2 CENTS PAY NO MORE!

Chicago Daily Tribune

THE WORLD'S GREATEST NEWSPAPER

FINAL ★★

VOLUME XCVI.—NO. 143 C [REG. U. S. PAT. OFFICE. COPYRIGHT 1937 BY THE CHICAGO TRIBUNE.] WEDNESDAY, JUNE 16, 1937.—34 PAGES THIS PAPER CONSISTS OF TWO SECTIONS—SECTION ONE PRICE TWO CENTS IN CHICAGO AND SUBURBS ELSEWHERE THREE CENTS

CITES FARLEY IN MAIL TIEUP

Fiscal Dictator for France; Reds Back Blum

CABINET SAVED AFTER NIGHT OF FINANCE CRISIS

Premier Gets Power to Boost Taxes.

BY EDMOND TAYLOR.
[Chicago Tribune Press Service.]

PARIS, June 16 [Wednesday].—France, rocked once more by a financial crisis which for a time threatened to result in the overthrow of the government, is again to have a dictatorship which will seek a way out of the monetary muddle.

The communist party, which last night had refused to accept Premier Leon Blum's demand for dictatorial powers to handle the financial situation, early this morning capitulated and agreed to support Blum. The communists thereby averted the resignation of the Popular Front government. They had based their earlier refusal to "go along" with Blum, because he planned to increase taxes on the poor. The communists demanded a "soak the rich" régime, with teeth in it.

Blum Follows Precedent.

Blum, in resorting to his plan for dictatorial methods of solving the crisis, followed the expedient used by three other premiers since the world war—Raymond Poincare, Gaston Doumergue, and Pierre Laval.

He asked for extraordinary powers for only a limited time—until the last day of July—according to a bill laid before the chamber of deputies. By that time Blum and Vincent Auriol, finance minister, hope to see their way clear to finding approximately 30 billion francs [about 1 billion 336 million dollars] to finance the government through the year.

Competent financial opinion is that a scant six weeks will not suffice, and Blum then will be forced to ask an extension of his "full powers." Blum, on the other hand, is hoping and gambling that the long promised economic revival will have set in and that the whole financial problem automatically will be solved within the next six weeks.

Plan Boost in Taxes.

Exactly what measures the cabinet intends to take were not revealed in the preamble to the bill put before the chamber, but it is no secret that the decrees will increase both direct and indirect taxes.

The income tax rate will be raised on incomes above 60,000 francs [about $2,670] and exemption limits will be lowered. In addition Auriol in barely veiled threats announced his intention to prosecute tax evaders.

At the same time prices are to be raised on government monopoly products—tobacco, matches, and alcohol—and customs duties also will be boosted. Other necessities upon which the French are promised higher rates are postage, railway transporation, gas, and electricity.

Measures of "control" also will be taken regarding banks in order "to survey purely speculative transactions." This, in plain language, means preventing scared capitalists from continuing to export funds abroad. As further control it is expected Auriol will institute a so-called fiscal identity card which every citizen will be forced to possess and produce when required by authorities in order to show he is up to date in his income and other tax payments.

Auriol "Explains" Crisis.

An element of comedy was added to yesterday's grave proceedings by a statement by Auriol regarding the causes of the present muddle. He said the government inherited a heavy deficit because of unsound methods of public finance formerly used, that hereafter railways and other government services which had been run at a deficit must pay for themselves, and that local communities no longer would be allowed to prey on the public treasury.

The statement gave cynics a bitter laugh because ever since the world war Auriol has been a vigilant opponent of every attempt to reform the abuses mentioned.

Auriol added that French money in hiding, mostly abroad, amounts to 60 billion francs [currently about 2 billion 673 million dollars] and that getting it back into France and into circulation would solve the crisis. Other financial authorities said this figure was an exaggeration and that about half the figure Auriol mentioned is considerably nearer the truth.

NEWS SUMMARY

of The Tribune
[And Historical Scrap Book.]
Wednesday, June 16, 1937.

LABOR DISPUTES.

Republic Steel company sues Farley to compel delivery of mail to strike invested plants; President silent on demands of Lewis. Page 1.

Monroe citizens form shotgun battalion as picketing starts again at steel plant. Page 1.

Michigan legislators seek to strengthen pending labor bill to prevent blockading of roads and other strike rioting. Page 2.

Ohio governor's parley on steel strike breaks up when company representative walks out. Page 3.

Steel mill officials attack C. I. O. as lawless in appeal to workers. Page 3.

Residents arm at Johnstown after attack by night riders; twenty-one injured in Ambridge battle. Page 3.

Judge orders strikers to keep peace; warns against dictatorship. Page 4.

FOREIGN.

Blum wobbles in French money crisis; communists may enter cabinet to "soak rich." Page 1.

British hopes for new peace pact in western Europe rise on announcement Nazi foreign minister will visit London. Page 5.

Madrid trembles as rebel shells explode in city at rate of 20 to 30 a minute. Page 5.

Catholic bishops instructed to suppress certain abuses in forms of worship. Page 6.

WASHINGTON.

Roosevelt aids, admitting even a compromise is impossible, prepare burial rites for court packing. Page 7.

Roosevelt reiterates his determination to raise the income of nation's "ill housed, ill clad" third. Page 7.

Senate debate reveals 1½ billion dollar relief bill actually appropriates 2 billions 23 millions. Page 8.

LOCAL.

Potter d'Orsay Palmer, divorced, to wed Pauline Warren, New York heiress. Page 1.

Order arrest of former labor official as witness in W. W. Porter mail fraud trial. Page 4.

City to send application to Washington today asking subway aid. Page 14.

DOMESTIC.

Illinois house sends women's eight hour bill to Gov. Horner for signature. Page 1.

Doctor blames call for spirits' aid on W. C. Fields' two bottles a day. Page 1.

Illinois house rejects senate changes in drivers' license bill, thus practically dooming such legislation this session. Page 13.

SPORTS.

Cubs take first place; New York Giants get Wally Berger. Page 21.

Braddock must be fooling; he can't be as bad as he looks. Page 21.

Lady Luck helps Grove; Boston whips White Sox, 5 to 1. Page 21.

Nation's finest fillies to seek American Derby prize. Page 21.

Giants lose to Pirates, 7-5; drop to second place. Page 22.

Ruffing wins sixth victory as Yankees defeat Indians, 3-0. Page 22.

Joe Louis looks like Joe Louis for an instant. Page 22.

Downstate golfers win Peoria match, 35½ to 33½. Page 23.

Champions beaten as match play opens in women's western golf tournament. Page 23.

Briggs and Hunt advance in clay court tennis meet. Page 23.

EDITORIALS.

Another Declaration of Independence; Unemployment Insurance in the Legislature. Page 12.

FEATURES.

Crossword puzzle. Page 5.
Deaths and obituaries. Page 14.
Music review. Page 16.
News of society. Page 17.
Radio news and programs. Page 19.
Experimental farms diary. Page 27.

FINANCE, COMMERCE.

First quarter profit of Middle West slightly lower. Page 25.

United Stockyards earnings decline; less live stock landed. Page 25.

Tax evasion inquisition, promising capital's biggest show in years, opens tomorrow. Page 25.

Note issues of Pennsylvania and Boston offered publicly. Page 26.

Paramount stockholders' meeting a lively session. Page 27.

Grain prices soar on dry weather in Canada. Page 27.

Stocks rally; leaders show largest gains. Page 28.

Want Ad index. Page 29.

Average net paid circulation
MAY, 1937
THE CHICAGO TRIBUNE
DAILY in excess of 800,000

WOMEN 8 HOUR BILL PASSED BY ILLINOIS HOUSE

Horner's Signature Deemed Certain.

BY PERCY WOOD.
[Chicago Tribune Press Service.]

Springfield, Ill., June 15.—[Special.]—In fifty minutes today the house of representatives brought to a successful conclusion labor's 24 year fight for a women's eight hour law in Illinois. Less than an hour was required for a roll call on the Loughran-O'Grady bill already approved by the senate and which passed the house by a vote of 113 to 22. Gov. Horner's signature is regarded certain.

So, on July 1, more than 330,000 women workers in the state, according to the estimate of Miss Agnes Nestor of the Chicago Woman's Trade Union league, will be limited by law to an eight hour day and a forty-eight hour week. R. G. Soderstrom, president of the Illinois Federation of Labor, said after today's roll call that he believed enactment of the bill would result in a 10 per cent increase in female employment.

Certain Classes Exempt.

The work limitation does not apply to graduate nurses; to night telephone operators, or operators working during a public emergency; to women employed in the seasonal canning industry, or to domestic servants.

The bulk of those whom the bill does affect are industrial workers, hotel, restaurant, and retail store employés, and beauty operators. During the Christmas holiday rush, the retail stores will be permitted to work their clerks nine hours a day for one week.

Dr. Peter T. Swanish, chief statistician of the department of labor, said today that more than 125,000 women are employed in factories throughout the state.

The present law permits women to work 10 hours a day and 60 hours a week. It has been in effect since 1909, but many employés of the state have voluntarily reduced hours to nine and sometimes eight a day.

Miss Nestor Cheered.

Miss Nestor, watching the roll call today from a gallery facing the house floor, was cheered by the membership when the vote was announced. She was introduced by Representative Edward P. O'Grady [D., Chicago], who handled the measure in the lower chamber after it had passed the senate under the sponsorship of Senator Francis J. Loughran [D., Chicago].

"This was a belated victory for which we have worked for years," Miss Nestor told newspaper men. "I am glad that Illinois has come along with the other states in the eight hour column, and all of us are deeply grateful for those of our friends who have voted for the bill throughout session after session."

Seconding these sentiments were Mrs. Mary V. Halas of Chicago, president of the Illinois State Women's Trade league, and Victor A. Olander, secretary-treasurer of the Illinois Federation of Labor.

Strong Advocates Listed.

Among the members strongly urging passage today were Majority Leader Benjamin S. Adamowski [D., Chicago], William J. Lawler [R., Springfield], Harry M. McCaskrin [R., Rock Island], Joseph H. Davis [D., Murphysboro], and Richard J. Lyons [R., Libertyville].

Opponents included seven representatives from Cook county. They were: Richard A. Harewood, Elroy C. Sandquist, Elmer J. Schnackenberg, Drennan J. Slater, Mrs. Berniece T. Van Der Vries, and Calvin T. Weeks, all Republicans, and Charles H. Weber, Democrat.

Since 1913 the Chicago Woman's Trade Union league has supported an eight hour bill at Springfield, Miss Nestor recalled today. Almost no progress was made during that session, but in 1915 the late former United States Senator Medill McCormick, then a member of the Illinois house, introduced the bill with the present Congressman Kent E. Keller as co-sponsor.

The McCormick-Keller bill, after being amended with a nine hour provision, was defeated. Subsequent attempts to pass similar legislation through the intervening years also had failed.

GREAT AMERICAN DOCUMENTS

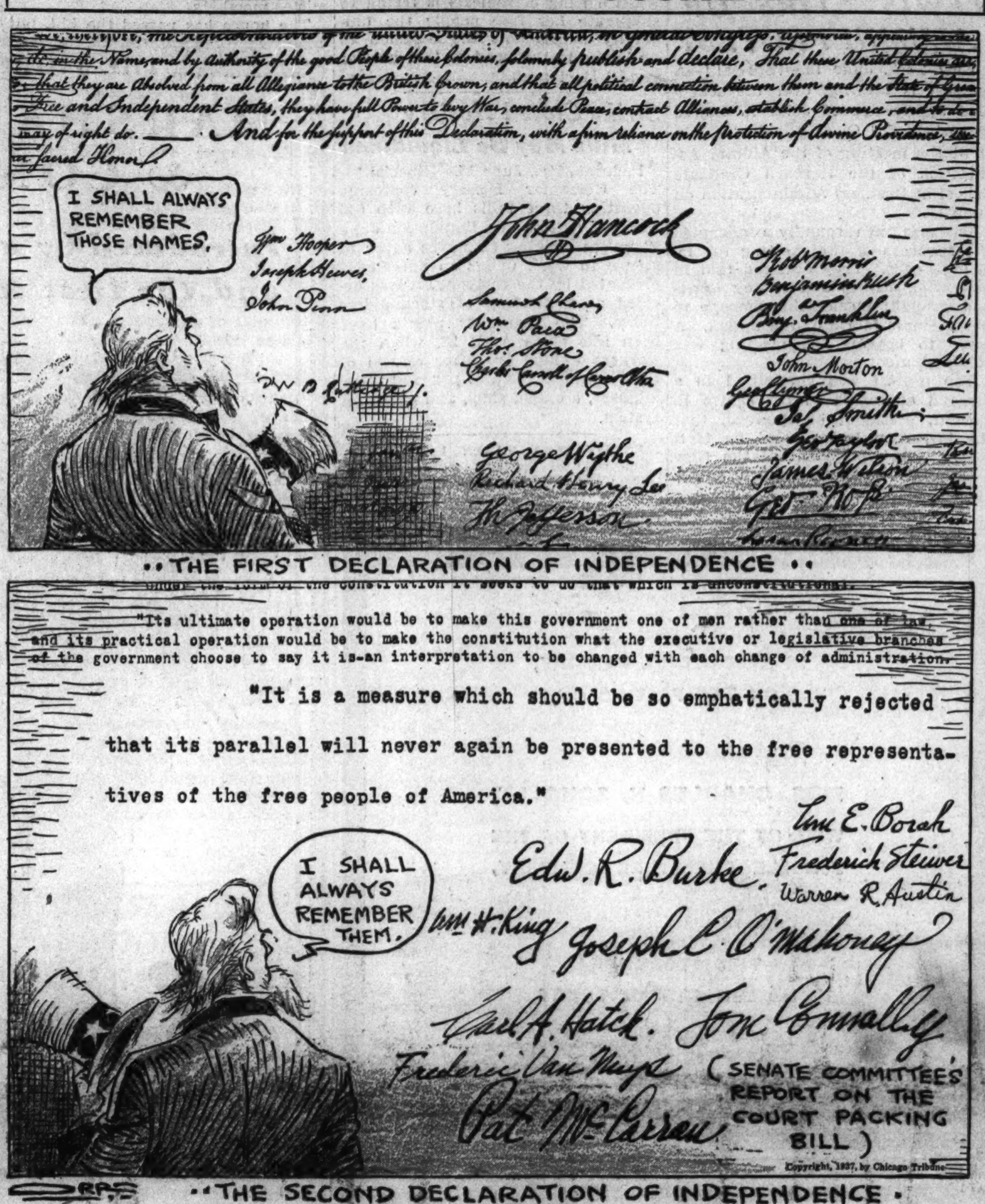

Call for Spirits' Aid Blamed on Fields' Bottles

Riverside, Cal., June 15.—(AP)—Dr. Jesse Citron, suing Screen Actor W. C. Fields for $12,000 medical fees, testified in court today the bulbous-nosed comedian drank two quarts of whisky a day, and that, through the intercession of a friend of the patient, the Ouija board and a spiritualist were consulted about his illness.

W. C. Fields.

Dr. Citron said Fields was consuming two quarts of whisky daily when he took charge of the case, June 12, 1936. He testiged the drinking lowered Fields' resistance and made him prey to bronchial pneumonia. He said the actor finally cut the amount to a few ounces daily.

Admits Calling Spiritualist.

In cross-examining Dr. Citron Fields' attorneys, Lloyd Wright and Charles E. Millikan, drew the admission from him he called up a spiritualist concerning the case, but he said he did so at the direction of Carlotta Monti, a friend of Fields.

"Miss Monti objected to my use of a certain medicine," Dr. Citron testified. "She said the Ouija board decreed that it was not to be used. She also wanted a spiritualist to 'check' on Fields' condition."

Dr. Citron was asked if he consulted astrology in the treatment of Fields. He said he did not. He said he was in charge of Fields' case until July 5, 1936, and that he based his bill of $12,000 on the computation of one-twelfth of the screen actor's annual income.

Claims Income $144,000.

"I learned Fields was earning $6,000 a week from his motion picture studio," Dr. Citron said. "I also learned that he had an accumulated surplus of approximately $700,000, and that his net income was $144,000 a year."

Fields filed a counter suit, asking $25,000 damages against Dr. Citron, alleging the physician used in his case a drug not recognized by the American Medical association. Use of a drug, Fields stated in his complaint, retarded his recovery.

A CHINESE GENERAL IS CITED AS EXAMPLE FOR DUCE AND HITLER

SHANGHAI, June 15.—(AP)—Sin Wan Pao, Shanghai's leading Chinese language newspaper, advised Adolf Hitler and Benito Mussolini today to follow the example of Gen. Yang Sen if they want to increase the German and Italian populations and organize their military training.

"Only forty years old, Gen. Yang has a child for each year of his life," the newspaper said. "Although twenty-seven wives and concubines assist him in rearing his heirs, the family has grown so big that the general often is puzzled over which is the eldest child.

"Being of his nature and education, Gen. Yang has established complete military training for his offspring. It begins when a young Yang reaches the age of 7, with strict treatment by the time the child is 14. The family has an exclusive military camp. Military honors are easily available. When visitors come the Yang children hold a military reception and march past the guests in strict review order."

CROWN PRINCESS WHISPERS SHE IS EXPECTING BABY

AMSTERDAM, June 15.—(AP)—Crown Princess Juliana of the Netherlands indicated to the nation in a broadcast tonight that she is expecting the birth of a child who may succeed to the throne.

Thanking the people for the warm reception given her and her husband, Prince Bernhard, when they came to Amsterdam last week, she said:

"I would gladly have liked to attend all the festivities, but for welcome reasons of health, which you will understand and approve, I am prevented from doing so."

Very Act of Attempting Suicide Saves His Life

Oakland, Cal., June 15.—(AP)—Life has had the last laugh on death. George Guiley, a salesman, attached a rubber hose to his automobile's exhaust pipe and then slipped the hose through a front window. As unconsciousness came to him Guiley slumped over the steering wheel. His weight blew the horn in a long blast which didn't end until a passerby called police. Hospital attendants said Guiley would recover.

N. Y. Heiress to Be Bride of d'Orsay Palmer

(Picture on back page.)

The engagement of Potter d'Orsay Palmer, heir to the millions of his grandfather, the first Potter Palmer, to Miss Pauline Warren, was announced yesterday at the New York home of her parents, Mr. and Mrs. Arthur C. Warren.

The announcement occurred twenty-four hours after a final decree was signed here awarding a divorce to young Palmer's second wife, Mrs. Maria Martinez de Hoz Palmer, member of a prominent Argentine family. Mrs. Palmer received a settlement of $475,000.

Wedding This Summer.

Miss Warren's father has extensive holdings in the Atlantic and Pacific Tea company. Since her debut four seasons ago Miss Warren has been a popular belle of the younger New York social set. Her parents announced that the wedding will take place some time this summer.

A year ago last January Miss Warren, Medora Roosevelt [now Mrs. Herbert Whiting], her brother George Emblen Roosevelt Jr., and Joseph Ryle mopped the floor of a Childs restaurant as a prank to pay for their breakfasts.

D'Orsay Palmer was in New York yesterday with his parents, Mr. and Mrs. Honoré Palmer. His home is at Sarasota, Fla., where he is engaged in citrus farming. Upon the death of his father d'Orsay inherits a fourth interest in the Potter Palmer estate, which includes the Palmer house.

17-Month Settlement Fight.

Rumors of the engagement of Palmer and Miss Warren were first circulated more than a year ago. At the same time Palmer's wife sued for divorce on grounds of cruelty. Signing of the decree, however, was withheld for seventeen months while lawyers attempted to reach an agreement on terms of the settlement.

Naval Reserve Officer Killed as Plane Crashes

Eugene, Ore., June 15.—(AP)—A telephone message from Yoncalla said Lieutenant Commander Paul F. Ives was killed when his naval reserve plane crashed into a hillside six miles [illegible] His mechanic bailed out and escaped injury.

COURT TO HEAR STEEL CO.; CITIZENS FORM OWN ARMY

Shotgun Battalion in Monroe; Pickets Back at Mill.

BY JOSEPH ATOR.
[Chicago Tribune Press Service.]

Monroe, Mich., June 15.—[Special.]—Monroe citizens were organized in a shotgun battalion, 650 strong, today as picketing by C. I. O. unionists was renewed at the local mill of the Newton Steel company, Republic affiliate.

Picketing had been suspended since last Thursday, when special police broke up a blockade on the road into the mill to permit entrance by employés who had voted in a referendum to go back to work. It was restored under rules laid down by Mayor Daniel A. Knaggs to insure its peaceful character.

[On page 4 there appears a life sketch of Mayor Knaggs.]

Charles Kizer, C. I. O. steel organization director for the Detroit area, and a committee from the local steel union conferred with Mayor Knaggs and agreed to the conditions which he proposed.

The Mayor's Specifications.

The mayor's rules provide that:

1. Picketing shall be confined to an area of fifty yards on one side of Elm avenue, the city street leading to the plant.

2. Pickets shall not stand on the pavement or block trafic.

3. Pickets shall be limited to 25 men, none of whom shall be armed.

4. The picketing personnel shall be confined to local residents who have been registered with Monroe police and issued credentials.

5. No women or children shall be allowed on the picket line.

A force of special and regular police, led by Police Chief Jess Fisher, lined up across the street from the pickets as the workers of the day shift at the mill rolled past in their automobiles this afternoon.

Tonight the pickets were under the eye of a dozen state police as the special deputies withdrew a mile up the road.

Train Reserve Force.

The new shotgun battalion, Mayor Knaggs announced, is in effect a plan to give further organization and discipline to the citizen force which has maintained order in the city since Gov. Frank Murphy refused to send the militia to Monroe a week ago.

Mayor Knaggs said:

"Monroe has made complete preparations for peace, with the intent of protecting the citizens, the workers going to and from the Newton plant, and the registered pickets within the assigned picket zone.

"The city is re-forming the defense lines on Elm avenue leading to the Newton plant, with a picked group of special police officers sworn in by the mayor on duty at all times to prevent unauthorized access to the mill.

"These special officers will include

[Continued on page 4, column 2.]

President Declares Union Contract Plea Is Sensible.

Labor Battle Front

CLEVELAND, O.—Presidents Girdler and Purnell of steel companies charge Lewis' Committee for Industrial Organization is dominated by communist sentiment and that it can't be trusted by employes or employers to keep its word. Details on page 3.

COLUMBUS, O.—Gov. Martin Davey's truce conference breaks up when steel company representatives walk out over question of contracts under the Wagner act. Details on page 3.

JOHNSTOWN, Pa.—Residents arm to repel any further attacks on homes by night riders; 21 injured when 500 C. I. O. pickets attack 50 loyalist workers at Ambridge; auto union's support of steel strike offered by Homer Martin. Details on page 3.

BY ARTHUR SEARS HENNING.
[Chicago Tribune Press Service.]

Washington, D. C., June 15.—[Special.]—While debate flared in the house today on the steel strike and the Republic Steel corporation went into court to compel Postmaster General Farley to deliver food by parcel post to its picketed plants President Roosevelt maintained silence on John L. Lewis' demand that he close the factories and keep them closed till the employers sign up with the union.

At his press conference the President waved aside a question regarding his reaction to the Lewis demand. He said he didn't know enough about the situation to brand the refusal of the companies to sign an agreement a violation of the Wagner act.

Expresses an Opinion.

Aside from the law, the President went on, if the company heads were willing to make verbal agreements he could not see why they would not make written agreements. *[The statement of Tom Girdler, president of the Republic Steel corporation, on this point is on page 3.]* He was not speaking officially, he cautioned, but only expressing what seemed to him plain common sense.

As to the possibility of federal intervention he said that efforts are being made every day for the settlement of the strikes and he is hopeful of success.

The Republic Steel corporation filed in the federal District court here a petition for a writ of mandamus compelling the postmaster general to deliver parcel post matter to the plants which local postmasters have refused to deliver.

Justice James M. Proctor ordered the postmaster general to appear on June 22 to show cause why the writ should not issue.

Rail Shipments Halted.

The petition filed by the Republic corporation in its mandamus suit recites that the pickets massed around its plants have "conducted themselves in violent and unlawful fashion," denying ingress to and egress from the works by violence and intimidation and halting railroad shipments to and from the plants.

The "local and state authorities," according to the petition, "have been unable or have declined or failed to exercise the duties imposed upon them by law to suppress or restrain the unlawful acts above recited notwithstanding full knowledge of the facts" and the company's "repeated request upon them so to do."

Mail Parcels Refused.

"Because of the illegal acts above recited," nonstriking employés, the petition continues, were given permission to live in the plants. "As a means of providing food and other commodities" for these workers the company "has offered for mailing or mailed for delivery to itself" at the plants parcel post packages "containing nonperishable staple food" for the employés remaining at work. The postmasters at Warren and Niles either refused to deliver or to receive the packages for mailing.

The Niles postmaster, according to the petition, stated that "a postal inspector employed by the postoffice department had previously reached an understanding with two representatives of the union named Payne and Galloway that no 'irregular' mail such as food, clothing, newspapers, etc., would be permitted to go into the plant."

The postmaster said "we cannot

THE WEATHER

WEDNESDAY, JUNE 16, 1937.

Sunrise, 5:14; sunset, 8:27. Moon sets at 1:42 a. m. tomorrow. Mercury, Jupiter, Saturn, and Venus are morning stars. Mars is an evening star.

CHICAGO AND VICINITY: Mostly cloudy, showers and thunderstorms tomorrow and possibly today; somewhat warmer today; winds mostly gentle to moderate easterly today.

TRIBUNE BAROMETER.

ILLINOIS: Local shower and thunderstorms today and tomorrow; slightly warmer today along Lake Michigan.

TEMPERATURES IN CHICAGO

For 24 hours ended 7:30 p. m. June 15:
MAXIMUM, 3 P. M. 68
MINIMUM, 3 A. M. 56

3 a. m....56	Noon 64	8 p. m...66
4 a. m....57	1 p. m...68	Unofficial—
5 a. m....57	2 p. m...67	9 p. m...64
6 a. m....57	3 p. m...68	10 p. m...62
7 a. m....58	4 p. m...67	11 p. m...62
8 a. m....59	5 p. m...65	Midnight ..61
9 a. m....60	6 p. m...66	1 a. m...61
10 a. m....62	7 p. m...64	2 a. m...60
11 a. m....63		

For 24 hours ended 7:30 p. m. June 15.
Mean temperature, 62; normal, 68; deficiency for June, 35 degrees; deficiency since Jan. 1, 12 degrees.
Precipitation, trace; excess for June, 1.02 inches; total since Jan. 1, 13.19 inches; deficiency since Jan. 1, 1.55 inches.
Highest wind velocity, 12 miles an hour, from the northeast at 7:20 a. m.
Barometer, 7:30 a. m., 30.09; 7:30 p. m., 30.08.

June 16, 1936.
Maximum temperature, 87; minimum, 53; mean, 70; clear, precipitation, none.

[Official weather table on page 27.]

take these packages because" the union leaders "will not allow" parcel post delivery of food, clothing, and newspapers to the plants, but would allow the department to deliver "regular parcel post packages such as the parcel post package from Westinghouse Electric."

The petition then relates that the postal service is delivering daily to the plants mail matter other than that barred by the union. Deputy First Assistant Postmaster General Jesse M. Donaldson's designation of the barred matter as "irregular mail" the petitioner asserts is "without warant in law." By the action of the postal officials the plaintif has been deprived of the use of the mails without authority of law with resulting "great loss and damage" in violation of the fifth amendment to the constitution.

"Having waited a week for a reply to our letter of June 8 to Mr. Farley and having received none," said John S. Brooks Jr., counsel for the corporation, "we have no recourse but to resort to such legal action as is available to us under the circumstances involved."

Mr. Brooks said that separate actions will be instituted in Ohio against local postmasters involved. These postmasters and other witnesses are to appear before the senate postoffice committee at a resumption of its inquiry on Thursday.

Heated Debate in House.

There was some heated discussion of the strike situation in the house, precipitated by the remarks of Representative Clare E. Hoffman [R., Mich.].

"Yielding its judgment, ignoring its common sense, refusing to listen to the voice of its conscience, betraying its constituents, congress has followed 'a leader who fancies himself a superman,' until today this country is on the verge of bloody civil strife," said Hoffman.

"We can talk and we can argue, as we did yesterday, over a petty piece of legislation which has to do with the regulation of those who practice the art of beautifying one's personal appearance, while in hundreds of towns and cities men armed with clubs, bricks, guns and knives, under the leadership of John L. Lewis and his crew of wreckers, with the approval of Franklin D. Roosevelt, are going about the country smashing the faces, breaking the limbs and sending to the hospital honest laboring men whose only sin is the desire to work."

With the aid of Secretary of Labor Perkins, the "assistance of his traitorous tool Murphy and the aid of the flying squadrons of John L. Lewis, the President has become master of industry in Michigan and thousands of other localities," Hoffman continued.

Reviews Auto Strike.

The Michigan congressman said the President had quoted Murphy as saying that "if communism breaks in America it will be in the Detroit area where it will first manifest itself." He recounted in detail the manner in which the President and Gov. Murphy mobilized their powers in aid of Lewis in the General Motors strike and reviewed the violence and intimidation by strikers in the current disturbance which the La Follette civil liberties committee is proving blind to.

"A President of the United States, voluble on all other subjects and at all other times, remains silent," thundered Hoffman, who predicted that after some shocking event involving great sacrifice of lives Mr. Roosevelt will intervene "and so reap political prestige."

No defense of the President was attempted by the Democrats. Representative Michael J. Kirwin [D., O.] said, however, that the federal government has not intervened in such disputes in the past and is within its rights in not doing so now.

Representative Arthur P. Lamneck [D., O.] said that the strike violence is threatening our form of government and is the "first step to anarchy."

HUNT 14 MEN WHO BEAT 2 C. I. O. HANDBILL MEN

Des Plaines street police last night were seeking fourteen men who beat and seriously injured two members of the newly organized Advertising Distributors' union of Cook county, which is sponsored by the C. I. O. The men are Walter Hendrix, 34 years old, 949 Madison street, and Joseph Perry, 30, of 2007 Cleveland avenue, an organizer for the new union.

Perry was assaulted late Monday night at Aberdeen and Madison streets by ten men who beat him with iron pipes. Hendrix was attacked by four men early yesterday at Green and Monroe streets. Both suffered possible skull fractures and numerous bruises.

At the county hospital last night Perry said the Advertising Distributors' union was organized on May 26 by 700 men who broke away from the Chicago Circular Distributors' union, affiliated with the American Federation of Labor.

OCEAN SHIP MOVEMENTS.

Arrived.	At.	From.
California	Glasgow	New York
C. of Baltimore	London	Baltimore
Bergensfjord	Oslo	New York
Ilsenstein	Stockholm	New York
Amer. Trader	New York	London
Acquitania	New York	Southampton
Santa Lucia	New York	Valparaiso
Santa Paula	New York	San Francisco
Sailed.	**From.**	**For.**
Rome	Gibraltar	New York
City of Havre	Hamburg	Baltimore
Excalibur	Marseille	New York
Westernland	Southampton	New York

SIX BEAUTIFUL △ RESTAURANTS
ALL ARE AIR CONDITIONED

Will you come EARLY today? You'll *like* it . . . food is as fresh and fine at 11 as at 12 . . . it will be cool and comfortable . . . our girls are fine and pleasant and they'll *HURRY* for you . . bring you the crisp appetizing things you want. Before 12?

TOFFENETTI'S
TRIANGLE
RESTAURANTS
6 OF THEM IN THE LOOP

SENATE INQUIRY BEGINS AS NINTH RIOT VICTIM DIES

Inland Hearing to Start Next Week.

(Picture on back page.)

The ninth victim of the Memorial day mob violence at the South Chicago plant of the Republic Steel corporation died from a gunshot wound in the Jackson Park hospital. He was Leo Francisco, 17 years old, of 10012 Commercial avenue, whose relatives said he joined the C. I. O. union as a volunteer picket although not a steel worker.

He was promised a job by the strikers, the relatives said.

Investigators Arrive.

Investigators for the La Follette senate civil liberties committee arrived from Washington yesterday and began taking statements from police officials in charge at the time of the riot.

There was little activity yesterday on the strike front in South Chicago and Indiana Harbor.

Meanwhile Leonard Bajork, head of the Chicago office of the national labor board, prepared for a public hearing to be held next Monday on the complaint of the Steel Workers' Organizing committee that the Inland Steel corporation had been guilty of unfair practices under the Wagner labor relations act in refusing to enter into a signed contract with the S. W. O. C.

Erroneous Report on Ruling.

Erroneous reports were current here yesterday that the labor board in Washington had handed down a decision that signed contracts are required under the Wagner act, thus prejudging the Inland case. It was explained in the capital that the error arose during a session of the labor board when a member remarked that labor unions customarily insisted upon a written contract embodying the terms reached in negotiations, but there was no ruling on the legal issue involved in the Inland case.

Boy, 12, Seriously Injured by Dynamite Cap Blast

Walter Knapp Jr., 12 years old, 3433 Carroll avenue, was seriously injured yesterday by the explosion of a dynamite percussion cap which he struck while playing in the rear of his home. At the Franklin Boulevard hospital it was found that bits of steel had punctured his abdomen, blown off the index finger of his left hand and another on his right hand and severely burned his face. The cap was found in an alley at the rear of his home.

DIES OF INSECT POISON.

East Moline, Ill., June 15.—(AP)—Carl Klinth, 36 years old, of Galesburg, Ill., a patient at the East Moline State hospital, died this morning from effects of an insecticide which he swallowed with suicidal intent a coroner's jury decided.

PERCENTAGE OF STRIKERS IN STEEL PLANTS

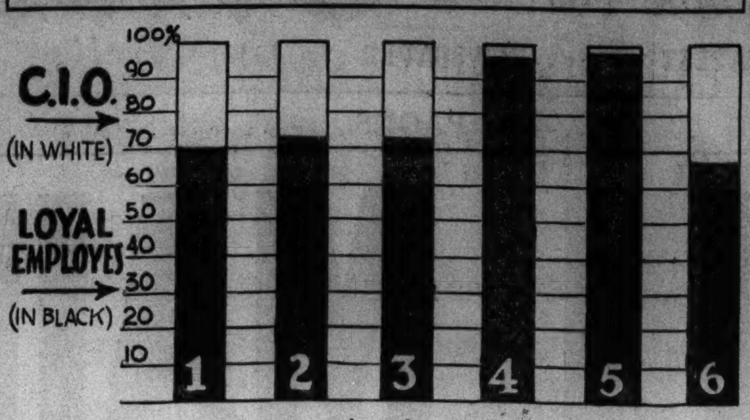

This chart shows the proportion of nonstrikers to C. I. O. strikers in six steel plants affected by present labor unrest. The black portion of the columns represent employes who want to work, the white those who do not. The figures are for the following plants: 1. Republic Steel at Youngstown, O. 2. Youngstown Sheet and Tube at Campbell, O. 3. Youngstown Sheet and Tube at Brier Hill, O. 4. Newton Steel company at Monroe, Mich. 5. Reliance Manufacturing company at Washington, Ind. 6. Republic Steel company at South Chicago.

HARVARD BID TO LEWIS STIRS UP ALUMNI PROTEST

New York, June 15.—[Special.]—A tempest is brewing over the scheduled appearance of John L. Lewis, czar of the C. I. O., as principal speaker at the meeting of the Alumni Association of the Harvard Graduate School of Business Administration on June 18.

Business men roundly condemned the sponsors of the meeting for inviting Lewis. They declared that in fomenting strikes and rioting Lewis had wrought incalculable damage to the business fabric of the nation. A move to boycott the meeting was rumored afoot.

The protest was crystalized in a demand addressed to Dr. James B. Conant, president of Harvard, that the invitation be canceled by Merwin K. Hart, president of the New York state economic council and a Harvard alumnus.

"I do not think that Harvard will uphold her prestige in the minds of the people of America if at a time when a gang of radicals is trying to subjugate her free people the university makes this the occasion to do honor to the head of this lawless band," Hart said.

Strike Closed Hosiery Mills May Be Liquidated

Paducah, Ky., June 15.—[Special.]—The Claussner Hosiery company, operating three mills here with 640 workers, will go into liquidation June 22 unless striking employés agree to return to work under an agreement presented by the company, it was decided at a meeting of stockholders today. The Claussner plants have been idle since April 28, when the workers walked out after refusal of their demands for a 20 per cent wage increase, a closed shop, and check off system.

IDENTIFY BODY TAKEN FROM LAKE.

The body of the man taken from the lake off Montrose avenue Sunday was identified yesterday at the county morgue as that of Arthur Jannusch, 24 years old, 6029 School street, a pressman's helper.

IN RESPECTFUL MEMORY,
ON THE PASSING OF

MRS. CHARLES H. SCHOLLE,
WIFE OF THE PRESIDENT OF THE
SCHOLLE FURNITURE COMPANY,

THIS STORE WILL
REMAIN CLOSED TODAY

MICHIGAN SEEKS LABOR LAWS TO PREVENT RIOTING

Move Made to Strengthen Pending Bill.

Lansing, Mich., June 15.—[Special.]—Tightening of provisions in the administration labor relations bill specifically to prohibit blockade of public highways, streets, or the entrances to business or industrial establishments is being sought by Gov. Frank Murphy, it was learned today.

A recommendation that the senate labor committee insert such an amendment in the measure, now under its consideration, was understood to have been presented at a conference between the governor and committee members.

The house has passed the bill, but some of its pro-labor membership has since indicated an effort will be made to substitute a "more liberal" measure for the governor's bill when it is returned for concurrence in senate amendments.

The change now sought by the administration is expected to make the measure even less palatable to Representative Phillip J. Rahoi [D., Iron Mountain] and other radical labor sympathizers in the house.

The bill now contains provisions designed to prevent or at least delay strikes and to encourage mediation through the facilities of an investigating labor relations board and special commissions set up to take care of each serious labor dispute arising. It legalizes "peaceful picketing," however, and protects labor's rights to organize and to bargain with employers.

C. I. O. Steel Union Makes Montreal Contract Demand

[Chicago Tribune Press Service.]

MONTREAL, Que., June 15.—John L. Lewis' C. I. O. steel union today made its first official demand for recognition and a contract in Montreal. Lucien Dufour, president of the Montreal Steel union, which is affiliated with the Committee for Industrial Organization, sent a demand for negotiations to W. R. Cuthbert & Co. The firm employs 120 men

THE STORE FOR MEN
MARSHALL FIELD & COMPANY
Introduced by us in Chicago . . . and the first lot was a sellout

$1.50
off-white canvas with novelty buttons

First worn for years by Princeton seniors. Then taken up by college, prep school, and high school chaps in the East. *And now a national fad everywhere!* Knock around in 'em. Write your name on them. Lounge around in them. And if you want to be first in your crowd to wear them—get them here, because the *original* Beer Jacket was introduced by us in Chicago. *Sizes 34 to 42.*

The Campus Shop, Third Floor

For convenience in ordering by mail:

STORE FOR MEN, MARSHALL FIELD & COMPANY
121 North State Street, Chicago, Ill.

Name..
Address..
Quantity....................*Size*....................
Charge......*C.O.D.*.......*Check or Money Order*......

To the price of merchandise delivered in Illinois, approximately 3% will be added due to the Illinois retailers' occupation tax. Postage is extra

FATHER'S DAY—SUNDAY, JUNE 20

Woven To Catch The Air
DOBBS "TUSCAN-AIRE"
$5

A fine, cool new lightweight sailor, loosely but ingeniously woven for strength and coolness. The gentlest breeze is caught and circulated to keep your head comfortable. A wider brim model banded in smart silks.

Dobbs Head-Spring Sailor..............$5
Dobbs Leisure-Flex Sailor..............$3.50

THE HUB
HENRY C. LYTTON & SONS
MAIN FLOOR—State and Jackson—CHICAGO
EVANSTON OAK PARK GARY

ON THE HUB'S 5TH FLOOR

. . . altogether a perfect
STUD DRESS
Amazingly Priced
$7.95

The material is that silky linen weave that looks marvelous even after it's been washed. In dusty-tone pastels . . . with chiffon 'kerchief and jeweled studs in bright contrast. Sizes 12 to 20. Prints and plain colors.

Five other versions—as smart as this one.

THE HUB
HENRY C. LYTTON & SONS
State and Jackson, CHICAGO • EVANSTON • OAK PARK • GARY

SHIRTS
pick your Father's Day gift from the country's largest selection

The shirt we've sketched is of luxurious custom type end-to-end broadcloth—in blue, tan, green or wine—but it's only one out of our vast stock—unquestionably the country's largest—all made in the inimitable Manhattan quality way

$3.50

Other Manhattan shirts $2 to $7.50; also a huge stock of Manhattan pajamas $2 to $15

MAURICE L ROTHSCHILD
MINNEAPOLIS — State at Jackson, CHICAGO — ST. PAUL

STOUT WOMEN
For Cool Summer Comfort

Mesh
FOUNDATION GARMENTS
$5

A Lane Bryant Special!

Larger Women! Take advantage of this low June Sale Price on this super-cool foundation! Of fine light mesh with a subtle uplift brassiere of lovely net, it has miraculous control for larger figures. You'll wear it and tub it all Summer long. Very Special, $5.00.

CORSETS—Second Floor

Long and Short Models—Sizes 36 to 52
Mail and Phone Orders RANDOLPH 9800

LANE BRYANT
101 N. WABASH AVE.

Switch to
SQUIBB
DENTAL CREAM
and follow the Squibb Plan by which
MOST TOOTH DECAY CAN BE PREVENTED

Among the hundreds of Squibb products offered by your druggist are . . .

SQUIBB TOOTH POWDER
SQUIBB MILK OF MAGNESIA
SQUIBB COD LIVER OIL
SQUIBB SODIUM BICARBONATE
SQUIBB MINERAL OIL
SQUIBB ASPIRIN

DeMet's Vacation-Time Special

Order of Chicken Salad
With Tomato and Egg Garnish
Triscuit Wafers
CHOICE OF BEVERAGE
HOT FUDGE SHORTCAKE
45c
"This week only. Served from 11 a.m. to 5 p.m. at all DeMet's Tearooms and Grills

DeMet's
ESTABLISHED 1915

5 West Randolph · 143 South State St. · 29 North State
103 West Adams · 64 East Washington · 11 West Madison
314 West Madison · 332 North Michigan · 69 E. Monroe St.
Board of Trade Bldg. · One La Salle Bldg. · 330 S. Michigan

FLY IN THE LARGEST PLANES IN AMERICA

TWA SKY-SLEEPERS are first in Speed, Power, Size and Luxury... 24,800 pounds, 2,440 horse-power...200 miles an hour...45% power reserve... separate club lounge and sleeping compartment... 17 seats in plane licensed for 25. Complimentary full-course hot meals.

NON-STOP TO NEW YORK... 3 hours, 55 minutes... only two stops to Los Angeles, 12 hours, 9 minutes.

WHEN YOU FLY... CALL TWA *first*

For Information and Reservations: TWA Office, Lobby Floor, Palmer House, Tel. State 2435; or any Hotel, Travel Bureau, or Telegraph Office.

THE LINDBERGH LINE

THE TAREYTON
Cork Tip
IS ALWAYS FIRM, NEVER SOGGY
NOW ONLY 15c "HERBERT TAREYTON CIGARETTES
"There's SOMETHING about them you'll like"

WE BUY DIAMONDS
Old Gold, Watches, Jewelry
Dental Gold, Pawn Tickets, Silver
Estates Purchased
Cash Paid Immediately
This Institution is operated by public spirited citizens to help you obtain cash
Also Loans on Diamonds and Jewelry
Chicago Gold Smelting Co.
37 SOUTH WABASH AVE.
Corner Monroe · 3rd Floor
Member Chicago Association of Commerce · Established 1900

MANDEL'S
No One Can Fill Dad's Shoes!
FOR FATHER'S DAY GIVE HIM COMFORTABLE LEATHER
Opera Slippers
$2.15
Leather lined kid operas with comfort features and fitting qualities of higher priced slippers! Rubber heels. Sizes 6 to 12. Colors include blue, black, brown, green, red, wine.

Arch Support Operas
$2.50
Smooth, pliable kid uppers. Patent piping. Fine leather soles, noiseless rubber heels. Sizes 6 to 12. Blue, brown, black, red, green, and wine.

YOUR ORDER OR PHONE STATE 1500. MANDEL'S MEN'S SHOES—FIRST FLOOR—WABASH

RESIDENTS ARM AT JOHNSTOWN; AMBRIDGE RIOT

Night Riders Attack Steel Workers' Homes.

(Picture on Back Page.)

Johnstown, Pa., June 15.—[Special.]—New violence and threats of more to come flared tonight along the strike front, of which this historic flood city of late has been a focal point. Swift breaking developments kept both sides of the vast labor struggle jittery with tension. The action included:

1. Night marauders terrorized the families of anti-C. I. O. steel workers at riot torn Johnstown. Residents today guarded their homes with firearms. A citizens' committee threatened to shoulder arms and "drive the invaders out." The force of state troopers was doubled.

2. Twenty men were beaten and one stabbed in hand to hand fighting between 500 C. I. O. pickets and 50 back to work marchers at Ambridge, Pa. The men who wanted to work were driven away. Police tear gas dispersed the others.

3. Homer Martin, head of the United Automobile Workers of America, threatened to plunge the giant automobile industry into the steel unionization war. He said the union was ready to refuse to use steel made in struck plants.

Women Among Fighters.

Both men and women participated in the fighting at Ambridge, 100 women and girls being among the C. I. O. pickets. The clash occurred when half a hundred American Federation of Labor adherents attempted to open the strike closed plant of the National Electric Products company.

After police had broken up the disorder, Burgess P. J. Caul took away their tear gas guns. Acting Police Chief Richard O'Neil and three patrolmen immediately resigned.

The burgess threatened to prefer charges of inciting to riot against any out of town men identified as taking part in the fighting. He said he had received reports that some of the belligerents had gone there from Pittsburgh.

Clubs, fists and dinner pails were used in the fight. The A. F. of L. unionists had retreated before police arrived and loosed their tear gas barrage. When the gas clouds lifted the C. I. O. pickets reformed their lines.

Johnstown Tinder Box.

Seething, jittery Johnstown, in the heart of the giant steel business, appeared tonight to be the tinder box of the far flung strike area.

A force of 120 steel helmeted state police was sent here to reinforce the 100 already on duty along the seven mile front of the Bethlehem Steel company's big Cambria works.

Maj. Lynn Adams, state constabulary chief, said the state officers will be responsible hereafter "for anything that happens on the picket lines."

But residents armed themselves and waited in their homes for any return of roving bands of hoodlums who stoned windows of homes and shouted threats in the dead of the night.

Armed Citizens Mount Guard.

Men loaded their shotguns and stood on darkened porches or waited silently for hours in upper story windows. Housewives, whose nonunion husbands are at work, piled bricks inside their homes ready to retaliate as best they can if the marauders return to smash windows.

Bitter feeling against the hoodlums ran high. Mayor Daniel J. Shields finally responded to demands for a "vigilante committee" and swore in the first contingent, 250 strong.

The mayor announced he would put 3,000 American Legionnaires under arms if necessary to protect Johnstown citizens from these attacks. There was much talk of an uprising that would "drive the invaders out of town."

They referred to the C. I. O. adherents whose drive to shut down steel plants until they win a labor contract satisfactory to John L. Lewis has resulted in the widespread disorder.

12,000 Miners on Strike.

In support of this campaign, the United Mine Workers of America, also headed by Lewis, announced that about 12,000 workers have answered a call to shut off coal production in "captive" or company operated mines owned by the independent steel companies which are targets of the C. I. O.

It was said that 19 mines owned by Bethlehem Steel, Republic Steel and the Youngstown Sheet and Tube companies were affected.

United Mine Workers set up an organization at Charleston, W. Va., to check coal movements and warned that mines attempting to ship coal to strikebound steel mills will be closed down.

In connection with his intimation that the U. A. W. A. will be used as a weapon in the steel war, President Martin said at Detroit he had wired C. I. O. headquarters in Washington, D. C.:

"We are standing by ready to refuse to use steel made in struck plants in the production of automobiles unless the steel companies make a speedy and amicable settlement with the striking steel workers."

Automobile manufacturers declined to discuss the potentialities of such an event, but at the same time they denied they were considering a general shutdown until peace is definitly restored among their workers.

Muncie Chevrolet Closes.

Muncie, Ind., June 15.—(AP)—The Chevrolet plant of the General Motors corporation shut down here tonight for an indefinite period, making idle approximately 1,400 men. Plant officials said operations would be resumed as soon as materials were available again in the steel industry.

FIGHTS THE C. I. O.

(Story in adjoining column.)

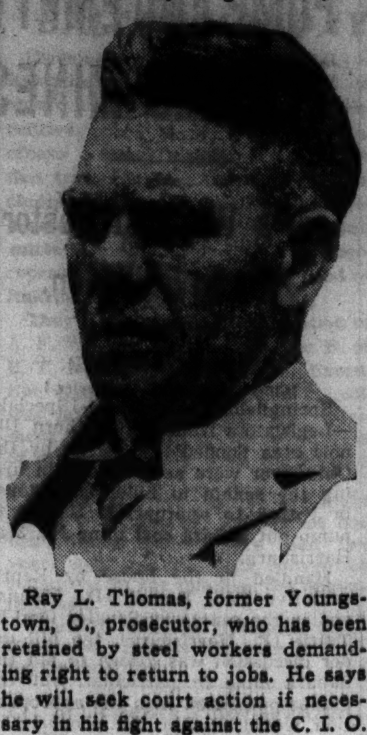

Ray L. Thomas, former Youngstown, O., prosecutor, who has been retained by steel workers demanding right to return to jobs. He says he will seek court action if necessary in his fight against the C. I. O. strike.

[Associated Press Photo.]

PRESS SEARCH IN WOODS FOR MISSING WOMAN

Stony Brook, N. Y., June 15.—[Special.]—Search for Mrs. William H. Parsons is being made more intense on Long Island, where about 150 men are hunting daily through woods and where the furloughs of state troopers have been canceled indefinitly, to increase the patrol of the roads.

The search in the woods and obscure places of the island is being made by federal agents, state and county police, members of the Civilian Conservation corps, and members of the volunteer fire department of this town.

At the end of the sixth day, since the mysterious disappearance of Mrs. Parsons and the finding of a note demanding $25,000 for her return, Earl J. Connelly, an inspector of the Federal Division of Investigation, who has about 50 men here, declared late tonight he was of an open mind. He, thus far, asserted he has been unable to find clews on which to develop a definite theory as to whether Mrs. Parsons was kidnaped and as to whether she is alive. He would not confirm the rumor that at 11 a.m. tomorrow, he and his federal men will take charge of the case.

Vote of Revere Company Employes Favors U. A. W.

Employés of the Revere Brass and Copper company, 2200 North Natchez avenue, voted 481 to 314 yesterday to accept the United Automobile Workers of America, a C. I. O. union, as their bargaining agent, in preference to the Independent Employés Association of Revere. The poll was held under supervision of the National Labor Relations board. The election decision is binding on all the 860 employés of the company.

MOUNTAIN TOP Coolness ON 2ND FLOOR
At Gibbys
WHY TAKE THE WORD FOR THE DEED?
Of course, you may read that here, there or elsewhere, they serve "freshest" vegetables or "finest" food—BUT, when Gibby's say it, there's PROOF to back it! Risk 50c today—and TASTE the difference!
Today's Luncheon special.............. 50c
Dinner Entrees—from 1.25
"The Highest Art of Preparing the Finest of Food"
Just leave your car with our doorman evenings
GIBBYS GOLDEN GRILL
192 N. CLARK ST.
PHONE: DEA. 4595–6229

Chicago Daily Tribune.
THE WORLD'S GREATEST NEWSPAPER

Vol. XCVI. Wednesday, June 16. No. 143.

Published daily, except Sunday, Tribune Tower, 435 North Michigan avenue, Chicago, Ill.

The Tribune company, publishers.

MAIL SUBSCRIPTION PRICES.

Mail subscription prices in Ill. (outside of Chicago), Ind., Iowa, Mich., and Wis.: Daily Tribune only, $5.00 per year; with Sunday Tribune, $12.50 per year.

Zones 3 and 4, in states other than Ill., Ind., Iowa, Mich., and Wis.: Daily Tribune only, $7.50 per year; with Sunday Tribune, $15.00 per year.

Zones 5 and 6, inclusive, Canada, Mexico: Daily Tribune only, $12.00 per year; with Sunday Tribune, $19.50 per year.

Foreign: Daily Tribune only, $25.00 per year; with Sunday Tribune, $42.00 per year.

Entered as second class matter May 14, 1903, at the postoffice at Chicago under the act of March 3, 1879.

OHIO GOVERNOR FAILS ON TRUCE IN STEEL STRIKE

Company Aid Walks Out of Conference.

(Picture on Back Page.)

[Chicago Tribune Press Service.]

Columbus, O., June 15.—[Special.]—Gov. Martin Davey's efforts to arrange a peace pact between the striking steel workers organizing committee and independent steel producers broke up here today when a steel company representative walked out in the middle of the afternoon.

The governor announced that he has not yet given up all hope for a settlement. He said that he plans to bring Frank Purnell, president of the Youngstown Sheet and Tube company, and Tom Girdler, chairman of the board of the Republic Steel corporation, together in the executive offices here on Thursday or Friday.

Labor to Be Kept Out.

Labor representatives will not be invited to this proposed conference, the governor said. Instead, it will be called so that Davey will be able to deal directly with the two men who have led the fight of the independent steel manufacturers against the S. W. O. C. and its radical parent body, John L. Lewis' Committee for Industrial Organization.

During the lunch hour it became known that Gov. Davey had submitted a new proposal to the company delegates. He asked them to sign an agreement between themselves and the union leaders upon six of the seven points he had proposed on Friday, and then agree to submit the question of signing a contract with the union to the national labor relations board.

Asked to Sign Stipulation.

The governor asked the company men to sign a stipulation that they would abide by the decision of the labor board on this point. He proposed, however, that they should reserve the right to appeal to the courts for final judicial determination of the question as provided in the labor law. One of the company men who spoke to the newspaper men gathered on the capital lawn during the recess, shrugged his shoulders when asked how his group had received this suggestion.

"It's just the old 'captive' mine settlement formula. It's a trap we won't fall into again."

YOUNGSTOWN TENSE

Youngstown, O., June 15.—[Special.]—Failure of the peace conference at Columbus today brought a new tenseness to this embattled steel strike area tonight. While the surface calm was disturbed only by a few incidents of relatively minor violence, there were movements under way which may result in the repetition here of scenes at Monroe, Mich., last week.

Most significant of these is the gathering strength of a back-to-work group among the older, more responsible steel workers who have families to support.

Leaders of the steel workers' organizing committee and the radical Committee for Industrial Organization who are leading the strike announced that any attempts to reopen the closed plants would meet with strong resistance.

Charge Company Inspiration.

David J. McDonald, secretary-treasurer of the steel workers, charged that the contingent was not spontaneously organized but represented another move by the company to break the strike. McDonald charged that in fostering a back-to-work movement the Sheet and Tube company was following the strike breaking formula devised by Pearl Berghoff, famed strike breaker.

"Law vs. Terrorism" Is Issue in the Strike, Girdler Insists

[Chicago Tribune Press Service.]

Cleveland, O., June 15.—[Special.]—Charges that the Lewis committee on industrial organization is employing communists as agents and cannot be depended on either by workers or steel companies to keep its agreements were made in this state today.

Citing the responsibility of Republic Steel in the matter of contracts, Tom M. Girdler, chairman of that company's board, issued a statement here that the C. I. O. is irresponsible. This was a declaration to all employés of the company and to the public as well.

At Youngstown Frank Purnell, president of the Youngstown Sheet and Tube company, issued a statement, declaring, "Some of the C. I. O. organizers who are very active in its public speeches are avowed communists. Some have been in trouble with the law in other places for this reason. It seems unbelievable that any of us should be kept from our lawful work and away from our places at the machines by the efforts of agitators who stir up disorders, carry guns, threaten and terrorize decent citizens."

"Wages Not Involved."

After outlining briefly the situation at each of the corporation's plants Mr. Girdler said:

"Although the position of the company in the present controversy has been frequently set forth, I find that there are some who apparently do not understand why Republic will not sign the contract with the C. I. O. I want to be very sure that all of our employés do understand our reasons. No questions of wages, hours, or collective bargaining are involved in the present strike.

"No doubt some of your friends say to you: 'If Republic is willing to bargain collectively, why won't they sign a contract?' It all sounds very simple. But it isn't simple at all.

"If you will dig below the surface you will see that the issues involved in this controversy are far deeper than simply whether officials of Republic will or will not put their names on a piece of paper.

"The real issues have to do with the nature and character of the parties involved, and the use to which this contract, if signed, would be put.

"The reason the C. I. O. wants a signed contract is because such a contract would be the first step toward the closed shop and the check-off.

Opposes Closed Shop.

"This isn't merely a guess. This is based upon widely publicized statements by John Lewis, Homer Martin, and other C. I. O. leaders. These statements stand on the record. They have never been denied.

"Under the closed shop every worker has to belong to a union, whether he wants to or not. The closed shop is actually a 'deal' between the employer and the union whereby the employer helps to force every employé into the union.

"Under the checkoff the company takes union dues out of the pay envelopes of all its employés, and hands them over to the union.

Responsible Under Laws.

"Let's consider the nature of the parties to the present controversy.

"On the one hand you have Republic Steel corporation. That word 'corporation' is important. This corporation is held responsible by law for its actions and those of its employés while engaged in company business.

"In short, Republic is a responsible party to any contract.

"Now let us look at the C. I. O.

"Does the C. I. O. contract preserve industrial peace? It does not. They have broken numerous contracts. Since various automobile and other manufacturers have signed C. I. O. contracts there have been scores of strikes and hundreds of thousands of men thrown out of work at those plants.

Jobs Depend on Business.

"Does the C. I. O. contract give job security to employés? It does not. Jobs depend upon business conditions, which are now being imperiled by C. I. O. strikes and lawlessness, at a cost of billions of dollars in lost wages. To date Republic employés alone have lost forever nearly $3,000,000 in wages.

"Does the C. I. O. conform to the laws of our country? It does not.

"In the present strike it has defied all law and decency in its picketing methods. It is attempting to prevent free American citizens from earning a living at jobs they want to pursue. Its members have been tearing up railroad tracks, blocking United States mail trucks, beating up hundreds of men, defying local authorities by massing troops of armed pickets, stoning workmen's homes, and shooting at airplanes."

Calls C. I. O. Irresponsible.

"What pledge can the C. I. O. give as to responsibility? Are they willing to give a bond to pay you any wages you may lose because of the uncontroled and unlawful acts of themselves or their members?" the Purnell statement asked.

"And will the C. I. O. pay the company for its losses in business and customers and orders—all of which mean work for both you and us? No other assurance is worth a scrap of paper. A one-sided contract is no contract at all."

At that point it spoke of communists and the carrying of guns.

"If you are satisfied with conditions which prevailed when you stopped work you have the right to demand and receive full protection in your return to work," Purnell added.

A BRITISH UNION IS GIVEN TASTE OF 'SIT' TACTICS

LONDON, June 15.—(AP)—Union leaders of London's recently striking busmen were besieged themselves today by a sitdown strike of their members. A 30 member delegation of the suspended central bus committee of the Transport and General Workers' union sat down at Transport house and threatened to sit all day or until Ernest Bevin, general secretary of the union, agreed to see them.

The central bus committee, a group of rank and file leaders in the 27 day strike that tied up London's buses during the coronation period, was suspended after it had expressed dissatisfaction with the terms of the strike settlement.

Royal Jewel
The Coffee of Chicago's Own Choice

Brucewood white suits of cool KOAT-A-KOOL
Custom crafted with 21 POINT hand tailoring
Full lined with Eastman crepe so your deep-tone blouses won't show through
Eastman Kodak made the fabric—Brucewood did the rest—they're so refreshingly cool, so perfectly muss-resistant, so beautifully tailored—50% silk, 50% acetate, in sleek chevron and gabardine weaves
Other white suits $10.95 up. Sizes 12 to 20, 38 to 44—7th fl.

Maurice L Rothschild
State at Jackson

FINE CLOTHES for MEN

PALM BEACH SUITS
THE SAME PRICE
$16.75
but... THEY'RE BETTER for A. STARR BEST'S FITTING SERVICE

Our selection of Palm Beach suits is extensive and includes the new patterns and colors approved by well dressed men... So why not get your Palm Beach suit at A. STARR BEST... you will receive the personal attention and fitting service which is given with every suit that bears our label.

A STARR BEST
ESTABLISHED 1902
11 to 15 NORTH WABASH AVENUE
Just North of Madison Street

Coopers masculinized underwear

JOCKEY SHORTS OR SHIRTS
75c
Probably the world's coolest undergarment—made of open mesh with a gently supporting pouch of soft mercerized cotton. The ribbed shirt is also mercerized—exceptionally cool for summer

BELLIN ATHLETIC SHORTS
$1
The ideal underwear for summer and all-round wear—the wide lastex band assures you of a trim, athletic waistline—the masculinized crotch construction is a revelation in comfort

Both garments with the new Y-FRONT construction

Maurice L Rothschild
State at Jackson

MONROE'S MAYOR AND PEOPLE WANT PEACE AND WORK

That Explains Success of Fight Against C. I. O.

(Picture on back page.)

Monroe, Mich., June 15.—[Special.]—If you wish to understand Monroe, which in the last week has repulsed the same C. I. O. forces which previously have cowed the state government and the big cities of Michigan, you must understand its mayor, Daniel A. Knaggs. But to understand Mayor Knaggs it is also necessary to understand Monroe.

This does not mean an inquiry into the twin subjects of Monroe and its mayor is doomed to travel in a fruitless circle. Dan Knaggs, blood and bone, is Monroe. He thinks as Monroe thinks. When he acts he acts as he believes the people of Monroe want him to act.

Monroe is a small American city, and proud of it. Mayor Knaggs is a successful small city grocer, and he has no ambitions toward wider fields.

Descendant of Capt. Knaggs.

He was born here in Monroe county, 50 years ago, the son of a veterinary surgeon in the hamlet of Maybee. He is a great-grandson of Capt. James Knaggs, a famous Indian fighter.

Young Dan Knaggs went to high school in the neighboring town of Milan, took a business college course, taught school for six years, and worked as a cashier in a bank at South Rockwood, also in this county. He married a girl in Maybee, his birthplace. They have four children, the youngest 21.

He came to Monroe after this teaching and banking experience and opened a cash and carry grocery. It was at one time the biggest store of its kind in Michigan, and one of Dan Knaggs' few boasts, he being a modest man, is that he coined for his store the slogan, "Follow the Crowds," which today is used by establishments in almost every city.

Supported by Labor.

During the depth of the depression the Newton Steel mill, focal point of the C. I. O. trouble, was closed for many months. Local friends say that Knaggs' grocery was the one place in town where Newton workers could get credit. It was with labor support that he was elected mayor in 1933, his first venture into politics, and reelected in 1935. Incidentally, he is a Republican, and Monroe voted 3 to 1 for President Roosevelt last fall.

"This town belongs to us," commented Mayor Knaggs.

That is the keynote of Monroe's stand in the battle with the C. I. O., which it regards as an outside force attempting to dictate its policies and bar from their jobs local citizens who want to work. As justification of that stand, the town points to the referendum in which a majority of the Newton Steel workers expressed a desire to return to the jobs which the picket blockade was denying them.

"What do your people here want?" the mayor was asked.

"Peace," he said. "Work."

At the moment they have both. The steel mill is running and the town enjoys an uneasy peace despite the threats against it by C. I. O. leaders. If Mayor Knaggs and his fellow citizens have their way, those threats will not be accomplished.

OLDEST PICKET

[TRIBUNE Photo.]

Louis Colatriano, age 63, is said to be the oldest striker on picket duty at the Youngstown plant in Indiana Harbor.

650 CITIZENS IN SHOTGUN ARMY AT MONROE, MICH.

Picketing Begun Under Mayor's Conditions.

[Continued from first page.]

no Newton workers, all of whom will return to their regular jobs in the plant.

"Supplementing this guard on the road and fully equipped for any contingency that may arise, the city has organized the volunteer officers, veterans, and Legion members into an emergency police brigade. This force is made up of 650 of the picked volunteers, comprising the best citizens of the community, officered by men with military training and experience.

"The brigade is organized into six companies of 100 men each, divided into four platoons of 25 men each. Platoons will be commanded by an officer, a platoon sergeant, and three squad leaders.

"These men are to be adequately equipped for any emergency, and will be ready for service at any time needed.

"In addition the state police have furnished men for duty in the city, and the mayor will ask the governor to maintain sufficient state police reserves at nearby posts to be called in if needed.

"Monroe expects peace and intends to preserve peace."

STRIKE PICKETS TOLD THEY MUST KEEP THE PEACE

Violence Cannot Succeed, Judge Warns 158.

Warning that dictatorship and pay of 60 cents a day threaten the country whose workers cannot peaceably settle their disputes with their employers, Judge Walter T. Stanton ordered 158 strikers of the W. F. Hall Printing company yesterday to keep the peace.

He had called in 166 men and women arrested on Monday for violating his order against mass picketing outside the plant at 4600 Diversey avenue, where a strike has been in progress since April 7. Eight of the 166 were freed when it was shown they were not employés.

No Criticism of Strike.

The judge voiced no criticism of the strike, although he said he was informed that wages and hours were not involved. The Wagner labor act, he said, requires no written agreement. Company spokesmen say the strike was called to force a closed shop.

"Strikes are not won by violence," the judge said. "If you desire to picket, you are entitled to a number of pickeas that is reasonable. But people who want to work must be allowed to work.

"If we are not intelligent enough in this country to settle these differences, it is time we dissolved and handed it over to some of these foreign dictators who are pushing labor around in Europe, where they are working for 50 and 60 cents a day."

Case Continued to Next Week.

Then, as Judge Stanton continued the case until next Tuesday, he concluded:

"You are intelligent enough to know that this government has survived for over 150 years and it has never been licked yet. I hope and pray to God it will never be licked and that by God's grace, we, the people of the United States, who formed this perfect union, will establish justice and continue it for the benefit of your children and mine."

Troops Provide Bread for French as Bakers Strike

AMIENS, France, June 15.—(AP)—The French army supply service was called on to furnish Amiens with bread tonight after a bakers' strike.

ORDER EX-LABOR OFFICIAL SEIZED IN SWINDLE CASE

Arthur Olsen Sought in Porter Trial.

Judge Charles G. Briggle in federal court yesterday issued an order for the arrest of Arthur Olsen, former treasurer of the Chicago Federation of Labor, when Olsen failed to appear as a government witness in the mail fraud trial of Waterman W. Porter, erstwhile investment broker.

Olsen was vice president of Porter's Wall Street Securities corporation while serving as a labor official. According to the government prosecutors, Olsen was to testify to office methods and particularly about statements that the labor federation made a profit of $600,000 through dealings with the Porter firm.

Losses of $1,500,000 Charged.

Porter, the prosecutors said, is charged with defrauding investors of $1,500,000. In his heyday he operated his concerns from luxurious offices at 30 West Washington street.

Harold A. Crisman, former salesmanager of the Wall street company, again occupied the witness stand yesterday. He testified that as far as he knew Porter's method of inducing investors to turn over securities to him for speculation was practical.

Direct Control of Stocks.

Crisman added that Porter had direct control of stocks which came into his companies.

Assistant District Attorney Warren Canaday said that John Fitzpatrick, president of the Chicago Federation of Labor, would be called as a government witness.

SHIPBUILDERS ON STRIKE; 25 YARDS SHUT, C. I. O. CLAIM

New York, June 15.—(AP)—Complete shutdowns in twenty-five yards in the New York port area were claimed tonight on the Industrial Union of Marine and Shipbuilding Workers, which announced it would stand pat on a demand for a closed shop contract blanketing all the yards.

"We won't budge," said John Green, national president of the C. I. O. affiliate, which estimated its strike has affected more than 9,000 men.

DIES FROM OVERDOSE OF TABLETS.

Herbert Fleming, 48 years old, 587 Main street, Glen Ellyn, died yesterday in the West Suburban hospital from an overdose of tablets to induce sleep.

PUSH BILL TO BUY PUMP AND EMPTY FLOODED MINES

Year's Work to Restore Jobs to 500 Men.

BY PERCY WOOD.

[Chicago Tribune Press Service.]

Springfield, Ill., June 15.—[Special.]—Legislators from the southern Illinois area flooded last spring by the Ohio river were active today in urging the senate to follow the house in voting to appropriate $50,000 to pump out Sahara coal mine No. 3 at Harrisburg.

Handled in the house by Representative Paul Powell [D., Vienna] and in the senate by Senator Oral P. Tuttle [R., Harrisburg], the bill under discussion was drawn to aid the Sahara mine in particular, but the pumps purchased with the appropriation would remain the property of the state and could be used to empty four other flooded mines in the coal fields, according to the department of mines and minerals.

500 Thrown Out of Work.

The Harrisburg mine was flooded when the Ohio backed up through the Saline river and put most of the city under water. About 500 miners are out of work as a result.

Powell secured passage of the bill in the house last week by a vote of 99 to 0 and it will be considered by the senate appropriations committee tomorrow.

If the Powell-Tuttle bill becomes law, the plan is for the department of mines and minerals to purchase three large pumps and set them to work, removing the estimated three billion gallons of water in Sahara No. 3.

140 Day Pumping Job.

James McSherry, director of mines and minerals, said today that with the pumps expelling 5,000 gallons per minute, 140 days would be required to remove the water. Once the pit is dry the Sahara Coal company will clear away the débris and replace or repair damaged machinery.

Four to six months may be required for the repair work, and Director McSherry believes that as much as a year might elapse before the pit would be ready for mining.

ILLINOIS MINERS WIN INCREASED PAY, 5 DAY WEEK

After ten weeks of deliberation, representatives of the Illinois' Coal Operators' association and the Illinois district of the United Mine Workers of America reached an agreement yesterday providing for wage increases of 10 per cent and upward for the miners. The agreement, made public after a meeting in the Union League club, also provides for a five day week of 35 hours, time and a half for overtime, and recognition of the union as sole bargaining agent.

More than 25,000 miners in Illinois, members of the U. M. W. A., will profit by the wage increase, which is retroactive to April 1, when the old contract expired. The new contract, which will be in effect until March 31, 1939, raises the basic pay scale from $5.50 to $6 a day.

"Sweeten it with Domino" Refined in U.S.A.
for baking gingerbread apples beans ham
1 lb. Domino Cane Sugar Old Fashioned Brown
1 lb. Domino Cane Sugar Yellow

"Dad's Day" June 20
A COOL TIP -from a bird who knows
Another Summer treat from our Rochester plant
Frosty White Gabardines
coat and trousers
$22.50
Next to a cold shower, these immaculate whites are your best bet for solid comfort. Treat 'em rough as you like, and they'll bounce back looking fresh as a daisy. Double twisted, 2 ply yarns do the trick. No single fill flimsies here!
"Charge it" the Bond way —pay weekly or twice a month. It costs nothing extra, at Bond's.
BOND CLOTHES
Madison St. (bet. Clark and Dearborn)
Madison Street Store Open Every Evening
Wabash at Monroe 6339 S. Halsted
Open Tues., Thurs. and Sat. Evenings
OAK PARK—1133 Lake Street
Open Tues., Thurs. and Sat. Evenings
Our new Oak Park Store is ready to serve you—1133 Lake Street, Oak Park, Ill.

● It's easy to find what you want when you let the RED BOOK help you. For the RED BOOK, which is Chicago's Classified Telephone Directory, lists more than 100,000 persons, companies, products and services—all of them arranged under convenient headings so you can find them in a jiffy. Just look for the name or word that describes what you want. Once you get the RED BOOK habit, you'll never want to break it.
NEXT TIME SAVE TIME
Look in the RED BOOK
Chicago's Classified Telephone Directory
CHICAGO CLASSIFIED TELEPHONE DIRECTORY

How to eat Mrs. Snyder's OLD FASHIONED CREAMS
First off, you get a pound (how else *could* you experiment?) then you lock the door and softly untie the string and *look* and close the lid up tight again, then open slow, and choose a piece right from the middle and put it *carelessly* in your mouth and act concerned about the paper on the ceiling and pretty soon . . . . it's *gone* . . . . and you shake your curls . . . . and do it again.
OLD FASHIONED CHOCOLATE DROPS . . . like those you used to get "a thousand years ago" at the grocery store . . . only these are the finest creams I can make, jacketed in the finest chocolate.
50c per pound

THIS CAB IS SURE SMOOTH-RIDING AND COMFORTABLE
THAT'S WHY MOST CHICAGOANS PREFER CHECKER
MONroe 3700

Special offer for a limited time
1847 ROGERS BROS.
52 pieces of fine quality silverplate in a tarnish preventive chest
$52
Your initial engraved without extra charge

Your choice of six handsome patterns in silverplate of long-lived beauty . . . traditionally fine, and famous for 90 years.
52-PIECE SERVICE FOR EIGHT
8 dinner knives
8 dinner forks
16 teaspoons
8 soup or dessert spoons
8 salad forks
2 tablespoons
1 serving fork
1 gravy ladle
Other combinations at proportionate savings.
The Jewelry Room
First Floor, South, Wabash
Also Evanston and Oak Park
MARSHALL FIELD & COMPANY

Rothschilds for
STETSON STRAW HATS
Choose your straw from the world's largest Stetson stocks—and be sure of getting exactly what you want. Every size, every shape, every weave—and every one a masterpiece of fine hat making
SAILORS $4 and $5
PANAMAS $7 and up
Maurice L Rothschild
State at Jackson

Osteo-path-ik
nailess, flexible shoes—need no breaking-in
$8
They need no breaking in! Just put them on . . flex your toes . . bend your foot . . twist, turn . . Then step out on the street and go about your business. You'll find style, comfort and value combined! 8th floor
MAURICE L ROTHSCHILD
State at Jackson

Deafened Persons
Have been helped greatly by article written by a noted physician. His pamphlet will be sent on receipt of 3c postage.
W. O. BROADDUS 5 S. WABASH
CHICAGO, ILL.

Preferred by Women
Women turn to the Tribune first for news of jobs.
They know by experience that help wanted ads in the Tribune are bona fide offers of jobs.
They know that the Tribune's strict advertising regulations protect job seekers from exploitation.
Look in the Tribune for offers of the job you want.

IT'S ALL IN FUN

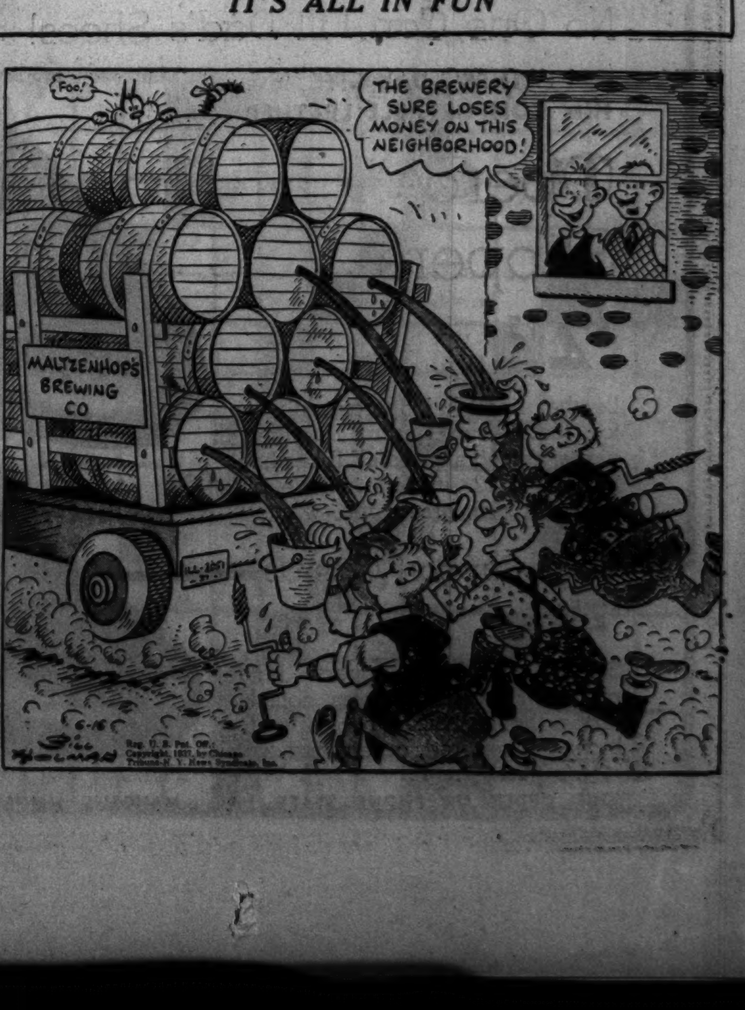

MADRID QUAKES UNDER TERRIFIC REBEL SHELLING

Shells Explode at Rate of Thirty a Minute.

MADRID, June 16.—[Wednesday.]—(AP)—Madrid trembled early today under the worst night shelling the capital has experienced in its seven months' siege. Casualties were believed to be heavy, but estimates of dead and wounded were not immediately available.

The whole city was in an uproar, with rebel shells exploding at the rate of 20 to 30 a minute and government artillery replying with almost as heavy fire.

Gen. Jose Miaja, defense chief and civil governor, yesterday ordered a drive against food profiteers and persons who illegally hold food cards for rations from the city's relief larders. Thirty-three thousand illegally held cards were confiscated, it was announced. Maija also issued new regulations for continued evacuation of the capital, particularly by the thousands of refugees who came here early in the war.

Rebels Enter Bilbao Suburb.

HENDAYE, Franco-Spanish Frontier, June 15.—(AP)—Spanish rebels reported today their troops had entered Begona, a suburb northeast of Bilbao, and occupied its outskirts. The village lies just across the Nervion river from the besieged Basque capital. More than 100 artillery guns and 150 war planes bombarded the Basque lines. Rebels asserted more than 5,000 prisoners had been taken the last few days.

Within Bilbao, Basques struggled to prevent anarchists from burning the city, the reports said. It was stated columns of smoke rose over Baracaldo, on the west bank of the Nervion estuary and about two miles north of Bilbao.

Rebels said serious disorders broke out in the Achuri section of Bilbao, with Basques who wanted to evacuate fighting against extremists seeking to set fire to houses.

Bullets Spatter in Streets.

Rifle bullets spattered into Bilbao streets as defense troops threw up street barricades for a last stand. The richocheting bullets were from rebel guns but a short distance outside the city on the east and hastened general evacuation.

Lines of automobiles roared out of Bilbao with refugees seeking safety in Santander on the west, while Rebel General Fidel Davila's troops sought to circumvent them by an encircling maneuver—so that the besiegers could close in on the Basque city from the east, south, and west. Many women, old men, and wounded were among those in flight.

Government sharpshooters picked strategic houses on the outskirts and converted them into machine gun and rifle nests to spray the rebel armies knocking at the city's gates.

Basque resistance was stronger today on both the right and left wings. Rebel strategy now seems to be to strengthen their line from end to end and attempt to completely encircle the city before trying to enter.

Munguia Left in Ruins.

The rebel right wing north of Bilbao, turned down from the sea toward the Nervion river, leaving behind them a tale of two cities—Munguia, ruined and dazed; Plencia, untouched and gay. Munguia was defended by Asturian and Santander militamen and was in turn the government front, no man's land and finally the rebel front in terrific fighting. Basques defending Plencia fled without firing a shot when the rebels advanced.

Foreign Consuls Evacuated.

Warships of foreign nations were busy evacuating their consuls. A British destroyer flotilla leader removed Consul R. C. Stevenson and his staf, taking the officials to nearby St. Jean de Luz, France. The British sailors made their landing at Bilbao under a hail of bullets, escorted Stevenson to the ship and departed quickly. It was said all British nationals previously had left Bilbao. The French destroyer Audacieuse removed the French consular staf also to St. Jean.

The United States destroyer Kane arrived at St. Jean to be ready for a dash to the Bilbao area in case of an emergency. Other American warships in Spanish waters are the destroyer Hatfield at Gibraltar, and the cruiser Raleigh at Villefranche in the Mediterranean.

Appeal for British Help.

[Copyright: 1937: By the New York Times.]

LONDON, June 15.—Foreign Secretary Anthony Eden told the house of commons today that he had forwarded an appeal to the Spanish rebel authorities asking them not to destroy the center of Bilbao while refugees continue to be evacuated from the city. An appeal had come yesterday from the Basque government.

Eden assured the house that the British navy would continue to protect refugee ships taking noncombatants from Bilbao. The protection he said, would be accorded "on the clear understanding that arrangements for the evacuation would cover only women, children, old men and hostages."

TELLS OF CRUELTY

[TRIBUNE Photo.]

MRS. VERA DURWIN.

In trying to smother her with a pillow her husband, Clare, pressed her head down so far on the bed that she cut her face on the bed springs, Mrs. Vera Durwin, 21 years old, 2041 Lindale avenue, testified yesterday. Judge Philip J. Finnegan granted her a divorce. The Durwins were married two years.

HOPES FOR PACT IN WEST EUROPE RISE IN BRITAIN

German Foreign Minister to Visit London.

BY DAVID DARRAH.

[Chicago Tribune Press Service.]

LONDON, June 15.—Hopes for the resumption of negotiations for a new western European pact to replace the Locarno treaty which was shattered by Reichsfuehrer Adolf Hitler when he marched troops into the Rhineland a year ago, were revived tonight with the announcement that Baron Konstantin von Neurath, German foreign minister, would come to London June 23 for a conference.

Diplomatic circles asserted three points of European politics are expected to be up for review:

FIRST—The Spanish problem, created by the Spanish civil war, and the possibility of Germany's withdrawal of "volunteers" there, carrying out completely the international policy of nonintervention in the war.

SECOND—A new western European pact.

THIRD—The possibility of Germany's return to the league of nations if the covenant is separated from the Versailles peace treaty.

Seeks to Isolate Duce.

British policy has been anxious to turn Germany from its Italian leanings, which has made the Spanish problem more difficult to solve. The fact that Von Neurath is coming here just after his visits to Rome, the Balkan capitals, and Budapest creates additional interest.

It might be that the British will promise Hitler enough to wean him entirely away from Italy and leave Premier Mussolini out on a limb in the Mediterranean. That would make the going easier for Great Britain in Spain. The bait to Hitler might well be giving him a free hand in eastern Europe.

Hope for Europe's Peace.

Officials of the British foreign office said they regarded a western European pact to replace the Locarno pact as the first step toward a larger European settlement.

Bad feeling between London and Rome, it was stated also, has been somewhat abated since a four power understanding concerning the international patrol established around Spain was reached.

Britain today sent a four power note to both the warring sides in Spain, informing them that any attack upon any foreign nonintervention patrol ship would be deemed "a matter of common concern." Insurance of safety for these ships and creation of safety zones at certain ports also were requested.

Arrest Oak Park Man, 60, Indicted on Charge of Girl

Leonard R. Warren, 60 years old, 601 South Oak Park avenue, Oak Park, was arrested yesterday on an indictment charging him with taking indecent liberties with a girl 8 years old. Warren is a director and former vice president of a loop upholstery supply concern. He was freed on bond.

KILLED IN FALL WHILE PAINTING.

Carl Jacobsen, 50 years old, 3042 Wilson avenue, was killed yesterday when he fell 15 feet from a ladder while painting a house at 3027 North Marmora avenue which

5 RAIL UNIONS PREPARE STRIKE BALLOT MONDAY

Cleveland, O., June 15.—[Special.]—Asserting they had been unable to obtain a conference with railway executives on a 20 per cent wage increase demand made March 20, the five transportation brotherhoods, including dining car stewards, will prepare a strike ballot when their committees meet Monday in Chicago, representatives of the Brotherhood of Railroad Trainmen said tonight.

They also verified the resignation of A. F. Whitney, president of the B. of R. T., from the Railway Labor Executive association, composed of 21 railway labor organizations. His retirement carries with it the withdrawal of his organization from the association.

Withdrawal was "not an overnight affair," it was said. Retirement had been recommended more than two years ago, and the 1935 convention concurred in the opinion, the spokesman said.

Whitney made no statement about his action. He was said to be in Pittsburgh tonight.

U. S. Agents Photograph Mattson Kidnap Suspect

Federal agents yesterday took photographs of Bert Madsen, 30 years old, held at the Burnside police station as a suspect in the kidnap murder of Charles Mattson, 10 years old, who was taken from his home in Tacoma, Wash., on Dec. 27. The photographs will be sent to Tacoma to be viewed by witnesses to the kidnaping. Dispatches from Sioux City, Ia., where Madsen's mother lives, tended to support his assertion he spent Christmas there.

CONCERN TO GIVE COUNTY NEW CAR FOR STRIKE AID

Sherif Toman expressed hope yesterday that corporations involved in strikes would reimburse the county when it incurs extra expense in keeping special police on duty at the companies' plants. He cited the case of the Universal Oil Products company, which arranged during the day to donate a new squad car to the county highway police as an expression of appreciation for police services during a recent strike in the company's plant at Joliet road and Lawndale avenue. Sherif Toman said he had accepted the gift and explained that it was welcome in view of the county's financial condition, which often makes it difficult to obtain money for necessary expenses.

Begin to Select Jury in Gallery Murder Case

CRIMINAL COURT.

William Brown, murder, sentenced to 25 years in the penitentiary by Judge Robert C. O'Connell.

Selection of a jury to try Edwin Kolinowski, 28 years old, 101 South Throop street, charged with murder of Julius Rohde, 65 years old, shooting gallery operator, began yesterday in the Criminal court of Judge Robert J. Dunne. Prior to the selection of the jury qualified to inflict the death penalty, the court granted a severance motion for the defendant's brother, Roman, 26, who confessed participation in the crime but later repudiated it.

FOUND DEAD OF HEART ATTACK.

Joseph Buck, 51 years old, 4411 Wentworth avenue, was found dead in bed yesterday, apparently from a heart attack.

Neckwear that Men Appreciate

Whether for personal use or gifts Sulka Cravats are always certain of appreciation for no finer quality is obtainable. All our Neckwear is carefully made in our own workrooms from finest French and English silks.

Cravats from $3.50 to $6.50

NEW YORK
PARIS
LONDON

A. Sulka & Company
SHIRTMAKERS AND HABERDASHERS
CHICAGO—6 SO. MICHIGAN AVE.

MANDEL'S
TOWN-COUNTRY
WASHABLES
DRESSES IN KOOL-PAKA* AND FROST-LIN*
$5.95

So much in demand we actually carry them in FOUR SHOPS—Thrifty Fashions, Junior Chicagoan, Pin Money, and Sports Shops! Young, spirited, VERSATILE dresses — slick for vacations, for skyscraper offices, for lunching in town. 11-17, 12-18.

A. White, raspberry, postman's blue.
B. Black, brown, saddle.
C. Natural, raspberry, postman's blue, chamois.

MAIL YOUR ORDER OR PHONE STATE 1500

*Registered.

THESE DRESSES IN FOUR MANDEL SHOPS FOR YOUR CONVENIENCE — THRIFTY FASHION AND SPORTS SHOP, THIRD; JUNIOR CHICAGOAN, PIN MONEY, FOURTH

THE STORE FOR MEN

MARSHALL FIELD & COMPANY

"The Store for Father's Day Gifts"

From the natives of Brittany to you

The CART-DRIVER SHIRT

A distinctive sport shirt style with a background that combines romance and utility. Worn first by the cart-drivers of France, and then adapted by continental vacationists who found its utility a convenience and its style carefree.

In light grounds with blue and red stripes, green and black stripes, tan and brown stripes, in cool, absorbent linen $4

Plain colored, imported linen slacks in specially dyed shades that match the checks in the shirt. $8.50

The Sportsman's Floor—The Fifth

Remember Next Sunday is Father's Day

QUALITY, VALUE, SATISFACTION — PLUS LIBERAL CHARGE ACCOMMODATIONS

CONGO CLOTH SUITS

of fine du Pont spun rayon

$25

"Style and ease at high degrees"

These suits herald a new era in summer comfort—cool beyond your fondest hopes—specially processed to make them moisture repellent, spot and perspiration resistant—flawlessly needled to give you maximum ease—rich and luxurious with a smart, frosty glow—new chesty drapes, new sport models—double and single breasteds—whites, greys, browns, blues. Don't miss seeing these suits—they're wonderful

Congo cloth tuxedos, $27.50

ENTIRE 6TH FLOOR SPECIALIZES IN MEN'S & YOUNG MEN'S SUMMER SUITS

MAURICE L ROTHSCHILD

MINNEAPOLIS — State at Jackson CHICAGO — ST. PAUL

CROSSWORD PUZZLE

HORIZONTAL

1. Continued pain
5. Stake
8. Bowl
13. Loud, discordant sound
14. Be
15. Got up
16. Unadorned
17. Molding
18. High minded
19. Unclose
20. In a short time
21. Noted absence of
22. Storm
24. Situation
25. Woman
26. Granulated food
27. Small number
30. Claimants
34. South American rodent
35. Inhabitant of Italian city
36. The whole
37. Ward off
38. Calamitous
39. Thriving
41. Still
42. Legal claim
43. Small creature
44. Discover
45. Invocations
49. Soften
52. Sense
53. Large container
54. In the midst of
55. Put on guard
56. Intertwine
57. Walk with short steps
58. Redact
59. Mental concept
60. Animal
61. Lamprey
62. Writing table

VERTICAL

1. One of class of bishops
2. Fabric
3. Woman's department
4. That which sees
5. Person of unalterable views
6. Flat
7. Set up
8. Exile
9. Presented itself
10. Cries
11. Ait
12. Have occasion for
14. Relax
20. Numeral
21. Bulk
23. Flower part
24. Ringlets
26. Fruit
27. Game
28. Tan
29. Methods
30. Victim
31. Wander
32. Give forth
33. Had the courage
34. Festive occasion
37. Pertaining to punishment
39. Measure
40. Father
42. Hang around
44. Enclosure
45. Danger
46. Dodge
47. Competitions
48. Meat
49. Bumps
50. Give out
51. Single
52. Diminish
55. Small
56. Cover

YESTERDAY'S PUZZLE SOLVED

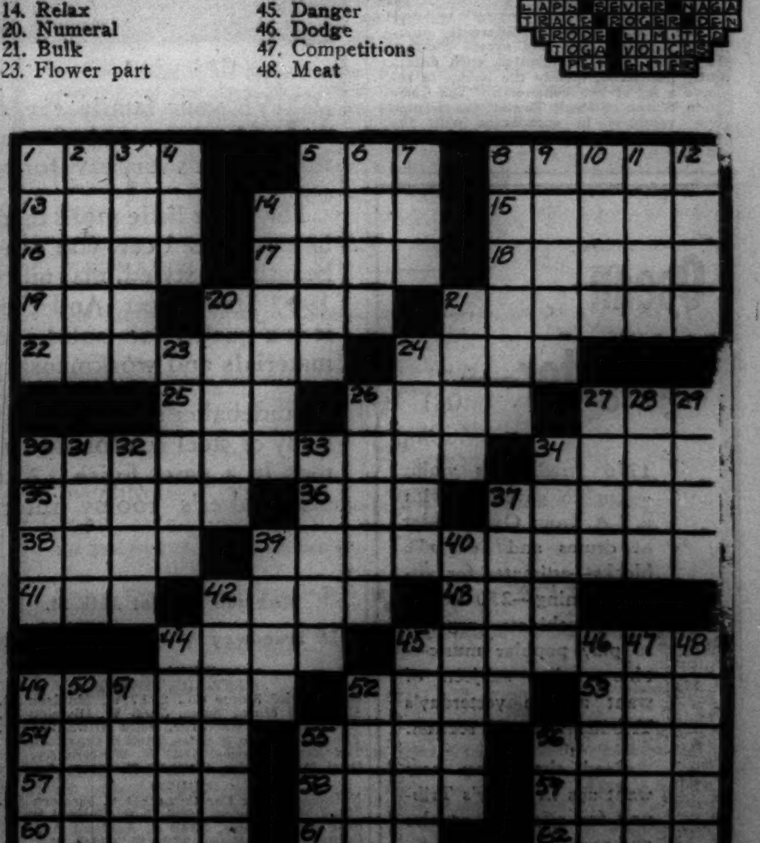

Remember 'DAD' ON FATHER'S DAY

FINE CIGARS

Every well-known brand of fine Domestic and Imported Cigars, packed in boxes of 25 and 50. Box of 25 from $1.15 to $7.50

TOBACCO JARS

To keep tobaccos in perfect condition, in metal, wood, porcelain. For ½ or 1 lb. $1 TO $10

Tobacco Pouches

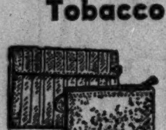

Oil silk and leather—roll-up, fold-up and talon. Also a combination to hold both pipe and tobacco. 50c to $5

Phone and Mail Orders Delivered Free

The Pipe House of Chicago EST. 1898
Iwan Ries & Co.
71 W. MONROE ST.

GOLDEN LEISURE
WONDROUS PORTS

• 33 ports, 146 days. Time to see Victoria Falls, and Angkor. Unique calls at exotic islands. A new world-cruise port: Tourane, for Hue, wondrous capital of Annam! $1900 up with shore excursions. From New York Jan. 6. See your local agent or CUNARD WHITE STAR, 346 N. Michigan Ave., or THOS. COOK & SON, 350 N. Michigan Ave., Chicago.

FRANCONIA
BOTH HEMISPHERES
WORLD CRUISE

A graceful way to show special hospitality is to serve guests Mount Vernon, patrician of American ryes. Since George Washington's time gentlemen have followed this tradition.

Mount Vernon
STRAIGHT RYE WHISKEY

YOUR GUIDE TO GOOD LIQUORS — NATIONAL DISTILLERS

Bottled in Bond under U.S. Government supervision—Full 100 proof

NATIONAL DISTILLERS PRODUCTS CORP.
NEW YORK

NAZI POLICE JAIL 3 PASTORS FOR STIRRING UNREST

Militant U-Boat Cleric Is Quizzed in Berlin.

BY SIGRID SCHULTZ.
[Chicago Tribune Press Service.]

BERLIN, June 15.—Sensational developments in the struggle between Nazi authorities and the Confessional [Evangelical Lutheran] church were revealed today in the announcement of the arrest of three pastors—the Rev. Gerhard Jacobi, the Rev. Mr. Niesel, and the Rev. Arnim von Levetzow. They are prominent members of the Confessional movement which opposes Nazi domination of church affairs.

The Rev. Martin Niemoeller.

Warants for the arrests were issued by the public prosecutor on charges of "stirring up public unrest." The arrested pastors are being held in Moabit prison in Berlin for examination.

Attack on Pastor Recalled.

The most prominent of the prisoners is the Rev. Mr. Jacobi, who is of non-Aryan descent. In the early days of the oppositional movement he was attacked and beaten in his study by unidentified men. He is deputy chairman of the provisional council of administration of the Confessional church.

Jacobi is pastor of the fashionable Kaiser Wilhelm Memorial church in west Berlin. He was prevented from preaching on Christmas, 1935, and New Year's, 1936, because he was under "house arrest." He was confined to his residence after the Nazi press had attacked him for criticizing the national church committee.

The committee was established by Hans Kerrl, minister for church affairs, to attempt to conciliate the church strife.

Pastors of Berlin Churches.

Niesel and Von Levetzow also are pastors of Berlin churches. Niesel was arrested several weeks ago, but was released after being in custody for a week.

The Rev. Martin Niemoeller, militant leader of the Confessional movement and U-boat commander in the world war, again was interrogated by the GSP [secret police] regarding his preaching and publications, but he remained at liberty. Niemoeller is chairman of the Confessional church administration and pastor in Dahlem, a suburb of Berlin.

BLOCKS OF MARBLE FROM ST. PETER'S PILLARS FALL DOWN

VATICAN CITY, June 15.—(AP)—Huge sections of several of the enormous marble pillars inside St. Peter's, the world's largest cathedral, crashed to the pavement today.

The falling blocks of marble did not endanger tourists, but Cardinal Pacelli, Vatican secretary of state, and Msgr. Luigi Pellizzo, secretary of the cathedral building committee, took immediate steps to insure the safety of visitors. Msgr. Pellizzo ordered a thorough inspection of all columns inside the cathedral.

Vatican engineers said the marble fragments probably were loosened by sudden changes in the temperature.

ESCAPE BLAZING FREIGHTER.

Olympia, Wash., June 15.—(AP)—All ten crew members of the 70 ton freighter Capital, of the Puget Sound Freight Line, escaped in a life boat when it burned and sank near here last night.

VATICAN ORDERS BISHOPS TO HALT WORSHIP 'ABUSES'

Prelates Are Instructed to Correct Faults.

VATICAN CITY, June 15.—(AP)—The congregation of the holy office today instructed bishops over the world to correct abuses in the forms of Catholic worship and to stop the development of any such abuses in the future.

The announcement did not mention what specific abuses were referred to, but it said that not all instructions were being obeyed and that some practices had grown up which invited criticism of persons of other faiths.

Later the Osservatore Romano, official Vatican organ, said the decree applied to irregular forms of devotion, particularly the use of certain images and the manner of celebrating feast days.

Recalls Rules of Worship.

The announcement recalled the council of Trent's rulings on the veneration of relics and the images of saints and Pope Pius IX.'s decree in 1875 on the same subject, and said:

"It is painful to see that, despite so many and such weighty warnings and the prescription of the supreme ecclesiastical authority, up to now they have not been completely obeyed.

"No one is ignorant of the fact that a new form, sometimes ridiculous, of such ceremonial veneration or devotion, and always a useless imitation and contamination of other forms of worship which are legitimately established, is continuously propagated among the faithful, especially in these recent times and at various locations, to the great wonder and distraction of non-Catholics."

The decree then ordered bishops to "suppress with a strong hand abuses which seem to have been introduced, and to watch diligently to see that other new ones do not filter in."

Further explaining the decree, a Vatican official said:

"In some sections of Italy and abroad, a deviation in forms of worship has sprung up which is not in keeping with the rules of the holy see, which desires that the Lord be worshiped and the saints venerated in the most solemn and austere manner.

"There is a tendency in some quarters to render the faith something not very serious. For example some people, pretending great faith, have spread the idea that by copying a certain prayer nine times a person obtains special indulgence. Other examples are profuse displays of flowers and other manifestations not contemplated by the holy see."

MISS EARHART LANDS IN KARACHI, INDIA, ON FLIGHT FROM AFRICA

KARACHI, India, June 15.—(AP)—Amelia Earhart stepped out of her flying laboratory and onto a fourth continent tonight in her "just for fun" flight around the middle of the world. The aviatrix landed here at 7:05 p. m. [9:05 a. m. Chicago daylight saving time] after a 1,400 mile hop from Assab, Eritrea, across the Red sea, the wide Arabian desert, and a part of the Arabian sea.

Miss Earhart made tentative plans to take off again Thursday, depending on the weather.

On her hop from Massaua, Eritrea, by way of Assab, she was unreported for more than 20 hours—the longest since she took off for Miami, Fla., June 1. Because of lack of communication, her stop at Assab was not reported.

With South America, the Atlantic, and Africa behind her, she still has a part of the Indian ocean, Australia, and the Pacific to conquer before she reaches Oakland, Cal., her North American goal.

BRITISH CHURCH RECTOR, 55, WEDS CHORUS GIRL, 17

[Chicago Tribune Press Service.]

LONDON, June 15.—The Rev. Steward B. Priston, rector of Tacton, near Ipswich, who was married quietly in London yesterday, returned home today with his chorus girl bride to attend an annual parish fete. The Rev. Mr. Priston is 55 years old. His bride is 17.

The bride, Miss Hilda Hall of London, met the rector four years ago. Then she was playing a juvenile rôle in a pantomime at Ipswich.

"Even at that young age her personality impressed me," said the rector today, recalling how he took Hilda, with other young performers, on a picnic. Subsequently romance developed.

Catholic Leader Jailed in Danzig for Slur to Nazis

DANZIG, June 15.—(AP)—Ernst Riedel, leader of the Catholic Windhorst league of Danzig, was convicted today of "insulting the Nazi party and slandering the criminal police" of the free city, which has a Nazi dominated administration. He was sentenced to six months' imprisonment.

MANDEL'S

Gift Hint for Father's Day!

FINE IRISH LINEN

Sample Initial Handkerchiefs

59c

75c TO $1 VALUES!

- Hand embroidered!
- Monogram effects!
- Choice of cord or plain styles!
- All initials but not in all styles!
- Handkerchiefs that would be best sellers at much higher prices!

FATHER WILL APPRECIATE A GIFT OF 'KERCHIEFS FROM MANDEL'S, FIRST, STATE

HEARTY

You're sure to take to the taste of rich, hearty GOLDEN WEDDING. All whiskey . . . it has had no peers for fifty years.

Golden Wedding
BOURBON
BLENDED STRAIGHT WHISKIES

90 PROOF

Copr. 1937 JOS. S. FINCH & CO. INC. SCHENLEY, PA.

SCHENLEY

Mark the Merit in this "Mark of Merit" Whiskey.

It's so easy TO OWN A BIG SMARTLY STYLED STUDEBAKER

ONLY $195 DOWN—DELIVERED IN CHICAGO
for a big 6-passenger Studebaker Dictator Sedan, completely equipped—plus tax and insurance

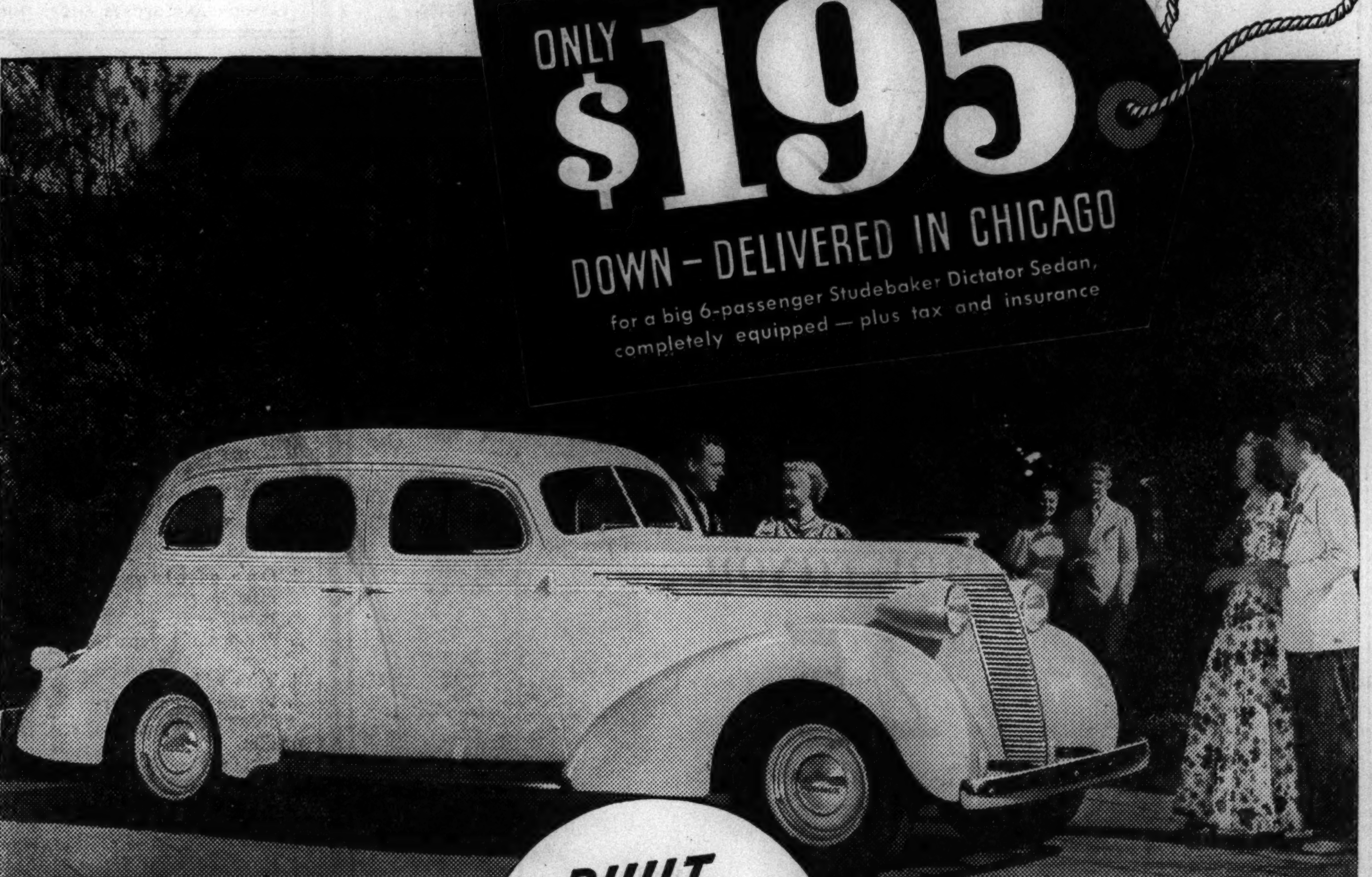

BUILT TO OUTLAST MOST OTHER CARS

GIVE your family the satisfaction of having a truly fine automobile this time. It's very easy for you to do it.

For just a little more than a smaller lowest priced car, you can get a big, beautifully styled, magnificently built 1937 Studebaker. And every inch of it is a quality job, solid and sound in materials and workmanship.

Studebaker's beautifully air-curved body of steel reinforced by steel glistens in a paint finish 12 coats deep. Studebaker's roomy interiors with their expertly tailored upholstery are beautifully styled by Helen Dryden. Studebaker's doors close lightly, tightly and silently without slamming.

And with its sensational new Fram oil and motor cleaner and optional gas-saving automatic overdrive, a 1937 Studebaker costs as little to operate as a lowest priced car—and often less!

World's first car offering the double safety of the automatic hill holder and feather-touch hydraulic brakes. Roomiest luggage compartments you'll find in any 1937 car. Steering that halves the turning effort of parking. See and drive and price a Studebaker first. Low insurance rates, high resale value and exceptionally easy monthly payment terms.

IMMEDIATE DELIVERIES ON ALL MODELS

Michigan Ave. at 26th St. THE STUDEBAKER SALES CO. OF CHICAGO Calumet 6480

6335 Broadway 7730 Stony Island Ave. 4653 Washington Blvd. 3822 Lawrence Ave. 1834 Ridge Ave., Evanston

CHICAGO
WEST-NORTHWEST
Commercial Motor Co., 2717 W. Madison St.
Mansfield Motor Sales, 5850 W. Division St.
Newman Auto Mart, Inc., 2424 Milwaukee Av.
Thomas Garage & Sales, 2408 S. Crawford Av.
Ted Keller Motors, 6131 N. Western Av.
Dual Motor Sales, 2648-56 N. Cicero Av.
SOUTH
National Motor Car Co., 6201 S. Western Av.
Staat Motor Sales, 7609-15 S. Halsted St.
Stag Motor Sales, 5349 S. Ashland Av.
Calumet Auto Sales, 3700 E. 106th St.
Roseland Motor Sales, 112th and Halsted

SUBURBAN
PARK RIDGE—Park Motors, 25 Park Av.
BERWYN—Walter Schroeder Motor Sales, 6839-41 Ogden Av.
CICERO—Central Motor Sales, 5508-14 W. Cermak Rd.
ELMWOOD PARK—Elmwood Park Motor Sales, 7246 W. Grand Av.
LA GRANGE—Walter Schroeder Motor Sales, 301 Hill Grove Av.
MAYWOOD—Pollitz Motor Sales, 107 Lake St.
OAK PARK—Warren Motors, Inc., 610 Madison St.

ILLINOIS
Arlington Heights—Gaare Motor Sales
Aurora—Hobbs Motor Sales
Blue Island—Blue Island Garage
Chicago Heights—South Suburban Motors
Crystal Lake—Peterson's Garage
De Kalb—Sawyer Motor Sales
Downers Grove—Whitney Motor Sales
Elgin—H. L. Pierce Motor Sales
Elmhurst—Bright Auto & Repair Co.
Geneva—Charlie's Garage
Glen Ellyn—Avenue Garage
Harvey—Harvey Motor Sales
Highland Park—Highland Park Motors

ILLINOIS—Continued
Marengo—Kunde Motor Sales
Morton Grove—Morton Grove Garage
Naperville—Perry's Auto Shop
Waukegan—Conzelman Motor Co.
West Chicago—South Side Garage
Woodstock—Burton Motor Sales
INDIANA
Crown Point—Meeker & Claussen
E. Chicago—East Chicago Garage & Sales
Hammond—Fred Lute Automobiles
Highland—Grimmer's Garage and Sales
Lowell—Graves Auto Parts & Mach. Shop
Whiting—Illiana Super Service

Clean False Teeth New, Magic Way

No Brushing—Yet Polished Like New in 5 to 15 Minutes!

Dental science has now found the ideal way to clean plates and removable bridges. All you do is place them in a small glass of water and add a little Polident powder. You can actually see the stains, tartar and foul deposits dissolve right before your eyes. And this Polident is absolutely harmless. It's made by the famous Wernet Laboratories and is approved by Good Housekeeping Bureau and other leading authorities.

In a few minutes your plate is sweet and clean—purified and sterilized. The teeth lose that dead, false look—they appear *live* and natural. Polident costs only 30 cents at any drug store for a long-lasting supply.

CERTIFICATE 1 MARK TWAIN NO. 69 1

The certificate above, differently numbered, appears each day except Sunday. 12 Mark Twain Certificates, each differently numbered, qualify the holder to receive a set of two volumes of "The Complete Works of Mark Twain" (in twenty-four volumes) in accordance with the terms of the Chicago Tribune's Good Will offer.

Ocean Navigator—

1736 Stradivarius violin—English governess with a B.A. from Oxford—set of drums and temple blocks—estimates for air-conditioning—250 steel storage cabinets—organist to play popular music—these were subjects of want ads in yesterday's Tribune want ad section.

Read the many new want ads in today's Tribune for offers of articles and services you want.

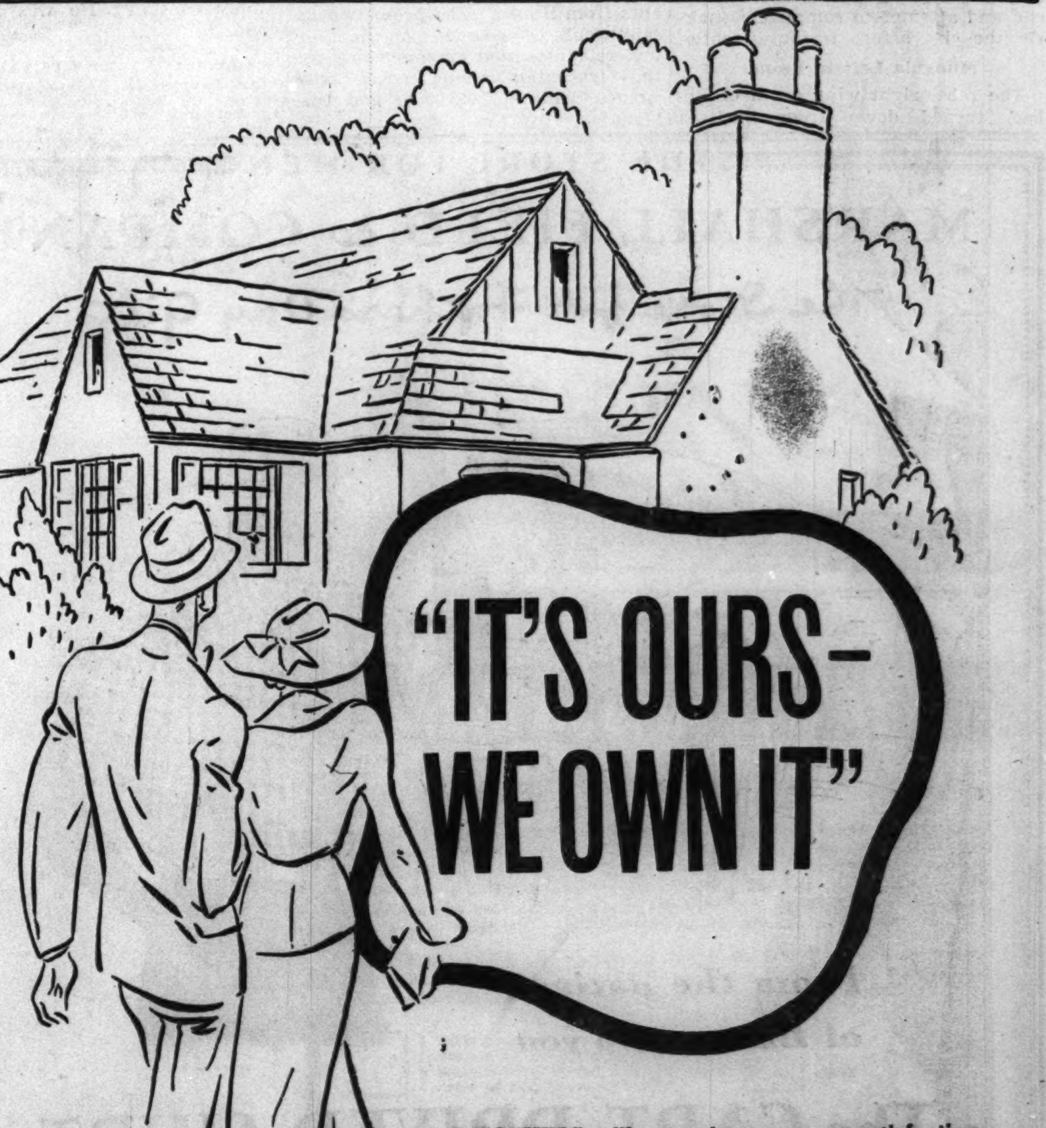

"IT'S OURS—WE OWN IT"

NOTHING will ever give you more satisfaction than to stand before your own home and say these words. And now is a good time to plan for that happy day when you can say them.

As a part of your planning to buy your own home, study the offers in the Tribune. You are far more likely to find the home you want at the price you want to pay.

The tribune for more than twenty years has printed more real estate want advertising than any other Chicago newspaper.

Leading realty firms and individual property owners have long known the Tribune to be Chicago's foremost real estate market.

Increasing interest in real estate today brings an increasing number of offers to this market. During the first five months of 1937, the Tribune printed 47% more real estate want advertising than in the same period of last year.

Why not start today to look for your home in the want ad columns of the Tribune?

the maternity shop

SUMMER SALE
for Mothers-to-be!

Sheer Jacket Dresses
$10.95

A dress for active young moderns . . . who don't believe in "time out" for a baby. It's washable, and the batiste bow may be removed for separate laundering. Adjustable, for now and later. Flattering, with or without the sleeveless jacket. Many other special values, at Summer Sale prices.

Third Floor

SMART COTTON DRESSES, $3.98 TO $16.95

lane bryant
101 N. WABASH AVE.

LOOKING FOR
LONG MILEAGE?
See your
STANDARD OIL DEALER
for
STANDARD RED CROWN
GASOLINE

SUBSCRIBE FOR THE CHICAGO TRIBUNE

PREPARE BURIAL RITES FOR COURT PACKING FIASCO

Even Compromise Is 'Out,' Roosevelt Aids Admit.

BY CHESLY MANLY.
[Chicago Tribune Press Service.]

Washington, D. C., June 15.—[Special.]—Administration leaders in the senate today conceded privately that President Roosevelt's Supreme court packing bill is dead beyond hope of resuscitation even in compromise form, and their attention was directed to funeral arrangements and plans for giving the measure the most decent burial possible under the circumstances.

There were many supporters of the President in the senate who thought until yesterday that the bill was not dead, but just in a trance, as Senator Henry F. Ashurst [D., Ariz.], chairman of the judiciary committe, expressed it. However, it now is generally conceded that the court packing scheme breathed its last gasp with the report of the judiciary committee recommending that it "be so emphatically rejected that its parallel never again will be presented to the free representatives of the free people of America."

Services About July 1.

The funeral arrangements were completed tentatively today, with the exception of fixing the date. The pending relief bill and several other appropriation measures must be disposed of first, and the services probably will not be held before the first of July. Senate Majority Leader Joseph T. Robinson of Arkansas, himself a yerning aspirant for the vacancy on the Supreme court left by the retirement of Justice Van Devanter, will deliver the funeral oration on the floor of the senate.

Like Antony standing over the mutilated corpse of Julius Cæsar, he will proclaim to the world that the court bill is dead, stabbed by the "traitorous" filibusters who won't permit a vote on a compromise, and he will inveigh against the "base ingratitude" of certain Democrats who rode into the senate on the President's coat tails and then betrayed him in his hour of need.

Face Saving Tactics.

All this will be calculated to save the President's face. With responsibility for Mr. Roosevelt's defeat thus attributed to the "dastardly" obstructionist tactics of the opposition, a motion will be made to postpone the court bill indefinitly, let it lie on the table or send it back to the judiciary committee.

Then Senator Robinson and Senator Pat Harrison [D., Miss.], the President's lead mules, will join Senator Bennett C. Clark [D., Mo.], Senator Edward R. Burke [D., Neb.], and other leaders of the opposition who will have been so violently denounced and, arm in arm, they will march into the office of Col. Edwin A. Halsey, secretary of the senate, for a round of good bourbon whisky. That will be the wake for the President's unfortunate court bill.

No Defense Offered.

Senate foes of the court packing measure were jubilant today over the extraordinary circumstance that neither Chairman Ashurst nor any other Democrat on the judiciary committee saw fit to defend the President's bill in a minority report. The opponents of the measure assumed that Mr. Ashurst and the others found it impossible to answer the arguments or reply to the eloquent condemnation contained in the majority's report.

Senator Ashurst refused to comment today when asked why he did not file a dissenting report.

Cincinnati Manager

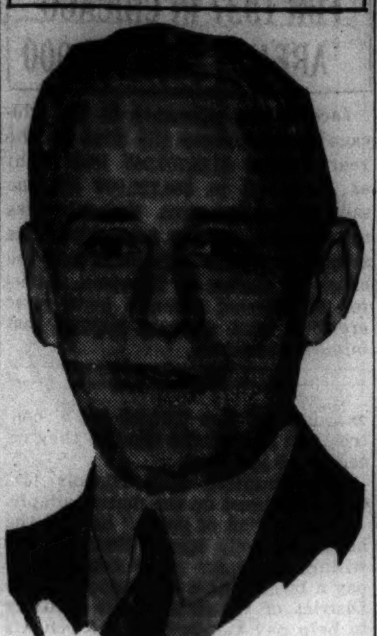

[Acme Photo.]
COL. CLARENCE O. SHERRILL.

Cincinnati, O., June 15.—[Special.]—Succeeding C. A. Dykstra, who became the president of the University of Wisconsin, Col. C. O. Sherrill, president of the American Retail federation, today became the city manager of Cincinnati, a post he held from 1926 to 1930. Col. Sherrill announced his acceptance of the appointment in Washington, D. C.

ROOSEVELT OUT TO LIFT PAY OF 'ILL CLAD' THIRD

Program to Be Outlined in Fireside Chat.

[Chicago Tribune Press Service.]

Washington, D. C., June 15.—[Special.]—President Roosevelt this afternoon announced plans to concentrate the efforts of his administration on lifting the income of one-third of the population which he previously has classified as "ill-nourished, ill-clad, and ill-housed."

The objectives of the program will be sharply drawn in a "fireside chat" which will be brought to the nation sometime this summer. If he does not go directly to the country, he will outline the principles of the program he deems necessary to the nation's prosperity at a press conference within two months.

Battle on Three Fronts.

Mr. Roosevelt said that emphasis will be concentrated on the objective he fixed early in his administration—the building up of national wealth by increasing the proportionate share of the national income among the lower third of the nation's population. The objective is to be carried out on all fronts—agriculture, commerce, and industry—he said.

The broad purpose, he reiterated, is to spread the wealth downward from the top of the economic ladder to the bottom.

Viewed As a Coverup.

Observers considered it curious that the President revived the program at a time when he was suffering embarrassment over the senate judicial committee's adverse report on the court packing program and John L. Lewis' demand that he intervene in the strike situation.

It was recalled that the President invariably announces new plans or revamps old ones in an effort to divert public attention from matters he wishes to avoid.

Husband of 82 Shoots Wife in Arm; Goes Free

Frank Hennebohle, who is 82 years old and who operates a machine shop at his home at 8038 Constance avenue, picked up a .22 caliber rifle yesterday and fired a shot at his wife, Louise, 62 years old. The bullet struck her in the right arm and inflicted only a flesh wound. She pleaded with police not to put her husband in a cell because the shooting occurred while he was drinking. She refused to prosecute her husband and he was freed.

FUR COATS THOROUGHLY CLEANED GLAZED & STORED BY APPROVED METHODS
$2.50
Peacock
LICENSED CERTIFIED
CLEANERS

CHAS. A. STEVENS & CO.
STATE STREET CHICAGO

WHITE WITH BLACK

BALLIBUNTL BRIM WITH OPEN-AIR VELVET CROWN!

We know how unbeatable this combination is, so we bring it to you in a flattering brimmed hat.

5.95

MILLINERY..........FIFTH FLOOR

CHAS. A. STEVENS & CO.
STATE STREET CHICAGO

PIQUE HOUSECOATS

CRISP, FRESH, WASHABLE! THEY'RE GRAND FOR VACATION-LOUNGING!

3.95

They tub as easily as a hanky and they're fast color. Earlier in the season, housecoats of this fabric as nicely made as these were much higher priced. Left, a zipper housecoat in three floral patterns on white ground. 12 to 20. Right, shell pattern print housecoat in blue or wine with white. 16 to 42.

NEGLIGEES.......Sorry, no mail orders!......SECOND FLOOR

CHAS. A. STEVENS & CO.
STATE STREET CHICAGO

IMPORTED RAFFIA VAMP!
★ ★ ★ ★ !

A FOUR-STAR IDEA FOR SUMMER! SMART AND COOL AS NO SHOE AT ALL!

You've been waiting for the really air-cooled summer sandal! Here it is with rough linen back, vamp of imported raffia. Brown, blue or red with off white, all off-white.

10.75

FIRST FLOOR..........WABASH

BASKIN

Give Father a Gift from a Man's store!

Father's Day Sunday June 20th

You don't have to wait until Father's Day to find the things here that Dad likes. We make it our exclusive business to cater to male needs . . . and thousands of Chicagoans, including the menfolks among your own family and friends are Baskin customers . . . and their number is *growing fast!* We can't begin to list *all* the good ideas here in shirts, neckwear, robes, sweaters, hose, handkerchiefs and other wearables. But there's one gift Father can *always* use . . . White Shirts. That's why we suggest . . .

WHITE SHIRTS
The Ideal Father's Day Gift

Arrow's famous "Trump" White Broadcloth Shirts, with a new, *long-wearing* collar . . $2

Ambassador's "Richglo," a supercount, lustrous Broadcloth—neckband and collar-attached styles . . . $2.50

Ambassador's jacquard patterned White-on-White Madras Shirts . . . or White Jersey, extremely cool, *porous* and comfortable for summer . . . both collar-attached $3.50

NECKWEAR... *his kind*

Foulards and Crepes *by the hundreds* in summer and year 'round patterns for Dads conservative in taste as well as those who like a bit of color . . . $1.50

. . . and plenty of other fine Neckwear from $1 up

BASKIN
State Street Just North of Adams
Clark at Washington
HART SCHAFFNER & MARX CLOTHES

JEWEL
EASY SHOPPING — SERVE YOURSELF AND SAVE — NO WAITING

You save at Jewel because prices are low every day—in addition to weekly specials.

NO MORE GUESSWORK

Jewel will not handle inferior foods, and therefore stands back of every item sold with an "absolute satisfaction or money-refunded" guarantee.

•

All Jewel merchandise is carefully and expertly bought, and every article is as good as we say, or better. If you ever purchase anything in a Jewel Food Store that is not as good as you think it should be, please return it, together with your cash register receipt, so that we may refund your money. Your complete satisfaction is the test of how well we do our job.

•

This is a Jewel service which will simplify your shopping. Our guarantee takes the guesswork out of food buying—makes it easy to try "new" items that will add to the pleasure and variety and healthfulness of your meals.

•

BUY AT JEWEL—AND BUY WITH CONFIDENCE

PARTNERS WITH THE PUBLIC

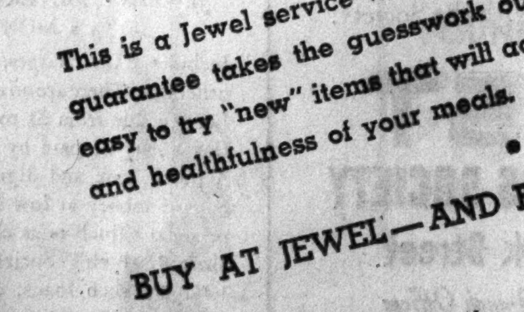

Jewel's choice fresh fruits and vegetables give you real nourishment in this warm weather. They are never sold from sidewalk displays.

Jewel Food Stores
JEWEL TEA CO., INC.

APPLICATION FOR TRIBUNE ACCIDENT INSURANCE POLICY

AND SUBSCRIPTION TO THE DAILY TRIBUNE

NOTE: For the sum of 25c (preliminary term fee) plus 10c a month in advance thereafter, the Chicago Tribune makes available to its Home Delivery Subscribers and members of their families who reside in the same household, a $7,500 Travel Accident Insurance Policy. Insurance coverage eventually increases to $11,250 on continuous renewal. Issued by Federal Life Insurance Co., Chicago. NO MEDICAL EXAMINATION. One policy to a person. Issued only to applicants over 10 and under 70 years of age.

Mail this Coupon to the Chicago Tribune. SEND NO MONEY. Accredited representative will call and collect 25c. Official Carrier will collect monthy thereafter for Insurance and Subscription. Insurance will lapse if subscription is stopped!

☐ I hereby order the Daily Tribune delivered to my home by Carrier, six days a week starting immediately, for which I agree to pay the regular rate.

☐ I am a Home Delivery subscriber and agree to continue.

Do you apply for this $7,500 Travel Accident Policy?..........
(PLEASE PRINT)

Your Name?.......... First Name Middle Name Last Name

Address?.......... Number Street ....Apt.?..........

.... City State ....Phone?..........

Your Age?.......... Date of Birth?.......... Month Day Year

Are You Blind or Deaf?..........Are You Crippled?..........

Name of Person to Whom Insurance Is to Be Paid in Case of Your Death? (Beneficiary)

.... First Name Middle Name Last Name ....Relationship..........

Applicant's Signature?.......... Sign in Own Handwriting

NOTICE: Orders for Home Delivery of the Tribune are acceptable only from persons residing where such service is maintained and are subject to rejection by the Tribune. All applications for insurance are subject to rejection by the Federal Life Insurance Co. Insurance does not become effective until noon the date policy is issued.

Form A2735-2-37

Moving Forward

Marshall Field & Company presents here each day observations and opinions intended to be of interest and value to those it seeks to serve.

CALIFORNIA HAS BEEN DISCOVERED

By CALEB

RECENTLY a capable person in a large merchandising organization said, "California has just been discovered." She was speaking in the sense of merchandise.

About that same time a good friend of our store wrote us taking us quite seriously to task because in a style show here the announcer had spoken (our good friend thought) too complimentarily of California garments.

This correspondent is a good, stout-hearted, loyal Chicagoan. We can understand how a person interested in Chicago can come to feel as she felt.

On the other hand, Chicago is not dependent for her greatness or her progress on the ignoring of other areas or states or countries. On the contrary, Chicago grows and feeds upon the rest of the world.

One factor of Chicago's greatness, we blushingly confess, is this store, for, the most critical and most traveled people say, we are unrivaled in the world in the lines we offer. Part of the stellar greatness of our lines is due to our alertness for things of interest which develop everywhere.

California just now is making some interesting contributions to women's apparel, particularly to sports things. A certain type of California pottery is enjoying popularity at present. We would be lax in our duty to Chicago if we did not offer these things.

Chicago could hardly expect the rest of the country to buy and use and give due credit to Chicago products unless Chicago in turn accorded like fairness to their products.

Time moves on, and as it moves, the "hot spots" of merchandise creation transfer themselves. In another season or two some other state or area will bask in an even greater limelight. Meanwhile, California has just been discovered and we are glad to give her credit.

Copyright 1937 by Marshall Field & Company

361

JOKER IN RELIEF BILL LIFTS TOTAL ABOVE 2 BILLIONS

Staggering Sums Remain in WPA Cash Box.

[Chicago Tribune Press Service.]

Washington, D. C., June 15.—[Special.]—Debate in the senate today on the administration's relief appropriation bill for the 1938 fiscal year disclosed that instead of being a 1 billion 500 million dollar measure, it actually appropriates more than 2 billion dollars.

Furthermore, it was revealed by Senator Alva B. Adams [D., Colo.], manager of the bill and one of those who sought to reduce it, that as late as March 31 of this year the administration had on hand, in unexpended funds from previous relief appropriations, the stupendous total of 4 billion 514 million dollars. All of this money had been allocated, or obligated for specific projects, except 773 million dollars, but it still remained to be spent in continuation of construction on projects that supposedly are supplying work relief.

223 Millions at End of Year.

Senator Adams disclosed that Daniel W. Bell, director of the budget, estimated that WPA Administrator Harry L. Hopkins would still have left a total of 223 millions in unobligated funds on June 30, the close of the fiscal year. A majority of the appropriations committee had voted to strike out a provision of the bill reappropriating this 223 millions, but it was restored today by a vote of 53 to 25 after a prolonged fight on the senate floor.

In addition to the reappropriation of $223,000,000 of unobligated funds for Hopkins to spend, the bill continues the PWA for two years and reappropriates for its use not more than 200 millions for grants and not more than 100 millions for loans. This $300,000,000 is to be realized from unobligated funds on hand and from sale to the RFC of municipal securities put up as collateral for PWA loans.

Raises Total Above 2 Billions.

The reappropriation for the PWA, plus the reappropriation of 223 millions for Hopkins, makes the total of the bill 2 billion 23 million dollars.

Senator Adams contended that if the administration needed more than 1 billion 500 million dollars for relief during the next fiscal year congress ought to appropriate a specific amount instead of authorizing the use of a "dragnet" to take in huge unexpended balances. Senator Kenneth McKellar [D., Tenn.], Senator Joseph C. O'Mahoney [D., Wyo.], and other majority members of the appropriations committee, however, argued that the committee amendment would result in cutting off WPA projects already authorized. Senator Adams denied this, but to no avail.

BEST SEATS AT DU PONT WEDDING GO TO SERVANTS

Wilmington, Del., June 15.—[Special.]—Servants in the Eugene du Pont household will enjoy the choicest seats when Miss Ethel du Pont and Franklin D. Roosevelt Jr. are married on June 30.

The little Christ Protestant Episcopal church in Christiana Hundred, where the President's son will wed the manufacturer's daughter, seats but 300 persons. The notables who receive invitations will sit in the two rows of pews which run down the center of the church.

But the du Pont servants will sit in the four pews at the side, close by the altar—so close they almost will be able to touch the bride's veil. Not even the presidential party or the bride's family will have such advantageous positions.

Miss du Pont was born in the house where the pastor of the church, the Rev. Frederick Ashton, now lives. The du Ponts since have moved into their present residence, Owl's Nest. The Rev. Mr. Ashton and the Rev. Endicott Peabody, headmaster of Groton school, will perform the ceremony.

Both Ask Divorce

[Tribune Photos.]

George Marloff and his wife, Mrs. Elizabeth Marloff, who are suing each other for divorce.

During a two hour wait in the court of Judge John C. Lewe yesterday Mrs. Elizabeth Marloff, 26 years old, 2918 Pearl street, and her husband, George, 51, of 1400 Lake Shore drive, went into an anteroom to discuss their marital differences.

Marloff, who is district manager of the Union Switch and Signal company, is suing for divorce charging misconduct. Mrs. Marloff's cross bill alleged cruelty. They were married on Sept. 9, 1936, took a European honeymoon, and separated last April 28.

After the conference they announced an agreement. On Friday Marloff will amend his bill to include only cruelty charges, and will receive an uncontested decree. Mrs. Marloff, according to her attorney, Sidney D. Komie, will be given a large cash settlement, and the use of her maiden name of Fifer.

SLIPPER SLAYER OUT ON BOND TO AWAIT APPEAL

Wise, Va., June 18.—[Special.]—Miss Edith Maxwell, the "slipper slayer," was released from jail on bond late today after the Virginia Supreme court granted her the right to appeal her second conviction of killing her father.

Edith Maxwell.

The comely young school teacher had been lodged in the Wise county jail Saturday after a bondsman asked to be relieved. This afternoon six bondsmen renewed her $15,000 bond.

Trigg Maxwell, a blacksmith and miner, died at his home at Pound, a Wise county village, during a family quarrel on July 21, 1935. The state charged he died from blows on the head struck with a slipper by his daughter. At her first trial she pleaded self-defense, asserting her father tried to whip her for staying ou late.

COURT NO LOVE INCUBATOR; PAIR ARE KEPT APART

Judge Joseph B. David indicated yesterday that he would grant a divorce on Friday to Michael Betenas, 52 years old, a chef, from Mrs. Helen Watts Poole Betenas, 23 years old, a horse race playing blonde.

Mrs. Betenas recently won annulment of her bigamous marriage to Grant C. Russell. Betanas' ground for divorce was this bigamous marriage. He lives at 5846 South La Salle street.

Attorney Victor Frohlich, representing Mrs. Betenas, suggested that his client and Betenas retire to an anteroom for an attempted reconciliation, but Judge David refused, remarking that his courtroom was not a love incubator. On leaving court Mrs. Betenas tried vainly to kiss her husband, whom she says she still loves.

Seven Drown, Three Saved When Storm Sinks Boat

Bowers Beach, Del., June 15.—[Special.]—Searchers today rescued three men and found the bodies of seven others who were drowned in Delaware bay after their boat sank late yesterday in a sudden storm.

CONGRESSMEN IN TIGHT SPOT; TAX PERILS OWN PAY

Paling at Thought, They Quickly Kill Bill.

Washington, D. C., June 15.—[Special.]—House members, who have voted 8½ billions in appropriations at this session, were breathing easily again today after defeat of a proposal for a District of Columbia income tax which might have affected their own $10,000 salaries.

The district, over which congress exercises supervision, faced a $6,000,000 deficit on July 1 unless some new revenue were raised. The house committee in charge of district affairs drew up an omnibus tax bill intended to raise the needed money by assessing a variety of taxes against District of Columbia residents.

Most of the statesmen were unaware of their peril when the bill was brought up yesterday. They thought the tax bill would apply only to year round residents.

Two Heroes to the Rescue.

The two heroes who saved the day were Representative Martin Dies [D., Tex.], and Representative Howard Smith [D., Va.]. The real estate and other taxes in the bill were fair enough, they told the members, but did their colleagues realize that the suggested income tax might apply to congressmen themselves?

There was some uncertainty concerning this interpretation of the law, but Dies made many a face pale with the assertion that the tax, in his belief, applied to residents of more than three months, and that it would take $150 or $200 from $10,000 salaries.

Representative Everett M. Dirksen [R., Ill.] severely chided the members after the entire bill had been hastily refused consideration.

Chided for Dodging Duty.

"Nonresidents who work here should pay a fair share toward the expenses of the district as a contribution toward the benefits they receive," he declared.

Representative Jack Nichols [D., Okla.] summed up the matter simply. "This action of yours," he told the house, "merely means that you are willing to make your constituents pay a larger share for support of the District of Columbia while refusing to help pay yourself for the benefits you receive while in residence here."

INCOME TAX TOTAL FOR 1937 IN CHICAGO AREA IS $115,700,000

Income tax payments in the Chicago district since the first of the year totaled $115,700,265 last night as compared to $66,725,906 for the same period last year. Yesterday was the deadline for the payment of the second quarterly instalment and the offices of Carter H. Harrison, collector of internal revenue nere, were crowded with persons making last minute payments.

CHARGES THEFT OF SYNONYMS; ASKS $170,500

A suit asking $170,500 damages for literary piracy was filed yesterday in the Superior court against the University of Chicago and two of its professors. The suit, brought by Francis R. Preveden, a former research assistant of the university, charges that he was dismissed after working from August, 1927, to June, 1933, on a dictionary of synonyms from the principal Indo-European languages.

Thereafter, according to the bill, the university permitted the writings of Preveden to be published by two other schools for their doctor of philosophy degrees. The professors named as defendants are Carl D. Buck, head of the department of comparative philology, and Leonard Bloomfield, chairman of the department of linguistics.

HELD FOR ROBBERY.

Samuel Canino, 25 years old, 3223 South Wells street, was ordered held to the grand jury yesterday in bonds of $12,000 by Judge Frank M. Padden of the Felony court on a charge of robbing William S. Kipp, 3943 North Kostner avenue, of $8 and a wrist watch.

CHICAGOAN FLIES WEST TO DENY STORY OF RAPE

(Picture on Back Page.)

At the offices of the Metro-Goldwyn-Mayer Film Distributing corporation at 1327 South Wabash avenue yesterday it was announced that David Ross, one of their salesmen whose address they did not have, was flying to Los Angeles and will arrive today to deny that he raped Patricia Douglas, a movie extra, at a studio party there last month. The girl was said to have identified a picture of Ross as the man who attacked her.

Ted Mendelsohn, whose father is western representative for the Metro-Goldwyn-Mayer company, said that although he was not present at the party he was in Los Angeles at the time and he knew Ross had not attacked the girl. He said Ross is about 40 years old, single, and has been with the company eleven years.

Ross had made a statement saying he was at the party, had met Miss Douglas but had never been alone with her.

Special Escorted Tours to HISTORIC EAST

12-day grand circle by luxurious Greyhound Coach including Gettysburg, Washington, Philadelphia, New York, Boston, Niagara Falls, Canada, Detroit, the Irish Hills. Every mile filled with beauty and rich in history. All expenses included for $79.50

Many other thrilling tours, 3 days to 3 weeks. Call, write or phone

Greyhound Lines
1157 S. Wabash Ave.
Phone Wabash 7717
or any Greyhound depot.

are you "sweet" on whiskey sours?

Make your next drink

GREEN RIVER

BLENDED WHISKEY — THE WHISKEY WITHOUT REGRETS

90 Proof . . . the straight whiskies in this product are 1 year or more old, 25% straight whiskey, 75% grain neutral spirits; 15% straight whiskey, 1 year old, 10% straight whiskey, 8 years old.

OLDETYME DISTILLERS, INC. • Main Office: New York City
Distilleries located at Maryland, Kentucky and New Jersey

97¢ PT.

Branch Office: 75 East Wacker Drive, Chicago, Illinois. Phone Randolph 0850

PREVENT OFFENSIVE "RANCID HAIR" WITH PINAUD'S HAIR TONIC!

Your hair and scalp naturally collect dirt. Naturally their excess oils grow "sour", offensive. Naturally perspiration turns acid, unpleasant.

Cleanse your hair regularly with Eau de Quinine and be safe! It's not greasy or sticky—so it can't seal in offensive impurities. It washes away dirt, dandruff and unpleasant odors...use the original Pinaud's Eau de Quinine Hair Tonic only.

PINAUD
EAU DE QUININE

Subscribe for the Tribune

1863 1st 1937

SAVINGS ACCOUNTS

Convenient location, prompt, helpful service, and the record of stability since 1863 are factors which have led more than 300,000 savers to choose this bank.

New savings accounts are opened every business day.

The First National Bank of Chicago

DEARBORN, MONROE AND CLARK STREETS

Member Federal Deposit Insurance Corporation

Are your hands tied for Lack of cash?

• Do you need money *now* to pay some pressing bill—to help your family over a hard spot—to meet a sudden doctor's bill—to square a debt—to make a profitable business turn?

This Society is here to see that you can get that money, at reasonable cost.

No need for you to borrow from friends. We will make you a loan without note, endorsement, or any assignment of your wages.

Just bring us some article of jewelry. We will accept it as collateral for a loan, exactly as a bank would accept bonds or stock as collateral.

The interest charge will be 1% a month, *and there will be no other charges of any kind.*

You can repay the loan and redeem your property at any time after two days. Or you can renew the loan at the end of thirteen months.

This Society was founded in 1899 by the Merchants Club of Chicago, as a public service. It is operated under the active direction of prominent Chicago citizens who serve without remuneration. You are assured of courteous treatment, prompt service and absolute safety of the property left with the Society.

FIRST STATE PAWNERS SOCIETY
42 South Clark Street
Near Monroe St... No Branch Offices

Founded 1899, Operated as a Public Service
DIRECTORS
A. A. Carpenter, John V. Farwell
Kent Chandler, Howard W. Fenton
Albert B. Dick, Jr., John McKinlay
T. E. Donnelley, John Stuart
John P. Wilson

MONEY LOANED ON DIAMONDS, WATCHES, JEWELRY, SILVERWARE AT 1% a MONTH

Includes ALL charges. There is no other rate. There are no other charges. Loans made from $1 to $1,000. Loans may be paid by installments. A quick, safe and dignified way to borrow money at low interest using personal valuables as collateral. Since 1899 this Society has made 1,800,000 such loans, amounting to more than $76,000,000.

FIRST STATE PAWNERS SOCIETY
42 South Clark Street—Near Monroe
Capital and Surplus $2,500,000
Founded 1899 as a public service
The only institution regulated by the special State Pawners law limiting interest rates to 1% a month on all loans from $1 to $1,000.
NO BRANCH OFFICES

LOWEST RATES IN CHICAGO FOR PERSONAL PROPERTY LOANS

TOBEY
Michigan and Lake St.

Early American and Maple Clearance

All Maple
3 Pieces as Shown—Dresser and Mirror, Chest, Bed. Reg. $70. $49.75

We've made some of the most startling reductions of the year. These are typical.

Maple chest-on-chest	$70	$29.75
Solid maple bed, chest, dresser and mirror	$95	69
Maple low boy	$45	11.25
Fine large size 3-piece early American bedroom group in solid Canadian birch	$100	79
A group of beds, many styles. Regularly	$17 to $25	9.75
Kneehole desk in maple	$35	26.50
Draw top dinette size table	$20	9.75
7 piece maple bedroom suite	$350	129
Maple corner cabinet	$60	17
Maple book stand	$6.50	3.50
Fine maple sofa	$90	55
Console buffet in maple	$40	9.50
Dinette set of 5 pieces. Table, 4 chairs	$55	39.50
Goddard block front 4-piece solid maple bedroom set, with carved twin beds	$240	169

Solid Maple
$40 Sofa...$29.50
$18 Chair...$14.75

TOMATO JUICE picks up with LEA & PERRINS SAUCE THE ORIGINAL WORCESTERSHIRE

soothe your sun-scorched skin with SKOL ANTISEPTIC

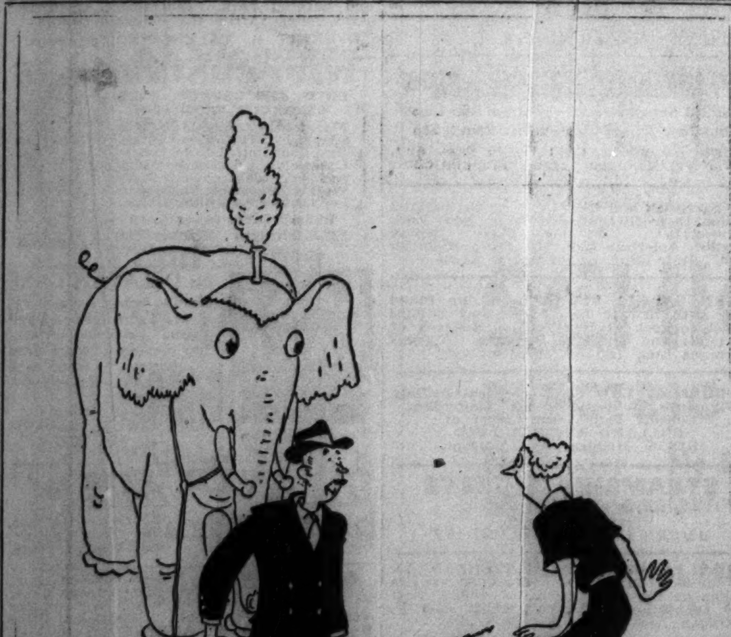

"Honey, I thought you'd like a nice elephant for your birthday. So I put a want ad in the Tribune."

'BUY BOSS' BOOK,' AID OF HOPKINS TELLS WPA MEN

Author Denies Prompting Sales Letter.

[Chicago Tribune Press Service.]

Washington, D. C., June 15.—[Special.]—Works Progress Administrator Harry L. Hopkins today denied he was using the machinery of his office, with its billions of dollars, to boost the sales of his book, "Spending to Save," into the best seller class.

The selling of the book appeared to have become a WPA project under a letter circulated by Michael J. Cohan, deputy WPA administrator for the District of Columbia.

In a letter dated May 21 Cohan called on all department heads to purchase the book to get a clear picture of the WPA philosophy.

Text for WPA Workers?

The letter carried the implication that every one connected with the WPA should have a copy of the volume. With 3,000,000 persons on the relief rolls, a thorough canvass might have given Hopkins a larger potential audience than any book published in the country, with the possible exception of the Bible. Such a sale would bring a flood of royalties to the Hopkins pockets.

"We have on hand a limited number of Mr. Hopkins' book 'Spending to Save.' These books are selling at a retail price of $1.

"This office feels that it is to the interest of every one working for WPA to own a copy of the book.

"We can obtain no clearer picture of the aims, the policies, and the philosophy of our organization than that set forth by the federal administrator.

"Please let me know at once how many copies I will allot to you and your department."

Call Hopkins Unaware.

At WPA headquarters Hopkins was said to be unaware of the efforts made in WPA circles to sell his book. It was said that the publisher of the book has sent 100 copies of the book on consignment to WPA headquarters and that Cohan was "overzealous" in his attempt to sell the volumes.

The royalties will go to Hopkins, it was said, although the volume was written with the aid of federal help on federal time and from federal information.

Asks Supreme Court to Rehear Slayer's Case

The State Supreme court was asked yesterday to rehear the case of Peter Krisouslas, condemned slayer, by William Scott Stewart, his lawyer. Krisouslas was sentenced to death for the murder of Irving Fehlberg, assistant manager of the Midwest theater, 3538 Archer avenue, March 14, 1936.

Minneapolis Mayor

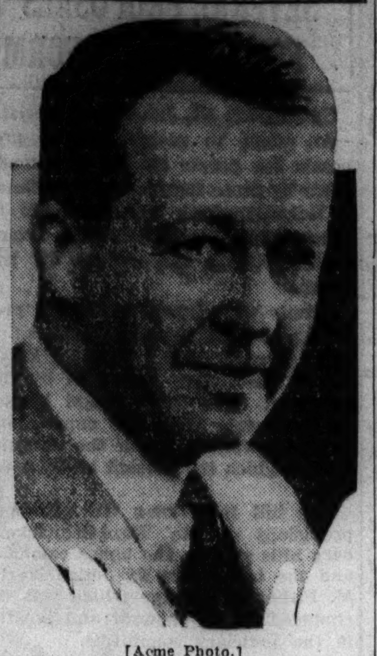

[Acme Photo.]

Brig. Gen. George E. Leach.

Minneapolis, Minn., June 15.—[Special.]—Minneapolis voters rejected a protégé of the late Gov. Floyd B. Olson in electing a conservative mayor, Brig. Gen. George E. Leach, world war hero and veteran Republican, in yesterday's balloting.

Leach defeated Kenneth E. Haycraft, former University of Minnesota football star. Haycraft, who was making his first race for an elective office, was accused during last month's primary of possessing a communist alliance, and in the present campaign his supporters, with the intention of helping him, held him up as a disciple of Olson.

However, it was the city's most spirited nonpartisan contest in years, drawing about 160,000 votes. Complete unofficial returns gave Leach 89,764 and Haycraft 71,908.

Leach will return July 5 to the office he left in 1929 after serving eight years. No man has held the mayoralty for two consecutive terms since that time.

N. Y. RECTOR WHO BESTED BISHOP IN ROW TO QUIT

New York, June 15.—(AP)—The Rev. Dr. William Norman Guthrie, whose revival of the dance as a symbol of worship brought him into conflict with his superiors in the Protestant Episcopal church has announced his intention to retire.

The selection of a successor, said the 69 year old rector of historic St. Mark's-in-the-Bouwerie, where a psychiatrist's "body and soul clinic" also flourished for a decade, is proceeding in a "calm and friendly" manner.

The Scottish born graduate of the University of the South obtained a vestry favorable to his unorthodox practices through an election. The opposition of his parish, seconded by Bishop William T. Manning, fought the election in court but lost its case.

WPA TO REHIRE ALL WHO QUIT IT, THEN LOSE JOBS

Hopkins Urges Shift to Private Tasks.

WPA workers who return to private employment and then lose their jobs can come right back to tax supported WPA work. State WPA Administrator Charles E. Miner made that promise yesterday, based on an order by Federal Administrator Harry L. Hopkins.

"WPA workers who accept other employment after this date," read the Hopkins dictum, "and lose such employment through no fault of their own will be reassigned to WPA projects provided they are eligible."

Tell of Workers' Fears.

One of the chief obstacles in turning WPA workers back into private employment, local officials pointed out, has been their fear that they would lose any chance of returning to WPA should they lose jobs in private industry. This new ruling by Administrator Hopkins, they said, should make the relief workers more self-reliant.

The promise of reëmployment is made in the face of heavy reductions in the WPA rolls. Mr. Miner hinted that, in view of the reduced WPA quota, it may be necessary to replace WPA employés who are poor workers with their more energetic fellows who have lost private jobs.

Urged to Take Private Jobs.

In his instructions to the state office, Mr. Hopkins added: "It is of particular importance at this time that project workers be given every encouragement to accept other employment even though of short duration. To this end you are directed to reassign immediately any certified project worker who accepts other employment and later loses it through no fault of his own."

During the first 28 days of May Miner revealed that 10,989 workers were dropped, while 9,057 employment assignments became effective, making a net reduction of 1,932 workers. Of the number dropped, Miner classified 6,422 as voluntary separations, 2,354 of these known to have been absorbed in private employment.

Deny Relief Racket Here.

Local WPA officials insisted yesterday that the racket bared Monday in New York of paying an organizer $10 each for relief jobs never has appeared here. H. K. Seltzer, Chicago district administrator, and Paul C. Dougherty, employment supervisor, asserted that Chicago has the best managed district in the country.

The Public Works Administration begins today its fifth year of existence in Illinois with 339 of its 496 allotted projects completed, David R. Kennicott, state director, announced yesterday. In keeping with the observance various communities in the state will dedicate projects as part of the $202,000,000 public construction program undertaken by the WPA and local governments.

HIT BILLS PROPOSING PENSION BOOSTS FOR POLICE AND FIREMEN

Two bills now before the state legislature which propose to increase pensions for policemen and firemen are unconstitutional, and they would destroy the basis of sound public pensions, according to the Civic Federation and Bureau of Public Efficiency.

A federation bulletin, issued yesterday and signed by Bertram J. Cahn, president, and Douglas Sutherland, executive secretary, warned that if the legislature passes the two bills, known as senate bill 344 and house bill 700, group after group of retired pensioners will petition succeeding legislatures for increased payments.

"Under such conditions," it said, "it would be impossible to maintain sound and solvent retirement funds for public employés."

The bulletin pointed out that the courts have held consistently in several states, including Illinois, that pensions to retired employés cannot be increased in excess of the amount granted at the time of retirement.

TEN DRUGGISTS CONFESS USE OF SUBSTITUTIONS

Ten druggists admitted under questioning yesterday at the state department of registration and education that they have substituted drugs in filling prescriptions. Homer J. Byrd, superintendent of registration, who is conducting the inquiry, withheld the names of the druggists pending further investigation. He said they were the first of eighty-eight to be questioned on substitutions.

The druggists were notified to appear at the department's office following an investigation extending over several months in which inspectors visited 600 drug stores and bought drugs by prescription. The investigation was ordered by John J. Hallihan, department director.

"We want to protect the doctors who prescribe and the ethical pharmacist," said Mr. Byrd. "We also want to coöperate in the campaign against syphilis by preventing unethical druggists from giving victims of venereal disease weaker medicines than those prescribed."

BEG YOUR PARDON

A legislative story last week designated Representative Lottie Holman O'Neill as a Democrat. Mrs. O'Neill is a Republican.

MANDEL'S
Turbans...
Turbans...
EVERYWHERE...

$3.95
$5.00
$5.95

Mere "excuses for hats," but absolutely FASCINATING with everything from tennis frocks to formals. Crepe or silk jersey—with or WITHOUT CROWNS. White, black, brown or navy. 21 to 23 inches.

NEW HATS ARRIVE DAILY IN MANDEL'S MILLINERY — FIFTH — STATE

MANDEL'S
Air-conditioned fitting rooms.
Be COOL Under the Sun in a Francette FOUNDATION
$10.50

Don't let vexing bulges show when Old Sol shines his hottest! LIGHT WEIGHT Francette, of cool luxor cloth, gives you a small waist, a long, SMOOTH hipline! Boned or unboned. Exclusive at Mandel's! Sketched: Unboned model. Other Francette models, $10.50 to $27.50

EXPERT FITTERS ANALYZE YOUR FIGURE AT MANDEL'S—CORSETS—THIRD—WABASH

MANDEL'S
Import Sale!
HAND-EMBROIDERED
Peasant Blouses
$3

Gay as Hungarian music! Every stitch of the BRIGHT EMBROIDERY on these dainty white voile blouses has been carefully done by hand. HAND-SMOCKING on the sleeves and at the waistline. In sizes 34 to 40.

MAIL YOUR ORDER OR PHONE STATE 1500—MANDEL'S BLOUSES—THIRD—WABASH

MANDEL'S
SPONSORS COOLNESS WITH
Kayser's
"Sea Breeze"
Gloves

A
B
$1

Like a REFRESHING breeze from the ocean, "Sea Breeze" gloves cool your costume! Light, open mesh is their miracle fabric. WASHES like your hose. Needs no ironing. Designed in styles so DAINTY you'll want half a dozen pairs for short and long sleeves.

MAIL YOUR ORDER OR PHONE STATE 1500. GLOVES—FIRST—STATE

MANDEL'S
OUR MOST SUCCESSFUL
Black Marquisette
IS SHADOWY COOL AND VERY CHIC
$25

And just as practical as it is BEAUTIFUL because it will lunch at a smart cafe or dance at a new roof with equal success. Redingote-type with scroll work in TAFFETA and a SWISHY taffeta SLIP. Nice in navy and pastels, too. 12 to 42.

VISIT MANDEL'S CHIC CHICAGOAN SHOP—FOURTH FLOOR—STATE

MANDEL'S
COOLING ON THE HOTTEST DAY!
St. Denis
Eau de Cologne
Deodorant
$1

A new type of deodorant—a delightfully fragrant and refreshing cologne which RETARDS PERSPIRATION and DESTROYS ODOR. An indispensable aid to daintiness, especially during the summer!

MAIL YOUR ORDER OR PHONE STATE 1500. MANDEL'S TOILETRIES—FIRST—STATE

"LET YOUR WRINKLES AND LINES PASS IN THE NIGHT"
BEAUTY SLEEP

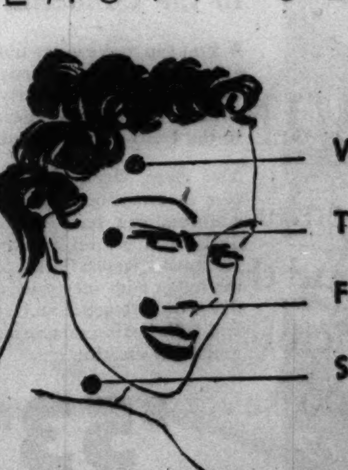

WATCH
THESE
FOUR
SPOTS

60 DAY SUPPLY 2.00

Imagine! Here's a masque that can be worn all night! But it's much more than just a masque. Waking in the morning you see results at once. Sagging contours firmed. A crepy look refined. Large pores deftly toned. Wrinkles smoothed. Real results in one night! Consider then the baby dewiness of your skin if you have Beauty Sleep every night. It is a combination of masque and essential creams as luscious as marshmallow whip in texture. Delightful discovery—truly!

MAIL YOUR ORDER OR PHONE STATE 1500. MANDEL'S TOILETRIES, FIRST, STATE. EXCLUSIVE IN CHICAGO AT
MANDEL'S

HERE'S YOUR BEST VACATION!

—a care-free, escorted tour to such famous Wonderlands as Yellowstone, Zion-Bryce-Grand Canyon National Parks, Colorado, California-Old Mexico, Pacific Northwest-Mt. Rainier-Canadian Rockies, Alaska.

And note this: One low cost covers everything . . . you enjoy the cool, clean comfort of air-conditioned trains . . . the company of congenial companions.

"Summer Tours," our big 56-page vacation book, gives a complete description of each day's activities. Send for free copy.

MAIL OR CALL

DEPARTMENT OF TOURS
Chicago & North Western—Union Pacific
148 So. Clark St.
Phone DEArborn 2121

John C. Pollock, Manager
148 So. Clark St., Chicago, Ill.
Please send me SUMMER TOURS Book.
Name..........
Street..........
City.......... State.......... KK-1

Travel BARGAINS to CALIFORNIA

Now—low Summer fares. Travel in modern roomy streamliners over scenic highways; seat reservations; free pillows. Save dollars on your trip. Visit Grand Canyon, Yellowstone, Colorado, etc. Also all-expense tours thruout the West. Phone agent for reservations.

LOS ANGELES - SAN DIEGO - - - SAN FRANCISCO } $29.50

BIG SAVING on Round Trips

SANTA FE TRAILWAYS
Burlington TRAILWAYS

TRAILWAYS BUS DEPOT
20 E. Randolph
RANdolph 9500

Subscribe for the Tribune

KNOX DEDICATES OLD MAIN AGAIN AT CELEBRATION

Past and Future Meet in Historic Significance.

BY PHILIP KINSLEY.
[Chicago Tribune Press Service.]

Galesburg, Ill., June 15.—[Special.]—Old Main, the building which has been the center of Knox college life for eighty years, which holds the very stones on which Lincoln trod in 1858 and from which have radiated those vital forces of idealism and democracy which middle America seeks to express, was rededicated today as the chief feature of the Knox-Galesburg centenary celebration.

Far horizons opened here. The past stretched back to the covered wagon which stood on the campus—"Whitesboro, N. Y., to Galesburg, Ill., in three weeks, 1837." The stern, bearded preachers are gone and their wrathful, everwatchful God. In place has developed a concept of law and energy, the laws of stars and trees an of humanity in which intelligence and love may play a guiding part.

Building for the Future.

The foundation bricks and stout timbers of Old Main, symbolical of a sound educational process, are built into the restored structure. Its steel and concrete will withstand the prairie winds and rains for another century. Its ideals, reaching toward truth and freedom, the more perfect expression of the individual, will encounter greater storms, perhaps as great as those which Lincoln faced.

The horizon of the future for this and other independent liberal arts colleges of the middle west concerned the educators in today's program, both at the Old Main dedication and at the educational conference in Beecher chapel.

Noted Alumni Speak.

Dr. Carter Davidson, president of Knox college; Mrs. Philip Sidney Post, chairman of the centenary and of the restoration committee which raised funds for the restoration; three alumni, John G. Winant, three times governor of New Hampshire; John H. Finley, editor of the New York Times, and Carl Sandburg, Chicago poet and Lincoln biographer, and Gov. Henry Horner, a Lincoln collector, were the dedication speakers.

President Frederick A. Middlebush of the University of Missouri; James L. McConaughy, president of Wesleyan university, and George F. Zook, president of the American Council of Education, spoke at the conference on the future of liberal arts colleges.

FOES OF SYPHILIS ASK SUPPORT OF HEALTH GROUPS

Trenton, N. J., June 15.—[Special.]—Support for a proposed pre-marital medical examination bill will be sought by the Venereal Disease bureau of the state health department from organizations throughout this state, preparatory to demands for its approval in the legislature next year, it was announced today.

The measure, similar to the Connecticut law, in force more than a year, is intended to protect the public health by preventing the marriage of persons infected with syphilis in a communicable stage.

Applicants for a marriage license would be compelled to file a certificate from a physician attesting sound physical condition. Examination of applicants would have to be made within forty days of the issuance of the marriage license.

Engineer Shot to Death in His Cab in Kentucky

Lawrenceburg, Ky., June 15.—(AP)—M. B. Ludlow, 55 years old, of Louisville, was shot to death today while operating a Southern railway freight train near Avenstoke, Ky.

You'll like JASPER NATIONAL PARK in the Canadian Rockies

● You can make every moment doubly enjoyable at your favorite diversion—or you can loaf luxuriously in America's Alpine playground—beautiful Jasper in the heart of the Canadian Rockies.

The clear, clean mountain air adds zest to everything you like to do. In addition, you have the comfort and delightful social life of Canadian National's Jasper Park Lodge. Rates at the lodge with meals are from $7.00 a day. You'll return from Jasper refreshed and with lasting memories of a perfect mountain vacation.

$53.50

21 day limit to Jasper. Correspondingly low fares to Pacific Coast. Fast day trains from Chicago connect with through sleeping cars, *air-conditioned*, at St. Paul.

Consult our Travel Experts regarding weekly all-expense diversified tours to Jasper, Pacific Coast and Alaska

A. H. Davis, General Western Passenger Agent
4 So. Michigan Blvd., Randolph 5465

CANADIAN NATIONAL RAILWAYS
CANADIAN NATIONAL
to Everywhere in Canada

In Lincoln Pageant

MISS ANN RUTLEDGE.

New Salem, Ill., June 15.—[Special.]—Miss Ann Rutledge, 18, high school graduate of Ottumwa, Ia., will play the rôle of her famous namesake in pageant here Thursday when Gov. Horner dedicates the Rutledge tavern in New Salem park. Miss Rutledge is a direct descendant of the James Rutledge family, of which Ann, wooed by Abraham Lincoln until her death, was the third daughter.

Two Baby Brothers Left by Mother at Bus Station

(Picture on back page.)

Abandoned by their mother, two small boys, one 15 months old and the other 2½ years old, spent most of yesterday under the care of strangers in the bus station at 1157 South Wabash avenue. The older boy said his name was Ernest and that his brother's was Jimmie. The two children were taken to St. Vincent's orphanage last night.

BRITAIN TO BUILD 20 PASSENGER OCEAN PLANES

Giant Ships Intended for Service to U. S.

BY DAVID DARRAH.
[Chicago Tribune Press Service.]

LONDON, June 15.—Huge 80,000 pound flying boats, which aviation experts claim will be capable of crossing the 3,600 miles from Portsmouth, England, to New York in 24 to 26 hours, are being designed by Short Brothers, airplane constructors of Rochester, England, it was disclosed tonight, for the Atlantic trafic.

The estimated flying time from Great Britain to the United States includes fueling halts in Ireland, Newfoundland, and Canada. Construction will begin this year and trial flights are expected to be made early in 1939. The cruising speed of the great planes will be around 180 miles per hour. About 6,000 horsepower will be needed to drive them.

The new flying boats, according to the experts, represent the next step from the 40,500 pound "empire" type which will begin experimental ocean crossing this summer and will provide data for the 100,000 pound boats of the future.

An indication of the factors in the construction of the new type may be gained from a comparison with the "empire" machines.

Normally the empire planes have a range of 800 miles and carry up to 13,000 pounds load. If the same ratio is preserved in the bigger boats, some 30,000 pounds, it is estimated, will be available for pilots, crew, fuel, oil, passengers, baggage, mail, and freight.

After allowing some 25,000 pounds of this for fuel and oil, the machines are expected to be capable of carrying around twenty passengers with baggage and a small load of air mail.

The empire flying boats each have four Bristol Pegasus engines, yielding 3,680 horse power between them at the takeoff. By 1939 engines each yielding 1,500 horse power at the take-off will be available.

These will be radial air cooled types.

OFFER BILL MERGING SEVERAL PROPOSALS FOR PAROLE REFORM

Springfield, Ill., June 15.—[Special.]—An effort to merge several proposals for parole reform was made today by State Representatives Elmer J. Schnackenberg and Benjamin S. Adamowski, Republican and Democratic leaders, respectively, of the house.

Jointly they introduced a bill providing for the establishment of a court of pardons and paroles consisting of five judges appointed by the governor. The court would be set up separately from the department of public welfare, under the jurisdiction of which the present board operates.

The bill takes over the principal provisions of the Ward-Schnackenberg bills still on the house calendar and the bill drawn by Judge Harry M. Fisher of Chicago which was introduced by Adamowski and is still in the judiciary committee.

FLY ANYWHERE IN EUROPE ★ VIA AIR-FRANCE ★
Regular Schedules in Europe, North Africa, India and China.
FAST · SAFE · ECONOMICAL
Ask your travel agent
French Line
General Agents for Air-France
322 N. Michigan Blvd.
Central 5969

Have you an "Explorer's Nose" . . . EAGER FOR GREAT DISCOVERIES?

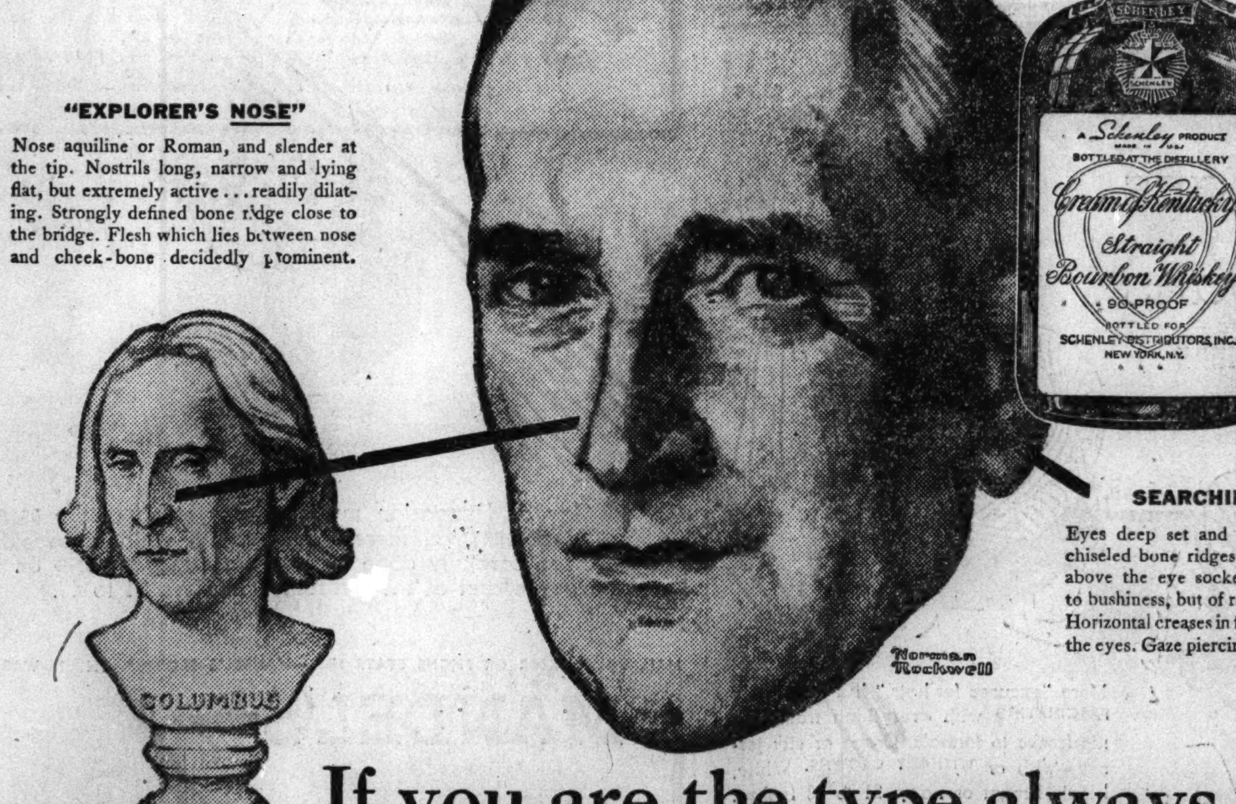

"EXPLORER'S NOSE"

Nose aquiline or Roman, and slender at the tip. Nostrils long, narrow and lying flat, but extremely active . . . readily dilating. Strongly defined bone ridge close to the bridge. Flesh which lies between nose and cheek-bone decidedly prominent.

SEARCHING EYES

Eyes deep set and large, with cleanly chiseled bone ridges extending forward above the eye sockets. Brows inclined to bushiness, but of refined silky texture. Horizontal creases in flesh at outer edge of the eyes. Gaze piercing, intent, searching.

If you are the type always alert to discover worth-while things, taste this great Kentucky straight Bourbon—made by the old master distillers of the famous Bluegrass country. *It's "double-rich"!*

A 90 proof whiskey with the *Mark of Merit*. Made in the Bluegrass Country by master Kentucky distillers the good old Kentucky way. Copyright 1937, Schenley Distributors, Incorporated, New York City.

SCHENLEY'S Cream of Kentucky
KENTUCKY STRAIGHT BOURBON WHISKEY

California
$57.35 ROUND TRIP from Chicago In Coaches and Chair Cars
$68.80 in Tourist Sleepers
$86.00 in Standard Sleepers
Low Pullman Fares
Three fast air-conditioned trains daily from Chicago
De Luxe All-Pullman
GOLDEN STATE LIMITED
Lv. La Salle Street Sta. 9:15 p. m.
The APACHE
Lv. La Salle Street Sta. 10:30 a.m.
Carrying Standard and Tourist Pullmans and Chair Cars
CALIFORNIAN
De luxe Chair & Tourist Car Train
Lv. La Salle Street Sta. 8:20 p. m.
Rock Island
MAIL THIS COUPON
L. H. McCormick, A.G.P.A.
Rock Island Lines
179 W. Jackson Blvd., Chicago, Ill.
Phone Wabash 3200
Please send me a copy of your California booklet.
Name..........
Street..........
City.......... State.......... 1

RESORTS AND TRAVEL.

MICHIGAN.

Saltzman Mineral Springs and Hotel
We successfully treat all ailments - Rheumatism, Arthritis and Nervous Diseases. 31 years' experience. Homelike surroundings. Low rates. Send for booklet. DR. W. E. SALTZMAN, Benton Harbor, Mich.

MICHIGAN VACATION INFORMATION . . . Call Miss Howe, Randolph 8897 . . . ask for copy Preview of Your Vacation in Michigan. WEST MICHIGAN TOURIST & RESORT ASSOCIATION, 210 N. Michigan Avenue, Chicago.

Michigan Upper Peninsula Information. Call Miss Howe, Randolph 8897 . . . ask for copy "Lure of the Land of Hiawatha." Upper Michigan Development Bureau 210 N. Michigan Avenue, Chicago

BELVEDERE BEACH Directly on lake. Same management 39 yrs. Badminton Tennis Court Shuffle Board Golf. Booklet. Gentiles MRS R T HISTED South Haven. Mich

HILLTOP LODGE
Directly on Lake Michigan—North of South Haven. 21 modern sleeping cottages. Golf. Tennis. Shuffleboard. Gentiles

RESORTS AND TRAVEL.

CANADA.

Cruises through Canada DURING CORONATION YEAR
Visit Canada . . . Your Friendly Neighbor

ALL-EXPENSE TRIPS FROM CHICAGO to the SAGUENAY
8 DAYS $140
Including Niagara Falls, Toronto, Lake Ontario, Thousand Islands, St. Lawrence Rapids, Montreal, Quebec, Ste. Anne de Beaupre, Murray Bay, Tadoussac. Personally escorted. Includes Pullman lower berths, outside rooms on steamers, sightseeing, room with bath at finest hotels in Montreal and Quebec—and all meals.

Daily INDEPENDENT TRIPS from TORONTO
Including meals and berth. Opportunity to stop off at all shore points. *Go to Toronto by rail (low summer fares) or by motor highway.* $65.25 Round Trip

SPECIAL GARAGE SERVICE
in Toronto for those taking Saguenay Cruise

GREAT LAKES CRUISES
7 days, $68.55 from CHICAGO

For complete information and reservations apply A. P. Williams, Gen'l Agent, Canada Steamship Lines, **8 So. Michigan Blvd., Room 301,** *Chicago, Ill. Tel. RANdolph 6337. Or apply travel agents or railroad ticket offices.*

CANADA STEAMSHIP LINES

MOTOR over to COOLER CANADA
YOUR FRIENDLY NEIGHBOR
The ROYAL YORK
TORONTO CANADA

● Imagine a trip with more high spots! Stop at the *Royal York* . . . largest hotel in the British Empire. Go on to Ontario's north woods. Then on to Old Quebec . . . a bit of Paris in America . . . with its famous *Chateau Frontenac*. And the Maritime Provinces . . . New Brunswick, Nova Scotia . . . ancient fishing villages . . . golf, swimming, deep-sea fishing!

Discover how many unusual vacation paradises Canada offers . . . from quaint countrysides to wooded wonderlands. Ask for "Motoring to Canada" booklet and maps from your auto club or nearest Canadian Pacific office. Full information, reservations from hotel manager or
Consult Your Travel Agent or
THOS. J. WALL, *General Agent*
71 E. Jackson Blvd., Chicago, Ill.
Phone: Wabash 1904

Canadian Pacific

SPEND YOUR VACATION IN CANADA
for free maps and literature write to
Canadian Travel Bureau, Ottawa, Canada

MASSACHUSETTS.

★NEW ★OCEAN ★HOUSE
SWAMPSCOTT · MASSACHUSETTS
New England's Foremost Resort Hotel. Private bathing beach . . . All recreational features . . . Booklet
CLEMENT KENNEDY, President

Ocean Travel.

EUROPE ROUND TRIP—$196
Arnold Bernstein Line—$242 Red Star Line
One-Class-Run-of-Ship—Tourist Class Is Top
Charles Kozminski, Gen'l West'n Pass. Ag't. 307 North Michigan Avenue. Franklin 0307.

TO SWEDEN and RUSSIA . . on the palatial motor liner GRIPSHOLM from New York July 24th . . 34 days, $395. Inquire Swedish American Line, 181 North Michigan Ave. State 3286, or any Travel Agent.

BERMUDA VIA FURNESS—$60 up round trip with private bath. Frequent sailings direct to dock at Hamilton on Monarch of Bermuda and Queen of Bermuda. Furness Bermuda Line, 180 No. Michigan Ave.

EUROPE AT LOW COST—Frequent Sailings Plymouth, Boulogne-Sur-Mer, Rotterdam. Consult Your Travel Agent or HOLLAND AMERICA LINE 318 N. Michigan Ave., Chicago

STEAMSHIP TICKETS
OVER ALL LINES
Travel Department
AMERICAN EXPRESS COMPANY

TO ALL EUROPE, via the MEDITERRANEAN
Famous de luxe liner offers regular express sailing on the smooth Southern Route. Fast rail connections. ITALIAN LINE, 333 N. Michigan Ave. Phone Randolph 9257.

EUROPE—HAMBURG-AMERICAN LINE
NORTH GERMAN LLOYD—
130 W. Randolph St., Chicago. Fra. 4130

WEST INDIES & CARIBBEAN CRUISES from New York 17 & 18 days $190 and up: from New Orleans 8 to 16 days $85 and up UNITED FRUIT CO. 111 W. Washington St. Tel. State 7741

EXPRESS SERVICE DIRECT TO FRANCE AND ENGLAND
Cunard White Star Ltd.
Book through your local agent or 346 North Michigan Ave., Chicago, Ill.

A Bermuda VACATION
Personally conducted. All expenses: As low as $131 from Chicago. Ask for information. The TRAVEL GUILD, Inc., 55 E. Washington

MEXICO.

MEXICO—14 Days, $195 All Expenses
JOURNEYS, INC., 333 N. Michigan Ave. Chicago State 1330

RESORTS AND TRAVEL.

TOURS.

ENJOY A 7 DAY Great Lakes CRUISE on the BIG SHIP SEEANDBEE $54.50
EVERYTHING INCLUDED
HAVE FUN ON YOUR VACATION! Meet a host of new friends—enjoy over 2130 miles of cool lake breezes—see fashionable Mackinac Island—Cleveland—Lakes Michigan, Huron and Erie—Buffalo—Niagara Falls, Georgian and Green Bay—climaxed by a visit to the famous SOO.
GAY SOCIAL ACTIVITIES—7 Romantic Days and Nights—smart Night Club, alive, clever, up-to-date floor shows—beautiful Ballroom dancing to superb orchestra, swanky cocktail lounges—"get together" parties.
"EXTRA" SPECIAL CRUISE OVER JULY 4th to Mackinac and the Soo. $22.75, now booking. Ask your travel agent for free booklet.
CLEVELAND & BUFFALO TRANS. CO.
333 N. MICHIGAN AVE. CHICAGO STATE 7212

NATIONAL PARKS
Send for New Edition
AMERICAN TRAVEL GUIDE
with Complete Maps. No Obligations.
RAYMOND-WHITCOMB
320 N. MICHIGAN AVE. STATE 8615

LAKE TRIPS
S. S. ROOSEVELT, Mich. Av. Bridge. FRA. 5850

DUDE RANCH and Yellowstone $114.95
INCLUDING USE OF HORSE
MARNELL & FORDS
Field Bldg. Travel Bureau. State 5511-2; 6593-4

● MISSISSIPPI RIVER CRUISES ●
8 Days—All Expenses $56.00
—Next Trip July 10—
CARTAN TRAVEL BUREAU, INC.
RANdolph 2873. 104 S. Michigan Ave.

NEW YORK.

NEW YORK'S OUTSTANDING HOTEL VALUES
$3.50 up SINGLE • $5 up 2-ROOM SUITE
Add to your New York stay the comfort and convenience of a two-room suite—Parlor, Bedroom, Bath—at one of New York's largest and most convenient hotels, and at a price ordinarily asked for a single room. One or two persons from $5.00 per day.
LARGEST SINGLE ROOMS in NEW YORK from $3.50
Radio, Circulating Ice Water, Tub and Shower in every room . . . Swimming Pool and Gymnasium—Free to Guests
1600 Rooms
Hotel PARK CENTRAL
56th ST. at 7th AVE., New York City

WISCONSIN.

The ALPINE
IN BEAUTIFUL CHERRYLAND ON GREEN BAY SHORES . . .
EGG HARBOR Wisconsin —in lovely DOOR COUNTY —the scenic Switzerland of America
Scenic concrete lake-shore drive. Woods and cliffs, 30 secluded furnished cottages or mingle with congenial guests in modern 100-room hotel. All sports, sandy beach, our own golf course, 8-piece orchestra. See islands from our cruiser. 2 State Parks nearby. Moderate rates.
7-Day All-Expense Tours
Includes round trip transportation from Chicago, meals, room, day's golf, cruise on Green Bay, etc. Write for folder...... $38
Chicago Office
159 N. State St. Phone Cen. 5665

The New LUCERNE
Hotel, Cottages and Golf Course
In the heart of Wisconsin's colorful Cherryland. Whispering pines. Wooded islands. Waters sparkling with sunlight. Sandy beach. Boating. Fishing. Sporty golf on our private course. Horses. Cool, completely modernized hotel. Every room with bath. Faultless meals. Reduced rates during June. Write for literature and all-expense rates.
JOHN F. BERTSCHINGER, Owner, Sturgeon Bay, Wis. Chicago Office - 159 N. State St., Phone Cen. 5665

VACATION AT EPHRAIM
Anderson Hotel and Cottages
There is no setting in Wisconsin more beautiful. No resort serving finer home-cooked food. No atmosphere so friendly. Fishing, boating, swimming, hiking, riding, tennis. Dance and concert orchestra. Excellent accommodations. Hotel rooms and cottages with and without bath. Innerspring mattresses every room. Write for complete details.
EVERETT M. VALENTINE, Proprietor.

NIPPERSINK
HOTEL AND COUNTRY CLUB
GENOA CITY, WISCONSIN
Most modern, complete resort in lakes region. 67 miles from Chicago. Excellent golf. Gaited horses. Cabana beach, floating swimming pool. American plan. Daily $4.50. Weekly, including transp., greens fee, $31.00, Double. Illust. folder.
Chicago Office (never closes)
333 N. Michigan FRAnklin 7100

LAKE LAWN
DELAVAN WISCONSIN
Wm. M. Fout, Mgr.
on DELAVAN LAKE
80 miles from Chicago. 255 acres. Sporty 18-hole golf course . . swimming . . dancing . . sailing . . launch rides . . horses . . tennis and children's playground. Modern hotel.
Chicago Office:
139 N. Clark St., Room 913
Tel. Ran. 6793

BEAVER VIEW LODGE
in "Land o' Woods and Waters." Gentiles. Beautiful Lake Resort. No Bar. Sports galore. Get Foto Bklt. "D." HARTLAND, WIS.

ANDELL'S Resort, Williams Bay, Wis., on Geneva Lake. Plan your vacation now. All summer sports. Excellent table. Gentiles. Write ● MRS. ANNA M. ANDELL for Booklet.

RELAX IN WISCONSIN
Where Friends and Nature Meet

"THE DELLS"
For information write Chamber of Commerce WISCONSIN DELLS, WIS.

MILWAUKEE BOAT
S. S. Grand Rapids — season opens June 27. Phone Del. 4949 for special low party rates.

COLORADO.

DENVER INVITES YOU
To Enjoy Cool, Colorful Colorado's Many Attractions. For Free Booklet and Information, White Tourist Bureau, 1634 Court Pl., Denver, Colorado

CALIFORNIA.

CALIFORNIA 14 DAYS $125
Hollywood—Los Angeles—San Francisco
CHICAGO TRAVEL HEADQUARTERS
192 W. Monroe St. State 2389

BROAD OUTLOOK URGED AS TASK FOR UNIVERSITY

Princeton Dean Speaks at Michigan Celebration.

BY JAMES O'DONNELL BENNETT.
[Chicago Tribune Press Service.]

Ann Arbor, Mich., June 15.—[Special.]—The note of heart searching that distinguishes the University of Michigan's celebration of its one hundredth anniversary was emphasized today by Prof. Christian Gauss of Princeton university.

The thought he drove home in his address on "The University in Its Relation to Society" was that in present day university teaching there is too much of the near view of human affairs and too little of the long view and the world-wide outlook.

"As a result," he said, "we are making our students believe that civilization is precariously poised on the needle point of the present. It is this that helps to make them, and perhaps all of us, so unhappy, so jittery and so excessively experimental.

Sees Warning in Europe.

"In the world of the spirit, with which universities are principally concerned, there are no frontiers, and to the responsibilities of the educated man there are no geographical limits.

"Divide not learning into nationalistic compartments. Wars have been started by pursuing precisely that course, because that course makes a man consider his country, not in its relation to humanity, but as a unique and incomparable product of its own philosophy, literature and history.

"Be warned by Russia and by Germany! The greatest universities in Russia are supporting the Russian type of communism. The greatest universities in Germany are supporting German fascism. The result, under both régimes, is that the state is swallowing the individual."

Born at Ann Arbor.

Prof. Gauss was welcomed as one who has given great service to university education and his words were followed attentively. Thirty-nine years ago he was graduated from the University of Michigan. For thirty years he has been an important man on the faculty of Princeton university. For twelve years he has been Princeton's foremost dean, with the title of "dean of the college." Today he came back to Ann Arbor, where he was born 59 years ago, to talk bluntly to his alma mater.

Another of this day's addresses, delivered by Shelby Schurtz, class of 1908, now a lawyer in Grand Rapids, Mich., restored to the literature of pithy American utterances a prayer that said a bookfull in twenty words, and that is as timely now as it was when made 120 years ago. It was uttered by Father Gabriel Richard to the territorial legislature, which in 1817 chartered the Catholepistemiad of Michigania, which was a tiny academy in Detroit, and, in a strictly legalistic sense, parent of the present vast University of Michigan.

Text of the Prayer.

Father Richard and the Rev. John Monteith, a Presbyterian, comprised the whole faculty of the Catholepistemiad—which means seat of universal learning—and on behalf of it the priest made to the territorial legislature the twenty word prayer that now is a classic. It reads:

"Oh Lord, bless this legislative council and enable its members to make laws for the people and not for themselves."

The little academy with the big name never gave any except elementary instruction and it passed out of existence six years before the legislature of the new state of Michigan chartered the true University of Michigan in 1837. But the academy is forever memorable as a place where a Roman Catholic and a Presbyterian worked harmoniously together.

What is a university for?

In his address, entitled "A Century of Achievement," Dr. Arthur Lyon Cross, a professor of history at Michigan and one of the most distinguished scholars on its faculty, gave this compact answer:

"First, to prepare students for their life work, and how that can best be done is still a question.

"Second, to preserve and add to the beauty, the wisdom and the achievements of the ages.

"Third, to provide the resources that make a man something more than merely a craftsman or a specialist, those resources which President Eliott defines as the durable satisfactions of life; for life, if it is to mean anything, should be more than a fleeting pastime on the one hand or a market for gain on the other."

Speaks on Fine Arts.

"Who," asked Charles R. Morey, professor of art and archæology at Princeton university, "were and are the originators of the only effective universal language that has ever been invented?"

Graduating in the Michigan class of 1899, Prof. Morey came back to the old campus to deliver today an address on "The Fine Arts in Higher Education," and to his question about the originators of the only Esperanto that works he gave this answer:

"The world's authentic architects, sculptors, painters, and composers."

JUBILEE QUEEN

[TRIBUNE Photo.]

Miss Jean Eggert, who was chosen queen of the Charter jubilee horse show.

Miss Jean Eggert, who was chosen Queen of the Chicago Charter Jubilee horse show Monday night, will receive an airplane trip to various cities in the United States, as good will representative of the jubilee. That was announced yesterday. On her trip the young woman will carry a letter of invitation to mayors signed by Mayor Kelly to the city's charter jubilee celebration. Miss Eggert, who lives at 10226 Charles street, is employed in the law department of the Chicago, Rock Island and Pacific railroad.

CITY OPENS 24 LAKE BEACHES; TRAINS GUARDS

(Picture on Back Page.)

The city opened its twenty-four lake beaches yesterday, thus inaugurating the summer bathing season. A number of life guards were stationed at the initial opening. The largest of the city maintained beaches are the Rogers Park beach, off Tuohy avenue, the Rainbow beach, at 75th street, and the Rocky Ledge beach, at 79th street. The smaller beaches are interspersed along the shore line from Foster avenue north to the city limits.

Walter Wright, superintendent, said that by July 1 the city will have 125 life guards stationed at its beaches.

Beaches under supervision of the Chicago park district, embracing 28 miles of shore line, are expected to open about July 1, according to George T. Donoghue, general superintendent of the park district. The training of 300 life guards under direction of John O'Hare, supervisor of beaches, continued yesterday at the Diversey beach. A total of 240 life guards will be used by the park district during the bathing season.

BOY'S DEATH HELD ACCIDENT.

A coroner's jury returned a verdict of accident yesterday at the inquest in connection with the death Monday of John McGeough, 4 years old, 11108 Hermosa avenue, at 110th street and Hale avenue when he ran against the side of a Rock Island railroad locomotive.

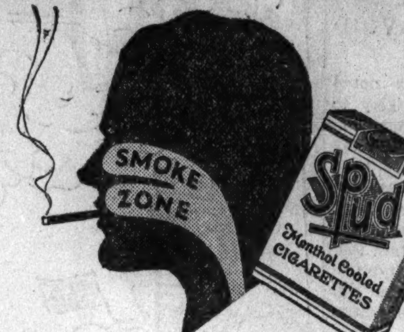

the Smoke Zone is the Colds Zone!

Avoid irritating the sensitive nose and throat passages—*the Smoke Zone.* The fine tobaccos in *Spud* Cigarettes contain soothing, beneficial menthol in just the right proportion to *do* good as well as *taste* good. *Plain or cork, 15¢.*

Spuds are soothing!

Entire contents copyrighted 1937 by The Axton-Fisher Tobacco Company.

ATTENTION, HOME-OWNERS!

Phone SEELEY 2000 for FREE ESTIMATES

ON CLEANING, REPAIRING OR MODERNIZING YOUR OLD FURNACE

Now is the time to ACT . . . while prices are low! The ideal combination is a Hess Air Conditioner or a Hess Blown Filter unit . . . combined with a Hess Welded Steel Furnace. 63 years of experience in making homes comfortable is your guarantee of satisfaction. Convenient terms arranged.

HESS WARMING & VENTILATING CO.

1211 SOUTH WESTERN AVE. *Established 1873*

Visit the city of wonders on your vacation and come to THE COMMODORE

"New York's Best Located Hotel"

2,000 large, restful, outside rooms—all with private bath—from $3.00

Frank J. Crohan, President

Chicago Office
333 North Michigan Avenue
Telephone: Randolph 5575

RIGHT AT GRAND CENTRAL

The perfect Gift for FATHER'S DAY!

SCHICK ELECTRIC RAZOR

No Blades—No Sharpening.
Quickest, easiest way to shave.

$15

$1 DOWN
Balance monthly on your service bill.

• This year on Father's Day, treat him to the perfect gift, a SCHICK ELECTRIC RAZOR. The simplest shaving method ever developed. A clean, cool shave every time . . . without fuss . . . without irritating the most delicate skin. Just plug the SCHICK into an electric outlet —and enjoy the easiest, most pleasant shave you ever had. Shave with your coat on, if you like—it's that easy!

To cover interest and other costs, a somewhat higher price is charged for Schick Shavers sold on deferred payments.

COMMONWEALTH EDISON ELECTRIC SHOPS

DOWNTOWN—72 W. Adams St.—132 S. Dearborn St.
Telephone RANdolph 1200, Local 1227

FEDERAL COUPONS GIVEN

NEIGHBORHOOD STORES

4562 Broadway	2733 Milwaukee Ave.
3460 S. State St.	4231 W. Madison St.
852 W. 63rd St.	4834 S. Ashland Ave.
2950 E. 92nd St.	11046 S. Michigan Ave.

4833 Irving Park Blvd.

At Our Three Stores

THE FAIR

STATE AND ADAMS STREETS | OAK PARK LAKE at MARION | MILWAUKEE AT WOOD

For Father!

Thoughtful, USE-able Are These Gifts He'll Like for Father's Day—June 20th

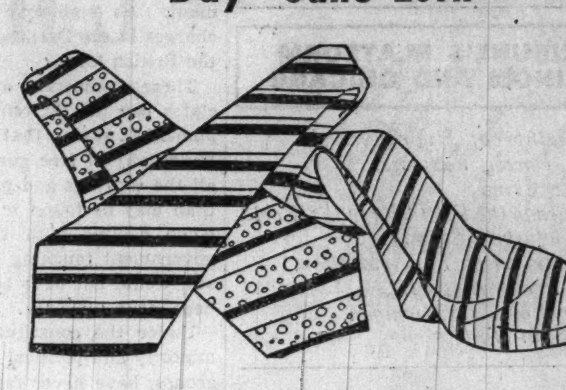

BEAUTIFUL COLORS DISTINGUISH

St. Regis Ties

Handsome all-silk crepe ties in stripes, spaced patterns and large or small figures. Splendidly constructed to stand up and "take it." $1.00

Another Group Summer Neckwear, 2 for $1.00

THE FAIR—Main Floor—Three Stores.

Belmont Pajamas of Broadcloth
$1.59
Fast-color Belmont pajamas in notch, coat or middy style, choice of patterns. Full cut and well-made. Elastic belts. A to D.
Main Floor—Three Stores

For the Swimmer Get Swim Trunks
$1.29
All-wool in royal, maroon and navy. High or low waisted, athletic in cut, with built-in supporter. Sizes 30-38 waist.
Second Floor—Three Stores

Majestic Hose Wear and Wear
29c
4 Pairs, $1.00
Plain colors in pure thread silk hose reinforced at toe and heel with Irish linen. Also rayon or lisle mixed hose.
Main Floor—Three Stores

For Sportsmen A Polo Shirt
59c
2 for $1.00
Popular 3-button Gaucho style in plain and boatsman stripes. Small, medium and large.
Sporting Goods—Second Floor—Three Stores

Schick Dry Shaver

For Father . . . For the Graduate . . . the Schick is economical to own. It will soon pay for itself in savings on blades, shaving creams, etc. You can take 3 months to pay the balance, no carrying charge. Cost $15.00.

Pay only $3.00 Down

30 Days' Free Trial

Also in Stock! Clipshave Electric Razor $10

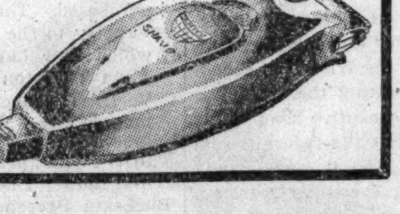

THE FAIR—Main Floor—Also Oak Park and Milwaukee Ave. Stores

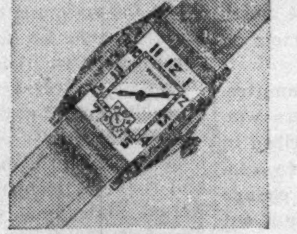

A Wrist Watch Is Inspiration
$9.95
Dad will revel in the convenience of a gold-plated wrist watch with stainless steel back. 7 jewels.

Waltham—Tops In Wrist Watches
$18.00
A mighty good-looking, accurate timepiece with 9-jewel movement . . . gold-plated case, stainless steel back.

$1.00 DOWN
Balance in 90 Days No Carrying Charge

6-Jewel Chrome-Plated Pocket Watch with Gold Numerals $4.95

THE FAIR—Main Floor—Three Stores.

He'll Enjoy a Sports Belt
$1.00
Styled by Hickok, these are the last word in fine sports belts for men. Black-and-white or brown-and-white combinations.
Main Floor—Three Stores.

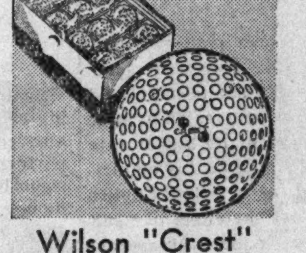

Wilson "Crest" Fine Golf Balls
35c
3 for $1.00
How Dad's game'll improve, thanks to these splendid balls! Tough cover, accuracy in flight and trueness in putting are important features.
Second Floor—Three Stores.

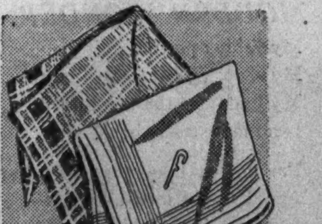

Men's Pure Irish Linen Hankies
25c Each
5 for $1.00
With white or colored initials. Hemstitched or hand-rolled. Also white linens, colored border lawns.
White Irish Linens, Lawns, 3 for $1—35c Ea.
Main Floor—Three Stores.

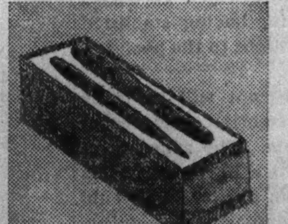

Former $8.00 Pen-Pencil Sets
$2.95
Swan sets by Mabie Todd Co., nationally famous makers. Pen has 14-kt. gold iridium tipped point. Pencil. Popular colors. Long or short clip styles. Gift boxed. Disc. models.
Main Floor—Three Stores.

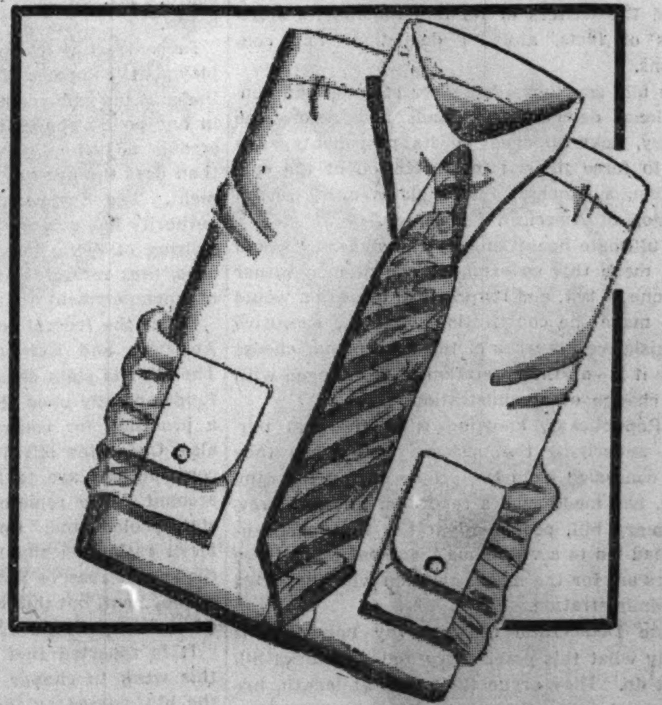

Give Him His Choice, and He'll Say

Kenilworth Shirts

of Lustro-Spun White Broadcloth

$1.55

Also Deep Tones and Patterns — *2 for $3.00*

Expert tailoring, precise fit and outstanding quality mark these shirts as the inevitable selection of the well-groomed man of any age. Collar attached and neckband styles.
Men's Beach Robes, $1.95.

THE FAIR—Main Floor—Three Stores.

Chicago Daily Tribune
THE WORLD'S GREATEST NEWSPAPER
FOUNDED JUNE 10, 1847
ENTERED AS SECOND CLASS MATTER MAY 14, 1903, AT THE POSTOFFICE AT CHICAGO, ILL., UNDER ACT OF MARCH 3, 1879.

All unsolicited articles, manuscripts, letters and pictures sent to The Tribune are sent at the owner's risk, and The Tribune company expressly repudiates any liability or responsibility for their safe custody or return.

WEDNESDAY, JUNE 16, 1937.

THE TRIBUNE OFFICES.
CHICAGO—TRIBUNE SQUARE.
MILWAUKEE—TITLE GUARANTY BUILDING.
NEW YORK—220 EAST 42D STREET.
DETROIT—5-167 GENERAL MOTORS BUILDING.
WASHINGTON—815 ALBEE BUILDING.
LOS ANGELES—SPRING AND FIRST STREET.
LONDON—135 FLEET STREET.
PARIS—21 RUE DE BERRI.
BERLIN—HOTEL ADLON, 1 UNTER DEN LINDEN.
RIGA—STETINES IELA 2.
SHANGHAI—160 AVENUE EDWARD VII.
TOKIO—IMPERIAL HOTEL.
MEXICO CITY—QUETZALCOATL PALACE.
PANAMA CITY—HOTEL CENTRAL.
SPECIAL REPRESENTATION.
SAN FRANCISCO—820 KOHL BUILDING.

THE TRIBUNE'S PLATFORM FOR ILLINOIS AND CHICAGO

1. *Build Deathproof Highways.*
2. *End the Parole Business.*
3. *Overcome Crime.*
4. *Make Chicago the First City in the World.*
5. *Faster Suburban Service.*
6. *Up to Date Local Transportation.*
7. *A Lake Front Airport.*
8. *A Motor Ferry to Michigan.*
9. *Cut Taxes in Half.*

ANOTHER DECLARATION OF INDEPENDENCE.

Coming generations may find that June 14 was almost as significant a day in the history of the American republic as July 4, which is dedicated to the Declaration of Independence, and Sept. 17, when the delegates to the Philadelphia Constitutional convention completed their work and submitted it to the American people with their signatures.

June 14, one hundred and fifty years after the American people were offered the fundamental law which has preserved their liberties and their democracy, the United States senate judiciary committee reported upon the court bill, with the declaration:

"It is a measure which should be so emphatically rejected that its parallel will never again be presented to the free representatives of the free people of America."

This is the closing paragraph of a report which may well be preserved along with the Declaration of Independence and the constitution itself as an organic part of the record of the progress of the American people in the winning and preservation of their independence, their democracy, and their rights as a free people. The senators who signed it are:

J. C. O'Mahoney of Wyoming.
William H. King of Utah.
Patrick A. McCarran of Nevada.
Carl W. Hatch of New Mexico.
Edward R. Burke of Nebraska.
Tom Connally of Texas.
F. Van Nuys of Indiana.
William E. Borah of Idaho.
Frederick Steiwer of Oregon.
Warren R. Austin of Vermont.

Of these signers, seven are members of the Democratic party and not only of that party but among the most devoted of its supporters on other administration measures.

The ten constitute a majority of the committee. They prevailed against the eight members who would have taken the perilous road described in the historic document by which the ten condemned in its entirety this attempt to change the government of the United States, take it out from under the constitution, and expose it to a dictatorship.

The signers of the majority report do not content themselves with recommending the defeat of the court bill. They also denounce the method in which it was presented to congress, "in most intricate form and for reasons that obscured its real purpose."

They recommend the rejection of the bill "as a needless, futile, and utterly dangerous abandonment of constitutional principle."

This historic document has the ring of the Declaration of Independence. The spirit of the founders of the American republic must have guided the writers of its indictments, its statements of facts, and its deductions and conclusions.

The bill, say these defenders of American constitutional democracy, "stands now before the country, acknowledged by its proponents as a plan to force judicial interpretation of the constitution, a proposal that violates every sacred tradition of American democracy."

Its ultimate operation, say the signers, "would be to make this government one of men rather than one of law, and its practical operation would be to make the constitution what the executive or legislative branches of the government choose to say it is—an interpretation to be changed with each change of administration."

If Republicans, knowing what the real purposes underlying the measure were when they were concealed from the people during the campaign, had made such a report on this most revolutionary bill, people might say that partisanship had led to a venomous judgment. But these signers are for the most part men who supported the administration.

These Democratic senators say now that is exactly what this peremptory and dictatorial bill would do. They argue their case at length, historically, legally and politically, and in a high spirit of indignation, exposing to any citizen who will read their words the full extent of the danger preparing for the government and lives of the American people.

They, to repeat, declare it "an utterly dangerous abandonment of constitutional principles."

The American people may well read and reread the following reassertion of the fundamentals of free American society as made by the ten signers of the report:

"Those of us who hold office in this government, however humble or exalted it may be, are creatures of the constitution. To it we owe all the power and authority we possess. Outside of it we have none. We are bound by it in every official act.

"We know that this instrument, without which we would not be able to call ourselves Presidents, judges, legislators, was carefully planned and deliberately framed to establish three coördinate branches of government, every one of them to be independent of the others. For the protection of the people, for the preservation of the rights of the individual, for the maintenance of the liberties of minorities, for maintaining the checks and balances of our dual system, the three branches of the government were so constituted that the independent expression of honest difference of opinion could never be restrained in the people's servants and no one branch could overawe or subjugate the others.

"That is the American system. It is immeasurably more important, immeasurably more sacred to the people of America, indeed to the people of all the world, than the immediate adoption of any legislation, however beneficial."

The ten senators point out that under this tricky bill not only would the Supreme court be destroyed as an independent agency of government but a President might send his judges traveling about, "a flying squadron," to impose the opinions and purposes of the executive. "Are we then," asks the report, "through the system devised in this bill to make possible the selection of particular judges to try particular cases?" "By this means the principle of local self-government is destroyed," the report declares. In short, the long arm of the central government would reach into every federal court to dominate its judgment. An ambitious device which recalls the charges of the Declaration against the tyranny of the British king.

These Democrats and their Republican associates pay the Supreme court the supreme compliment of saying that "no finer or more durable philosophy of free government is to be found in all the writings and practices of great statesmen than may be found in the decisions of the court when dealing with the great problem of free government touching human rights." This, they say, would not have been possible without an independent judiciary.

Under the constitution and under the court, minority and political groups, religious and racial groups, have never failed to find a protection of their rights. There is bitter criticism in the report of the tricky and deceitful methods adopted to coerce congress and to lull the suspicions of the people when they were in the greatest danger.

Some Presidents in the past have been rebuked by the national legislature, and one or two have been denounced by members of their own party. In one or two instances the justice of the rebuke was questionable. In the present instance there can be no question. The men who signed this great defense of American liberties against a reckless and arbitrary executive will have no occasion ever to regret a word they wrote.

If the United States senate will be guided by the wisdom and patriotism of the men who signed this report the American people will continue in their free ways of life. They will never have a Hitler or a Mussolini telling them how they may live and what privileges they may enjoy. What was established 150 years ago in Philadelphia will be preserved for future generations, and those generations will not be betrayed by men who should have protected them.

UNEMPLOYMENT INSURANCE IN THE LEGISLATURE.

In unemployment insurance, as in many kinds of social legislation in the United States, Wisconsin was the pioneer. The thought underlying the Wisconsin plan is that unemployment is a risk, analogous to the risk of accident. By making each employer responsible for the unemployment in his enterprise, an inducement was offered to stabilize his employment, just as experience affects workmen's accident compensation insurance rates. Reserves against unemployment were centralized in the state treasury, but a separate account was kept for each employer. When the accumulation in an employer's reserve account amounted to a stated amount per employé his contributions were reduced. And when they were increased to a specified larger amount for each employé payments were suspended.

That was the Wisconsin plan, and with certain modifications to comply with the federal law, it still is the Wisconsin plan. It originated in the United States and came to be known as the American plan. The American Federation of Labor endorsed it and the American Association of Labor Legislation sponsored it before the legislatures.

Because of the leadership of Wisconsin in developing an American plan for unemployment insurance, it was natural that the Wisconsin economist who had a hand in drafting the state law should have been chosen as executive head of the commission from whose studies the federal social security law was evolved. And it was equally logical that A. J. Altmeyer, executive secretary of the Wisconsin commission, should have been made a member of the federal social security board. Mr. Altmeyer is now chairman of the board.

In contrast with the American plan of unemployment compensation is the European plan. Under it unemployment benefits are accumulated in one pool. The employer who creates a large amount of unemployment pays at no higher rate than does the one who has stabilized his employment. The European plan, as a noted English authority has pointed out, has the effect of "subsidizing of dying industries by more prosperous ones, thus retarding the solution of the problem of unemployment in the dying industries."

Under the federal social security law both the American and European types are permissible. The Illinois state senate has passed a bill based fundamentally upon the American plan, but with a provision for contributions to a pooled fund also. Under the bill five-sixths of the employer's contributions are to be credited to his reserve account. The remaining fifth is to go into a state pooled fund. Employers will be entitled to merit rating on the five-sixths which goes into their own reserve account for having stabilized employment, but the contributions to the pool will go on without reduction.

It is reported that an attempt will be made this week to change the essential character of the bill, passed by the senate. The sponsors of a revised bill would substitute a European pooled type of plan for the American plan. They would withhold the incentive to employment stabilization which is held out to employers in two adjoining states, Wisconsin and Indiana. The senate bill, which is the plan, slightly modified, which has been in effect in Wisconsin, cradle of unemployment insurance for three years, which was indorsed in the past by labor and social reform organizations, should be passed without modification by the house.

TOO REAL.

"Smell anything, grandmother?" asked the youngster who was lying on the floor drawing.

Grandmother assured him she did not.

The young artist gave a few finishing touches and repeated his question. Grandmother sniffed the air and again declared she smelled nothing.

"Well," said the boy, "you ought to; I have just drawn a skunk!"—Montreal Star.

A LINE O' TYPE OR TWO

Hew to the Line, let the quips fall where they may. Reg. U.S. Pat. Office

WE ARE NOT SURE who's going to win the Louis-Braddock paste contest, but it won't be the fellows who buy the last row of the so-called ringside seats.

SIR: THE TRIBUNE relates: "Work on Subway Plans Speeded by Transit Experts." The Straphanger Trafic association desires to know at what point on the speedway they should stand with stop watches to measure progress.

Newton.

THE SERGEANT from Highland Park informs us that when his friend, Private Ole, called at the base hospital to see him after he was wounded the nurse admitted he was there and added he was now convalescing. "O. K.," said Ole; "I'll come back in half an hour and maybe he'll be through."

THIS IS the season when graduates feel the urge to become farm leaders. "It always happens," said old Jim Flood, "on a day when it's about 100 in the shade and the ole mule won't stop steppin' on the corn the grad is plowin'. Right then the heat waves ripplin' over the fields bring him the notion he ought to have a nice cool city office."

IN-DIGEST-ION.

When I was in my tender teens
I used to read the magazines:
Omnivorous, with avid gulp,
I ate them up, the spinach pulp,
The literary egg on toast,
The gristly scientific roast,
Lamb chops and veal of choicest cuts,
And finished with poetic nuts.

Mine was the fate of every glutton—
I tired of mush, I tired of mutton.
Of this I'd taste, at that I'd sniff,
Nor spiciest aperitif,
Entrée, salacious salad, nor
Rarest rhetorical hors d'œuvre
(I never quite pronounce it right),
Could stimulate my appetite.

So when the day at length had come
Of concentrated pabulum
Prepared by chefs scholastic, I jest
Went out each day and bought a digest
And feasted and was satisfied.
But now they have so multiplied
I'm cloyed again. I fain would buy jest
One plain digest of every digest.

Eolus.

MISTER: Leve me taik time enuf out between persperashuns tu advize that my darter is been crittislzin me bitterly acct she wuzzent borned quints, and fer wunst my ole lady is stickin up fer her ole man.

Swanee Pete.

IT MEANS "HOWDY, FOLKS."

SIR: Of course stenographers sometimes make mistakes, but here is the verbatim report of what a senator said to a convention of doctors and I would like to have it translated: "Physicians, I have a proposition which I take the liberty to give to you for it is upon that that I ask that at some subsequent time you will be so good as to consider that I might through the offices have the benefit of your suggestion as it is that which I feel our committee, knowing that I am to come before you, is expecting to hear from."

Billone.

FROM THE REMARKS of Dr. Donald A. Laird, a top phychologist: "The midwork tea serving practice will bring out hidden genius." This causes Min to aver that the genius in one office she knows is so secretive that nothing less'n a full barrel of black, green, and uncolored Japan would bring out a flash.

BURLINGTON MERRY-GO-ROUND.

(Hawk-Eye Gazette, Burlington, Ia., via Befogged.)

Mrs. E. V. Smiley, local milliner, moved Monday from the Curran property recently purchased by the Morning Sun Creamery company, to the Mrs. Stella Staples property, recently purchased by Mrs. Mary McHaffy, two blocks east and one-fourth block south of the postoffice. Mr. and Mrs. Don Granner moved to the place vacated by Mrs. Smiley. Mrs. W. R. Smyth moved to the place vacated by Mr. and Mrs. Granner which she recently purchased. The L. E. Essner family moved Tuesday to the place vacated by Mrs. Smyth which they have purchased. Mr. and Mrs. Alvin Thurston will move soon to the J. L. Vertrees property located by the Essner family.

SIR: What, pray, is the world coming to? In a rental library I heard a customer ask, "Have you Buckskin Breeches?" And the lady behind the desk answered unhesitatingly, "I have."

A. L. H.

Pioneers in buckskin breeches
Must have had some awful itches.

THE GULLIBLE AGE.

Some years ago, while Nat Goodwin was playing at the Powers theater, the audience rushed in hurriedly to escape a lowering storm. While the performance was on the storm blew over, but some bright young men used it cleverly to make money. They purchased all the cheap umbrellas they could find and then sprinkled the street thoroughly in front of the theater. As the audience came out they ran up to the entrance, crying: "Get an umbrella to protect you from the rain." All the umbrellas were sold—and the victims were unable to get anywhere with their complaints, as the sellers had not asserted it was raining.

Frank Edwards.

A LITTLE TOUCH of caution is best, avers The Amelia Houseman. "I knew a couple," he said, "who used to walk in the rain to prove nothing could dampen their ardor. But they always carried an umbrella."

MODERN WONDER.

My fishing partner quit me,
My shooting pal walked out,
My buddy at the tavern rail
Is no more seen about.

I'm now a lonesome sportsman
And I rarely look at booze—
I wonder if that kid en route
Can fill his mother's shoes?

Robert Blackadder.

THE MACHINE AGE has been taking so many raps of late that it's a pleasure to pass on the reminder of P. C. K. that no one knew the delights of the luscious hamburger until the beef grinding gadget was invented.

FROM THE DEPTHS of a thought period emerges Maurice L. with the theory that the contempt the present generation has for the horse and buggy age is pale compared to that which the next generation will have for our baby buggy age.

'TIS STRANGE that with all the events of the prosperity-depression cycle, no economist has been convinced that any one of his theories was wrong.

W. C. S.

How to Keep Well By Dr. Irving S. Cutter

To the limit of space questions pertaining to hygiene and prevention of disease will be answered in this column. Personal replies will be made to inquiries, under proper limitations, when return stamped envelope is inclosed. Dr. Cutter will not make diagnoses or prescribe for individual diseases.

[Copyright: 1937: By The Chicago Tribune-N. Y. News Syndicate, Inc.]

A CLEAN SKIN WILL AVOID BLEMISHES.

WHENEVER a blemish is noted upon the skin we are likely to ascribe its origin to some impurity in the blood. In many instances we will be correct. We have observed that infectious diseases are characterized by eruptions. The most striking example, of course, is smallpox, but in scarlet fever, Rocky mountain tick fever, measles, chicken pox, typhus, cerebrospinal meningitis, and even typhoid fever rashes or pimplelike affairs are indicative of the malady.

On the other hand, bacteria or poisons can affect the skin directly and most of us are familiar with the bright, red blush and swelling of erysipelas, which is a streptococci infection of the epidermis. Again, we have many illustrations of the irritating effects of certain chemicals, cosmetics, soaps, and the like which—without producing the slightest illness—may bring about a scaling of the surface of the body.

An ailment which is extremely difficult to relieve is known as lupus erythematosus. Ordinarily, this type of breaking out is not due to the tubercle bacillus. True enough this germ is found occasionally, but so are others. However, they appear to be invaders rather than causative elements. In this condition, as in measles, there seems to be some systemic foundation, some toxin or organism, circulating in the blood. Within recent years this possibility has been under consideration because typical outbreaks have occurred following the extraction of abscessed teeth. Others ascribe the source of allergy which indicates an aggressive response to some irritant which gains the ascendancy because the fighting defenses of the body have been lowered.

Another puzzling complaint is called erythema nodosum. Here tuberculosis is a strong possibility as may be any other disease which is wasting in character. But again organisms can be cultivated from the affected areas and are found to belong to the coccus family.

It has long been recognized that bacteria can change considerably under different environments. In other words, they can adapt themselves to varying situations and, as a result, their habits of propagation may differ. Essentially, many varieties come from the same germ. The question arises, therefore, in how many of these skin defects—in which rheumatism, tuberculosis, etc., are said to be factors—are the manifestations due to streptococci?

We can understand readily that bugs, having found a fovorable site for multiplication, may thrive because of the preexisting rheumatism or other disorder which has sapped the defenses of the body. In a normal clean skin, on the other hand, such bacteria would find no culture beds of sufficient fertility.

The same state of affairs is present in the growth of fungi, which are more complex plants than bacteria, but which belong to the microscopic, colorless forms. They will not flourish if the skin is healthy, if the circulation is good, and if the leucocytes [the white cells] of the blood possess the normal amount of fighting power. In older persons, particularly, these funguslike patches in the ear canal, in the mouth, or in moist folds of the skin are fairly general.

The inference then is obvious. There is no period in life when the cuticle or body covering should receive more scrupulous care than during a wasting illness. This in order that microbes shall not secure the advantage of seeding themselves in tissues which are not in a position to resist them. This means clean sheets, underwear, hose, and night clothes; and special attention to maintaining the resistance of the patient.

Good hygiene with frequent bathing—using a bland soap—is always in order. Every time we wash the hands we remove countless millions of germs. But do we give adequate concern to other parts of the body—possibly less exposed, but none the less vulnerable to certain bacterial strains?

ICE PACKS.

H. M. writes: Should there not be a campaign against putting ice packs on phlegmatic and aged persons? Many slow circulations are unable to recuperate after paralyzing ice pack applications but could have been restored with hot water bags.

REPLY.

Weak and debilitated persons react unfavorably to cold. The question of whether heat or cold should be used depends upon many factors including the nature and location of the disease to be treated.

INJURED ANKLE.

T. L. writes: About six weeks ago I tore a ligament in my ankle. A week or so after it stopped hurting, but it is still swollen and when in use sometimes pains me. What would you advise?

REPLY.

Have the ankle bandaged with adhesive tape or even an elastic support. This latter device can be obtained from a surgical supply house. An X-ray should be taken to make sure that a fracture has not occurred. Rest the foot as much as you can.

PAIN NOT CANCER SIGN.

J. M. R. writes: What are the early signs of cancer? If there is a sharp, stabbing pain all over the chest, could this be cancer?

REPLY.

Probably not. Pain is about the LAST symptom observed by the victim. Early signs are a sore that doesn't heal, a lump that doesn't go away, bleeding that can't be ascribed to some other condition. Have an examination.

MAY BE ADHESION.

M. T. G. writes: About 16 months ago I had my appendix removed. For four days I have had severe pain in the region of the appendix accompanied by nausea. Could this be adhesions after such a long time?

REPLY.

Adhesions can cause the symptoms you describe.

Return to your surgeon for an examination.

IF LUNGS ARE CLEAR.

V. N. writes: Is a patient who has had pneumonia allowed to smoke and swim after six months?

REPLY.

Yes, if the lungs are clear.

THE MAIL WENT THROUGH IN THE OLDEN DAYS

From Across the Sea

BY DONALD DAY.

[Chicago Tribune Press Service.]

WARSAW, Poland.—"Palestine and Madagascar" is the heading of the latest Polish foreign office communique. It emphasizes the attention the government has given to Jewish emigration. The communique defends the government against allegations it is anti-Semitic. It states Poland always has been interested in the rebirth of the Jewish state in Palestine and that Poland repeatedly has appealed to the British government for large quota allotments on behalf of Polish Jews.

The Warsaw government is awaiting the report of the royal commission which is investigating the Palestine problem, with anticipation and anxiety equal to that of the Jews. At the same time it realizes Palestine can never furnish homes for Poland's surplus Jewish population. Therefore Warsaw is attempting to find other lands to which they can emigrate.

For this reason Poland appealed to France to open her colonies to Jews. Upon receiving a promise of coöperation, Poland sent a commission to investigate settlement possibilities on the island of Madagascar and in other French colonies.

Poland has shown her interest in the development of Palestine by opening a steamship line from Constanza, Rumania, to Haifa. This spring she also extended her airline to Tel Aviv to strengthen her contact with the Holy Land.

The foreign office declares the government never has hindered the development of the Zionist movement and assures Polish Jews every effort will be made to assist them to emigrate.

The foreign office statement aroused wide interest among Jews in Poland and Attorney Wilhelm Rippel expects to introduce it as evidence in his trial before the Warsaw district court. Rippel, who last year led a group of 1,000 Jewish boys in a march to Palestine but whose hikers were dispersed in a riot near Warsaw when police attacked their column, is accused of promoting an illegal organization.

The Jewish press in Poland also comments that not as many Jews wish to migrate from Poland as the government believes. Newspapers recall that Jews have been living in Poland for 500 years. Instead of allowing many Polish organizations to make life intolerant for Jews, the government should devote more efforts toward curbing anti-Semitism, writes the Nasz Preglad, the largest Jewish daily.

The root of anti-Semitism is being nourished by the general poverty and economic distress in Poland, and both Poles and Jews should coöperate and try and overcome the depression instead of seeking possibilities of settling a few million people abroad, the paper urges. It says the willingness of Jews to coöperate has not found an echo in official circles.

FRIEND OF THE PEOPLE

The volume of Legal Friend mail necessitates printed statements on common questions. No copies or records of the letters or answers are kept. Hence, follow-up letters should be complete in themselves. If questions are based on some previously printed problem a clipping of the article should accompany. Most of the replies are mailed. Letters bearing no name and address are disregarded. A self-addressed envelope will expedite handling.

PERSONAL SERVICES.

Chicago, June 12.—[Legal Friend of the People.]—My neighbor is caring for her mother who isn't willing to pay her. 1. Can this friend put in a bill of claim against her mother's estate after the mother passes away or [2] must she collect it as wages before? This friend has been told she couldn't collect money for her services after her mother was dead.

M. O. S.

1. Of course, she can put in a bill, but in general such personal services as between near relatives are presumed to be gratuitous. If, by saying the mother isn't willing to pay, you mean that the mother does not admit any present liability nor liability against her estate, this would be an additional objection against collection. If the daughter is not willing to furnish the service on the mother's terms she should refuse. She has no right to furnish the services and dictate terms contrary to the mother's understanding.

2. See 1.

TRIBUNE LAW DEPARTMENT.

VOICE OF THE PEOPLE

Writers should confine themselves to 200 or 300 words. Give full names and addresses. No manuscripts can be returned. Address Voice of the People, The Tribune.

SUBSIDIES FOR SHIPS.

New York, June 12.—The maritime commission recently announced it had adopted the policy of extending no financial aid for the construction of vessels engaged solely on inland rivers and canals, including the Great Lakes area. Chairman Kennedy said the commission desires first to concentrate on the construction of new and faster ships for operation in foreign commerce, and will use its available funds to inaugurate this program.

It would appear that the nation's taxpayers are to be taken for another money squandering ride if the policies advocated by Chairman Kennedy are carried out. The unsound scheme of postal subventions was tried out by the defunct shipping board and found to be a monumental failure. Indeed, most of the psuedo mail contracts were gross frauds perpetrated against the public. The present shipping act does not close the door against repetition of former treasury raids; it merely provides a more subtle entrance to the federal cash box. The time is now opportune to take stock of our entire shipping situation and face the following facts:

1. We are not a maritime people in the same sense as applies to Great Britain, Norway, and Japan. Their national existence depends upon foreign shipping.

2. Shipbuilding costs in the United States are approximately 100 per cent above those prevailing abroad.

3. Inability of American vessel owners to sell their shipping securities to the people of the United States. This disability, standing alone, makes a successful outcome impossible.

4. Since overseas shipping is an international undertaking, nations which have long been engaged in foreign trade will not idly stand by and witness the destruction of their maritime business by subsidized competitors. Like begets like, and, as such, subvention schemes will eventually lead to a shipping war, thus provoking the same character of retaliation as proved so disastrous to the United States in the case of the discredited Hawley-Smoot tarif act.

5. Ship subsidy measures are invariably disguised with a halo of national defense embellished around the crowns of ostensible shipping patriots. Upon such a flimsy pretext congress was cajoled into passing the present maritime act. The United States has a coastwise trade, the extent of which is unequaled anywhere in the world, and, as such, it will supply all of the ships that will ever be required for national defense.

The maritime commission, instead of chasing jack-o'-lanterns through foreign trade swamps, would be pursuing a more rational policy if it makes loans—requiring no subsidies—to legitimate American ship owners engaged solely in domestic trades.

LOUIS I. KEHOE.

HOW MANY WERE CARRIED?

Oak Park, Ill., June 11.—You're quite right, Mr. Alvord. Railroads are a thousand times as safe as any mode of travel. To show a fine example, the Richmond, Fredericksburg, and Potomac railroad has not killed a revenue passenger in one hundred and one years of operation.

R. H. BAUGHN.

PAROLE.

Chicago, June 12.—Within the last week the Association of Commerce, the Chicago Bar association, the Citizens' association, the Illinois citizens' committee on parole, the presidents of Chicago, Northwestern, and Loyola universities, and many other distinguished persons and organizations have come out as flatly opposed to the Ward-Schnackenberg bill giving trial judges the right to fix minimum and maximum sentences. These groups are composed of hard headed, practical people, by no means the theorists made out by the press.

The theorists in the matter are the newspapers whose views are not supported by a single civic organization in Chicago. The situation has been violently distorted by the press who have created a sort of Frankenstein monster of parole. The facts are that since the creation of the parole board in 1895 the average time served in prison has been twice as long as in the old days of the determinate sentence, while the present rate of recidivism is the lowest in recent years.

Far, however, from taking a negative position in the matter, the above mentioned highly influential groups support the principles of the Adamowski bill, which maintains the parole system but provides for a great improvement in its administration, and will back to the limit legislation of this character.

HOWARD VAN S. TRACY,
President, Citizens' Association of Chicago.

MUZZLES IN THE PARK.

Chicago, June 12.—I may be wrong, but probably I am the "very, very rude and need-to-be-muzzled policeman" referred to in last week's Voice for politely asking a certain woman to get a muzzle for her dog before she took it into the park again. She became somewhat indignant upon my official order for a muzzle and then she asked me who passed such an outlandish ordinance.

This ordinance was passed Oct. 16, 1936, by the Chicago park district board. It is chapter X, section 1B, found in the Chicago park district ordinances, reading: "No person shall, in any part of the park system, bring, drive, or lead any animal [horses and beasts of burden omitted], and that dogs may be taken into the park system provided they are held by a suitable cord or chain no more than six feet in length and are properly muzzled."

As to its validity, an ordinance passed by a municipality is as valid and effective as one passed by a legislative body.

RALPH L. MILLER.

AN AIR-CONDITIONED COUNCIL CHAMBER.

Chicago, June 9.—If the city fathers want to meet where the air is conditioned they might hold a session in the alley which runs south from Ainslie toward Lawrence between Kildare and Lowell, and if your mayor is as interested in the health of citizens on the north side as he is in the health of the loyal workingmen of the Republic Steel plant he could be present and preside.

CLAUD WHEELER.

MRS. STANLEY LEAVES

[London Daily Express.]

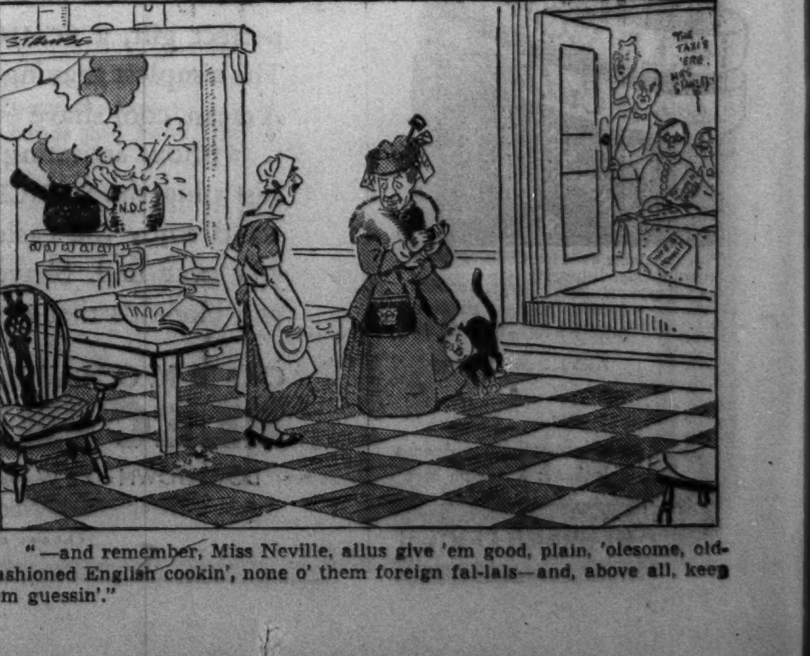

"—and remember, Miss Neville, allus give 'em good, plain, 'olesome, old-fashioned English cookin', none o' them foreign fal-lals—and, above all, keep 'em guessin'."

HOUSE REJECTS SENATE BILL FOR DRIVER LICENSE

Fear Measure Dead for This Session.

BY HAL FOUST.
[Chicago Tribune Press Service.]

Springfield, Ill., June 15.—[Special.] —The house of representatives tonight refused to O. K. senate changes in Gov. Horner's drivers' license bill. The action was interpreted by many of the legislators as the death of the regulatory measure as far as this session of general assembly is concerned.

The vote was 55 for and 69 against concurring in the senate amendments. It was a factional Democratic fight for patronage, and the governor's lobby, headed by F. Lynden Smith, director of public works, was the victor. The amendment of first concern to the representatives was one shifting the administration of the act from the governor's highway department to the office of Secretary of State Edward J. Hughes.

Adamowski Urges Acceptance.

Representative Benjamin S. Adamowski [D., Chicago], majority floor leader, made the motion to concur in the amendments.

"The time is too short to argue about the merits of these alterations adopted by the upper chamber," said the Chicagoan. "This general assembly will end on June 30.

"Let's forget our political differences and forget the harsh statements that were made in the senate. Let's think only of the thousands who are being maimed on our streets and highways. Let's rise above politics and approve these amendments as the only likely opportunity of passing a driver law."

Goes Back to Senate.

The bill now goes back to the senate where a motion will be made, probably tomorrow, for the upper chamber to withdraw its amendments. If it refuses to recede, the next step is for a conference committee to be appointed.

"I don't believe the senate will recede," said Senator George M. Maypole [D., Chicago], president pro tem of the upper chamber. "And I further believe that a conference committee will be futile."

A senate subcommittee, continuing the fight between Gov. Horner and P. A. Nash, chairman of the Cook county Democratic central committee, late this afternoon recommended a cut of $8,055,892 in Director Smith's $93,273,000 biennium appropriation bill. A few jobs were eliminated, but most of the reduction was obtained by slicing from the 91 millions listed for construction, reconstructing and maintenance of pavements.

Smith Inquiry Killed.

The senate earlier this afternoon declined to open an inquiry into the fitness of Smith to hold the appointive office of director of public works.

Senator Charles W. Baker [R., Davis Junction] introduced a resolution calling for a committee to investigate Mr. Smith's lease of a Springfield mansion whereby he is reported to have saved $75 a month on the rental by retaining the owner's son on the highway department pay roll. Senator George M. Maypole [D., Chicago], although bitter over Smith's attack on P. A. Nash, chairman of the Cook county central committee, moved to table, that is to kill, the resolution. The motion passed.

ERRATIC DRIVER JAILED; ADVISED TO SELL HIS AUTO

George Lorenz, 18 years old, 3237 West 55th street, was sentenced to 30 days in the House of Correction yesterday by Judge J. M. Braude in the Boys' court on charges of reckless driving. He ignored a signal light at West 63d street and South Ashland avenue injuring four persons.

The youth previously served five days on a charge of reckless driving. The court set June 29 for hearing on a motion to vacate the sentence and fixed bond at $5,000. He went to jail. Judge Braude indicated he might release Lorenz on the hearing day if he has sold his automobile.

William Zeglis, 27 years old, 2715 South Halsted street, and Mike Focia, 32 years old, 5310 South Maplewood avenue, were sentenced to five days in the house of correction yesterday in the Safety court by Judge George B. Weiss for reckless driving.

Czechs Proposes to Train Men and Women for War

PRAGUE, Czechoslovakia, June 15.—(AP)—The government introduced a measure in parliament today for compulsory war defense instruction of all citizens between 16 and 30 years of age regardless of sex.

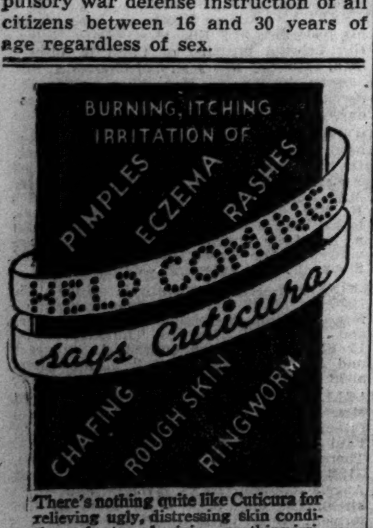

There's nothing quite like Cuticura for relieving ugly, distressing skin conditions of external origin... soothing irritation... and helping nature improve skin texture and restore smooth, radiant complexion-loveliness. Over a half-century of world-wide success proves it. Give your skin the help it deserves... use Cuticura Soap and Ointment *together*. Each only 25¢! Buy today at your druggist's. For FREE sample, write "Cuticura", Dept. 54, Malden, Mass.

CUTICURA SOAP & OINTMENT

THE MASSACRE

Chicago's 1937 Trafic Toll

More than 98% of the city's automobile fatalities are of a nature physically impossible on an elevated highway.

BICYCLIST, SON OF PASTOR, DIES OF AUTO INJURIES

Ira Monroe Coats, 13 years old, 251 North Kedzie avenue, died last night in the Washington Boulevard hospital of a skull fracture suffered Monday when his bicycle was struck by an automobile in front of 3143 West Lake street. The boy was the son of the Rev. Frank Coats, pastor of the Garfield Park Methodist Episcopal church. The boy's companion, William Grady Jr., 14, 3155 Fulton street, who was riding on the handlebars of the cycle, was seriously injured.

Samuel Sefalo, 43 years old, 1235 Elmtree road, Lake Forest, a part time Lake county deputy sherif, died yesterday in the Evanston hospital of injuries received Monday in a three car collision near Skokie and Hibbard roads in Wilmette. His death was the second resulting from the accident.

Hugo Cimpack, 71 years old, 1365 Mohawk street, died last night in the Augustana hospital of injuries received a week ago when he was struck by an automobile in front of 504 West North avenue. For many years Cimpack peddled newspapers at Sedgwick street and North avenue.

Up to 4 p. m. yesterday there had been 482 persons killed in trafic accidents in Cook county since Jan. 1. In that period, 373 of them were killed in Chicago and 9,485 injured.

HOUSE VOTES $350 MONTH PENSION FOR MRS. BUSSE

Springfield, Ill., June 15.—[Special.] —By a vote of 80 to 0, the house today passed the Adamowski bill to pay a pension of $350 monthly to Mrs. Josephine Busse, widow of the late former mayor of Chicago, Fred A. Busse. Mrs. Busse has worked in the Chicago city hall for more than 22 years since shortly after her husband's death.

Mrs. Fred A. Busse.

The bill presented by the majority floor leader, Benjamin S. Adamowski of Chicago, was drafted specifically to apply to Mrs. Busse. It now goes to the senate where passage is expected.

Arrest Youth as Speeder, Also Mother Going to Him

Evanston police arrested Willis Berblinger, 19 years old, for speeding in Lincoln street yesterday. He telephoned his mother, Mrs. Julia Berblinger, 415 10th street, Wilmette, who started to the police station to post $10 bond for him. A block from the station she was arrested for disregarding a red light and her bond was fixed at $10. When she pleaded that she had brought only $10 with her police arranged to have the two bonds reduced to $5 each. Mrs. Berblinger and her son are to be arraigned tomorrow in the Evanston Municipal court.

"MY, BUT IT'S COOL UP HERE!"

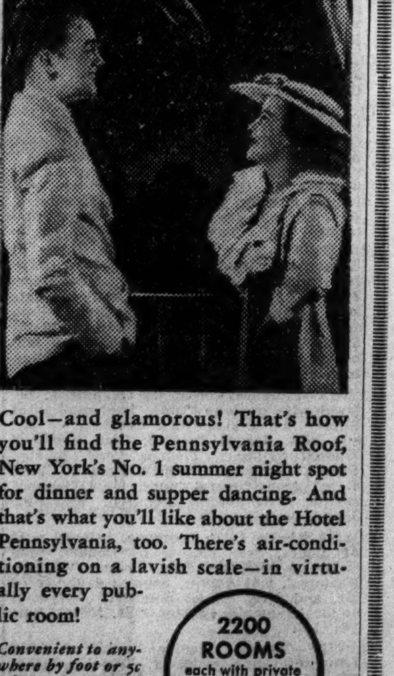

Cool—and glamorous! That's how you'll find the Pennsylvania Roof, New York's No. 1 summer night spot for dinner and supper dancing. And that's what you'll like about the Hotel Pennsylvania, too. There's air-conditioning on a lavish scale—in virtually every public room!

Convenient to anywhere by foot or 5¢ subway.

2200 ROOMS each with private bath. Rates begin at $3.50

HOTEL PENNSYLVANIA
STATLER OPERATED
ACROSS FROM PENNSYLVANIA STATION, N.Y.

Chicago Office:
HOTELS STATLER COMPANY, INC.
77 WEST WASHINGTON STREET

MARSHALL FIELD & COMPANY

Field's June Selling of

SUMMER SHEERS

at one special price

$15

Young Chicago monotone printed sheer jacket-dress of acetate with pique on dress. Acetate slip. Navy, green, luggage. 11 to 17.

Women's triple sheer pure dye silk dress with bolero jacket and smart ruching trim. Stunning pearl clip, rayon crepe slip. Black, navy, brown. 33 to 42.

Women's, Misses' and Juniors'

Sizes 33 to 44, 16½ to 26½, 12 to 20, 11 to 17

The search is at an end! The event is here! We combed the entire market for the best sheer dress values we could find at this price. It wasn't an easy task, because we are very particular about sheers. Because of their transparency the slips must be well made, the dresses carefully seamed and stitched, and the styles charmingly suited to their fabrics, varied and irresistible.

We believe we've assembled the cream of the crop. We think you'll find every type of sheer you could want, every detail you expect—and, of course, at the price you want. Shopping will prove that this is an event worth bragging about. But the dresses can speak for themselves.

SIXTH FLOOR, SOUTH, STATE
Also Evanston and Oak Park

Young Chicago printed chiffon dress of acetate. Tucked skirt, wide lapels, self-sash, linen trim, acetate slip. Black, navy, powder, white. 11 to 17.

Misses' pure dye silk marquisette afternoon dress with graceful gored skirt. Acetate taffeta bands and slip. Black, navy. 12 to 20.

1. Semi-size women's dress of triple sheer pure dye silk with rayon taffeta slip and flattering coat. Black, navy, brown. 16½ to 26½.

2. Women's tucked pure dye silk chiffon dress with rayon taffeta slip, flattering contrasting collar and flower. Black, navy, brown. 36 to 44.

3. Semi-size women's pure dye silk dress in Gallagher print. V-neck with flowers. Rayon crepe slip. Black, navy, white. 16½ to 26½.

4. Misses' pure dye silk chiffon shirtwaist dress. Pearl studs. Full length cape, rayon taffeta slip. Navy, brown, black. 12 to 20.

5. Misses' pure dye silk marquisette afternoon dress with acetate taffeta bands and bows, and slip. Black, navy, brown. 12 to 18.

6. Misses' pure dye silk marquisette jacket dress with acetate taffeta slip and fine pleated skirt. Pique trimming. Black, navy, brown. 12 to 20.

FOOD POISONING BLAMED IN DEATH OF W. P. CONNERY

Wife Loses Race to Side of Congressman.

Washington, D. C., June 15.—[Special.]—William P. Connery, "the best story teller" in congress, died unexpectedly today. He was stricken last night while aboard a train returning from Boston. Arriving here he was taken to a hospital, where he was pronounced a victim of food poisoning.

Rep. Wm. P. Connery.

While last rites of the Catholic church were being administered the Massachusetts state police were broadcasting a wireless appeal through seven states to locate Mrs. Connery and ask her to change from an automobile to an airplane to speed her arrival here.

Wife Loses Race with Death.

Mrs. Connery and two of her husband's brothers had started driving to Washington early this morning. She finally was notified of her husband's death by police of East Hartford, Conn., just as she was ready to board an airplane. She turned back to Lynn, Mass., to await arrival of the congressman's body.

Born in Lynn on Aug. 24, 1888, Connery began his career as a stage dancer after atending Holy Cross college.

While dancing in one of George M. Cohan's shows, he met another dancer, Marie Manseau. They formed the vaudeville team known for years as Connery and Legault. They were married. After Mrs. Connery's retirement he carried on by himself.

Served with Distinction in Army.

Their team was named by reviving the name of a vaudeville team which performed half a century before. That was Connery's father and his wife's step-father.

At the outbreak of the world war he joined the 26th [Yankee] division and served overseas for nineteen months. He was decorated and advanced for bravery.

Returning home at the end of the war, he became foreman in the General Electric plant in East Boston. Later he opened a candy manufacturing concern. He entered politics as secretary to the former Mayor McPhetres of Lynn and was elected to the 68th congress in 1922.

Address and Phone Secret.

Diminutive in size, Connery was known for his great vitality. Colleagues recall how he took five mile walks every morning before breakfast. His secretary, Mary Cronin, described him as a "Jack in the box."

Believing in complete relaxation after working hours, he kept his home address a secret. Not even Postmaster General James A. Farley knew his phone number.

Mr. Connery opposed some of President Roosevelt's policies, but in labor matters the President often made the wiry little congressman his advocate in house legislation.

AMBROSE SWASEY, BUILDER OF MANY TELESCOPES, DIES

Cleveland, O., June 15.—(AP)—Ambrose Swasey, 90 years old, internationally famed builder of astronomical telescopes, died tonight of pneumonia at his Exeter, N. H., summer home. He was recipient of the 1936 Hoover engineering award. With the late Worcester R. Warner, with whom he learned the machinist trade, he founded the firm of Warner & Swasey in 1880 at Chicago. They later transferred their business to Cleveland. The partners built telescopes for the Lick observatory, the United States Naval academy, the Yerkes observatory, and others. Swasey also cooperated in designing the 200 inch telescope—the largest in the world—for the University of California.

Ira M. Lish, Once State Senator of Illinois, Dies

Saunemin, Ill., June 15.—(AP)—Ira M. Lish, 51, former Illinois state senator and representative, died at his home here tonight after an illness of six months. Lish served as general superintendent of the Pontiac branch of the Illinois penitentiary under former Gov. Len Small. He was state representative from 1906 to 1908 and senator from 1908 to 1912. Since 1911 he was president of the Saunemin State bank. Lish was born at Essex, Ill., in 1885. A daughter, Mrs. George Whitcombe of Los Angeles, survives.

First Baby Born in Town Being Built by The Tribune

[Chicago Tribune Press Service.]

MONTREAL, Que., June 15.—Comeau Bay, the model town being erected by THE CHICAGO TRIBUNE on the north shore of the St. Lawrence, today announced the birth of its first child. The baby's parents are Mr. and Mrs. Victor Lewis.

OBITUARY.

JOHN J. BAKER, former publisher of the Mount Vernon, Ill., Daily News and former postmaster there, died Monday in Lake Worth, Fla. He will be buried there.

GEORGE C. LIESE of Danville, Ill., architect, died yesterday of heart trouble after returning from a two week visit in New York and Washington. Three sons, Edward of Chicago and Burton and Ted Liese of New York, survive.

THE REV. DONALD M. McINTOSH, 73 years old, former Nebraska superintendent of the Society for the Friendless, died at Lincoln, Neb., yesterday.

LITTLE ORPHAN ANNIE: In a Gem, Again?

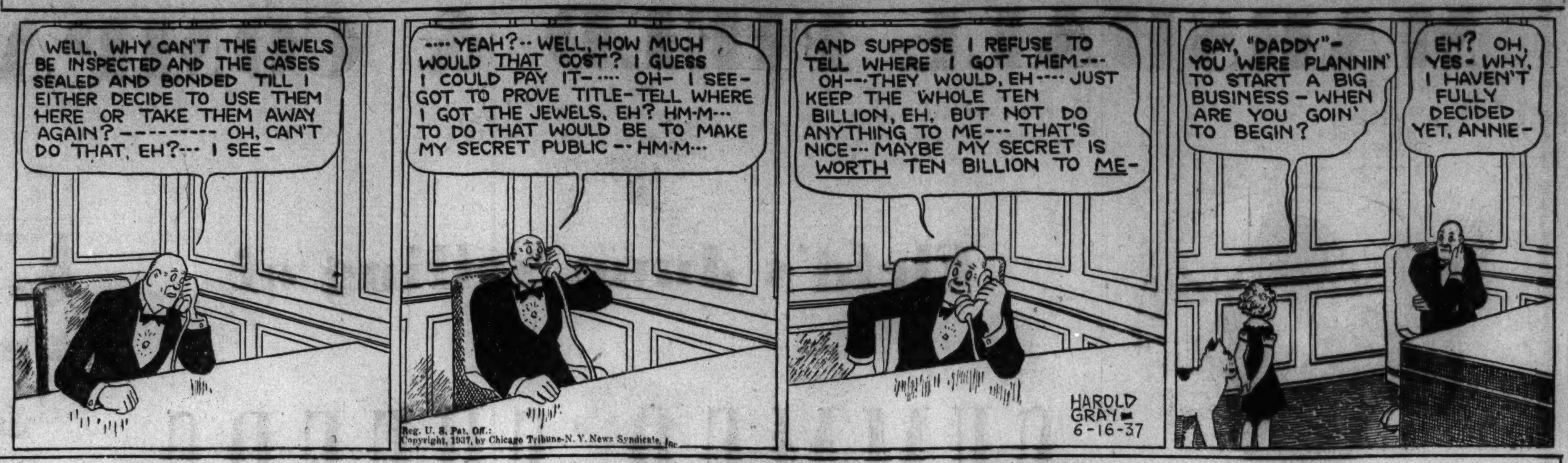

HAROLD TEEN—CAN'T WE BE FRIENDS?

GEN. CRONKHITE, IN U. S. SERVICE 40 YEARS, DEAD

Famed as Commander of 80th Division.

(Picture on Back Page.)

St. Petersburg, Fla., June 15.—[Special.]—Maj. Gen. Adelbert Cronkhite, United States army, retired, who served his country for more than forty years, died here today after an illness of a week. He was 76 years old.

Several days ago the general was reported improved from a kidney ailment, but he developed pneumonia and last night was placed under an oxygen tent at a hospital.

Gen. Cronkhite won unusual honors during the world war, in which he commanded the 80th division in France. It was the only American division to be called into the line three separate times during the Meuse-Argonne offensive.

But the greatest effort of his career was exerted back home after the war in an attempt to clear the military record of an only son. He virtually dedicated his life to the task which not only was destined to failure but forced his own retirement from the army.

Personal Inquiry Made.

Before he left France Gen. Cronkhite learned that Maj. Alexander Pennington Cronkhite had met death in a practice march ir a wooded section of the Camp Lewis, Washington, military reservation. The finding noted on his record was that he accidentally shot himself—a verdict reflecting on the career of a man trained in the profession of arms.

Disbelieving his son died in any such manner, Gen. Cronkhite conducted personal investigations that revealed certain irregularities. He sought records held from the war and justice departments, with the result that two men who had been with Maj. Cronkhite were arrested.

One of the men confessed he killed the major, naming the other as the instigator. He later repudiated the confession. Neither man was convicted.

Persistence Brings Trouble.

Gen. Cronkhite's determination to get to the bottom of the strange affair finally brought him trouble from the war department. He was ordered to Panama, but several extensions of the order were granted when the general asked permission to remain in the United States and continue his investigation.

The war department finally declined to give Gen. Cronkhite more extensions. He was invited to retire, but he refused, asserting he had served his country with unblemished record for more than forty years and had participated in three wars.

He was retired from active service, nevertheless. The general protested he had been done a gross injustice and for a time a congressional investigation was threatened.

MRS. CHAMP CLARK, WIDOW OF U. S. HOUSE SPEAKER, DIES AT 82

(Picture on Back Page.)

New Orleans, La., June 15.—[Special.]—Mrs. Champ Clark, widow of the well known former Democratic congressman and speaker of the house, died here today. She was 82 years old.

Due to her failing health in recent years Mrs. Clark had been living here at the home of her daughter, Mrs. James M. Thomson, wife of the publisher of the New Orleans Item-Tribune.

Besides her daughter, Mrs. Clark is survived by a son, Senator Bennett Champ Clark [D., Mo.], whose progress in the footsteps of his father she was ever interested in watching.

Until Champ Clark died March 2, 1921, just prior to the inauguration of President Harding, Mrs. Clark lived in Washington during the twenty-eight years her husband was a member of the house.

Clark was minority leader of the Democratic party in the house at the time of his death. He was speaker of the house for eight years, beginning two years prior to the administration of Woodrow Wilson, to whom he lost the Democratic nomination for President in 1912.

Patrick J. Anderson, 61, Retired Policeman, Dead

Patrick J. Anderson, 61 years old, a retired Chicago policeman, died yesterday of heart disease in his home at 6219 North Oakley avenue. Born in Ireland, Mr. Anderson came to Chicago forty-five years ago. He was a member of the police force for twenty-eight years until his retirement in 1930. Surviving are his wife, Ellen; two sons, the Rev. Joseph P. Anderson of St. Agnes church, Chicago Heights, and Policeman William Anderson of the detective bureau, and a daughter, Mrs. Mary Athans. Funeral services will be held at 10:30 a. m. tomorrow in St. Henry's church, where his son will conduct mass. Burial will be in All Saints cemetery.

George J. Jaeger Jr. Estate Totals $99,994

Mrs. Ellen Douglas Jaeger, 770 Westleigh road, Lake Forest, filed an inheritance tax return yesterday in the Lake County court at Waukegan, disclosing that the estate of her husband, George J. Jaeger Jr., amounts to $99,994. The tax is $1,989. Jaeger killed himself Jan. 3.

Robert A. Brown, Former Caledonia, Ill., Banker, Dies

Caledonia, Ill., June 15.—[Special.]—Robert A. Brown, 43 years old, a director of the former Caledonia bank and a lifelong resident of this locality, died of pneumonia last night following an illness of three weeks.

FILE PLEA TODAY ASKING U. S. HELP TO BUILD SUBWAY

Appeal for Funds Will Be Sent to Capital.

BY WILLIAM BROMAGE.

The city's application for federal aid for construction of a downtown subway will be sent to Washington today Mayor Kelly said yesterday. No plans for the proposed subway will be submitted with the application he said.

The city council authorized Mayor Kelly last week to make a formal application for government aid in the form of a loan or grant or combination of the two to build a subway to cost not in excess of 50 million dollars.

Plans for Project Pushed.

Mayor Kelly made a personal appeal to President Roosevelt last winter for funds to aid in a transit modernization program. The city is pushing its work on preparation of subway plans in the hope of getting consideration for the project under legislation now pending before congress. The subway, it is planned, would be for elevated trains or street cars or trolley buses, depending on how plans for transit rehabilitation work out.

The elevated railway employés' union will begin negotiations Friday with the management on demands for increased wages and other concessions Wilhelm Levander, president of the union, said yesterday. This move follows approval of a contract between the surface lines and the street car men's union Monday night when union members voted 14 to 1 to accept wage increases and adjustments totaling more than 2 million dollars a year.

Demands Are Listed.

Demands of the elevated union were submitted to the rapid transit company late in May. They are similar to the original demands of the street car men, asking 10 cents an hour increase in wages, two weeks' vacation with pay, and establishment of the basic 8 hour day instead of 8½ hours.

If the elevated union obtains the same settlement as the street car men, which includes a 3 cents an hour raise and one week's vacation with pay, it is estimated that the pay roll costs of the elevated will be increased by more than $500,000 annually.

Mrs. Rebecca Ginsberg, Charity Leader, Is Dead

Mrs. Rebecca Ginsberg, 75 years old, a resident of Chicago for more than sixty years and active in philanthropic and charitable work, died suddenly yesterday in her home at 1522 Jonquil terrace. She is survived by her husband, Gabriel, a retired leaf tobacco wholesale dealer; eleven children, nineteen grandchildren, and two great-grandchildren. Funeral services will be held tomorrow noon in the chapel at 5200 Broadway, with burial in Jewish Waldheim cemetery.

J. W. BRINTON GOES TO COURT TODAY ON TOWNSEND'S CHARGE

J. W. Brinton will appear this morning in the Felony court on a warant obtained by Dr. Francis E. Townsend charging him with violation of judiciary trust in withholding a $16,000 cashier's check after his resignation twelve days ago as general manager of the Prosperity Publishing company, 720 North Michigan avenue.

J. W. Brinton.

Brinton surrendered to Judge George B. Weiss of the Municipal court yesterday and was freed on a $2,500 bond. He declared he would turn over the check, intended for prizes in subscription contest conducted by the Townsend old age pension plan weekly, as soon as he could ascertain the proper authority.

Several other national officers of the pension plan resigned with Brinton and a stockholders' meeting has been called June 22 to replace them. In an edition of the Townsend weekly yesterday Dr. Townsend charged that Brinton was aiding a deliberate plot to sabotage work at the national headquarters.

Hold Services Today for Adolph Silberman

Funeral services for Adolph Silberman, 83 years old, 317 Elm street, Park Ridge, who died in his home Monday night, will be held at 3:30 this afternoon in the Rosehill chapel. Burial will be in Rosehill cemetery. Mr. Silberman was born in Germany and came to Chicago in 1883. For several years he and his two brothers, Ferdinand and Sigmund, were associated in a wool and hide firm now known as Silberman & Son. He retired in 1909. He is survived by the widow, Mrs. Clara Silberman, and two sons, Henry R. and Charles A., all of the home. He also leaves a sister, Mrs. Alice Goldsmith.

Herman N. Gaden, 92, Dead as Result of Fall

Herman N. Gaden, 92 years old, 7634 Adams street, Forest Park, died in his home yesterday from injuries received in a fall down the basement stairs of his home Sunday. Mr. Gaden was born in Germany, came to America in 1868, and was a contractor here from 1872 to 1922. He is survived by two sons, Arthur, at home, and Fred, 7718 Monroe street, Forest Park. Funeral services will be held Friday in the Zimmerman chapel, 7319 Madison street in Forest Park.

U. S. GETS $295,046 TAX LIEN AGAINST CROWE'S ESTATE

Probate Judge John F. O'Connell yesterday allowed the government's claim of $295,046 for unpaid income taxes in the years 1926-'27-'28 as a preferred lien against the estate of the late Timothy J. Crowe, former president of the sanitary district, who was indicted in the "whoopee era" of that body.

The estate, however, is virtually insolvent, according to Attorney Julius Kabaker. He said that after certain debts had been settled and a widow's award of $2,000 had been paid to Mrs. Marie Crowe, 5946 Washington boulevard, only $14,000 in assets remain, and these are not immediately collectable. Crowe died Aug. 28, 1933.

VOTE $200,000 FOR ILLINOIS EXHIBITS AT 2 WORLD FAIRS

Springfield, Ill., June 15.—[Special.]—On one roll call the house tonight passed two bills appropriating $200,000 for the erection of Illinois exhibits at the 1939 New York world's fair and at the Golden Gate exposition in San Francisco the same year.

The measures provide for a commission of legislators and citizens to decide the nature of the exhibit. Each commission would be given a $100,000 appropriation.

The house passed the bills, 90 to 1, the dissenter being John A. Bingham [R., Galena].

Charles Dohrmann, 79, Ex-Tribune Worker, Dead

Charles Dohrmann, 79 years old, 4711 West Jackson boulevard, employed in the auditing department of THE TRIBUNE from 1916 to 1933, died in his home yesterday. Mr. Dohrmann came to America at an early age. He is survived by the widow, Mrs. Nettie Dohrmann, and a niece, Miss Lillian Elliott, Decatur, Mich.

J. W. Steen, 55 Years a Blacksmith, Is Dead

Julius W. Steen, retired blacksmith and carriage maker, died yesterday of heart disease in front of 5609 West Madison street. Mr. Steen was 75 years old and lived at 105 South Austin boulevard. He opened a blacksmith shop fifty-five years ago at 5481 Madison street. He came to Chicago at the age of 9.

Resignation of Edward's Wedding Parson Accepted

LONDON, June 15.—(AP)—The bishop of Durham tonight accepted the resignation of the Rev. R. Anderson Jardine, who performed the religious ceremony at the wedding of the duke and duchess of Windsor, as vicar of St. Paul's church, Darlington. The resignation takes effect Oct. 10.

IGOE TO STUDY U. S. REPORT ON FRUIT RACKET

United States District Attorney Michael M. Igoe said yesterday that he is awaiting evidence from the department of justice at Washington regarding alleged racketeering in the transportation of fruits and vegetables in this area.

Igoe will determine whether there has been any violation of federal law in an alleged monopoly of the hauling of fruits and vegetables entered into by truckers, teamsters, and the fruit and vegetable trade. If no federal laws are found to have been violated the evidence will be turned over to the state's attorney's office.

The evidence was uncovered by the federal trade commission in the course of its routine hearings on freight and trucking rates, and turned over to the department of justice for possible action under the anti-trust, anti-racketeering, and illegal restraint of trade acts.

MAJ. A. M'KEOGH, LOST BATTALION HERO, DIES AT 47

New York, June 15.—(AP)—Maj. Arthur McKeogh, 47 years old, world war hero and editor, died of pneumonia today in Mount Sinai hospital.

A native of Troy, N. Y., he had been managing editor of Good Housekeeping magazine since 1929.

As a lieutenant in the world war, he and two enlisted men succeeded in reëstablishing communication between the famous lost battalion and the American forces from which they had become separated during the Argonne offensive. He was awarded the distinguished service cross.

Haggard Funeral Homes

There is a quiet dignity that marks all Haggard services. Aside from deft, capable ministrations, there is a sympathetic appreciation of what efficient, unobtrusive service means to the family in time of bereavement.

● CHICAGO 214 S. Western Ave. MONroe 1376
● OAK PARK 124 Madison St. EUCLID 7826

MONUMENTS AND MAUSOLEUMS.

MAUSOLEUMS—MONUMENTS The old and reliable CHAS. G. BLAKE CO., 1000 E. 67th-st. Fairfax 9876. Erected anywhere. Send for free booklet.

CEMETERY MARKERS, MONUMENTS AT savings. Sears' State-st. Store, Basement.

— — POWERS GRANITE CO. INC. — — TRIBUNE TOWER. DELAWARE 3152.

CEMETERIES.

ESTATE LIQUIDATING—24 GRAVES, WILL sep. Irving Pk. Cemetery, nonsectarian. Sell at sac. prices. Franklin 9200. Ext. 220.

OAK WOODS—6 GRAVES, LOT 179 "J1," $1,000, monument incl., $695. Kild. 0179.

RIDGEWOOD—8 GRAVE LOT, SEC. 8, $200. Pensacola 5221.

4 GRAVES AT ACACIA PARK CEMETERY. Beau. located. Cheap. Address D 267, Tribune

FUNERAL DIRECTORS.

O'HANLEY, INC. FUNERAL DIRECTION perfection. 7705 Cottage Grove. Rad. 7705.

DEATH NOTICES

In Memoriam.

ISAACSON—In loving memory of Mrs. Bessie Isaacson, who passed away 2 years ago today. BESSIE ISAACSON MEMORIAL CLUB.

Fraternal Notices.

CONCORD LODGE, NO. 917, A. F. & A. M.—Members assemble at temple, 6115 Cottage Grove avenue, 1 p. m., Thursday, June 17. Funeral of James Embody at funeral parlors, 5516 S. Ashland avenue. Interment Evergreen. D. J. O'LEARY, Master.

AHLBERG—Rosalie M. Ahlberg of 2555 Aubert avenue, June 14, 1937, beloved wife of Grant Ahlberg, mother of infant Patricia, daughter of Axel and Hattie Swanborg, sister of Lawrence, Floyd, Roy Swanborg, Mrs. Vera Metz, Mrs. Helen Walters, and Mrs. Lillian Minon. Services at chapel, 5501 N. Ashland avenue, Thursday, June 17, 2 p. m., under auspices of Lakeside chapter, No. 691, O. E. S. Interment Memorial Park.

ANDERSON—Patrick J. Anderson, beloved husband of Ellen Kearns Anderson, father of William, Rev. Joseph P., and Mrs. Mary Athans. Funeral Thursday, June 17, at 10 a. m., from residence, 6219 N. Oakley avenue, to St. Henry church. Burial All Saints'. Kedzie 2394.

AXNER—Max Axner, age 48, June 15, husband of Sylvia; junior past grand supreme, Rebekah lodge, No. 252, I. O. O. F.; father of Pearl, Rose, and Sidney. Funeral Wednesday, 1 p. m., at chapel, 3600 W. Roosevelt road.

CLAPP—Dorothy Martyn Clapp, suddenly, June 12, at Niles, Mich., wife of A. C. Clapp, mother of Martyn and Roy.

CLARKE—John F. Clarke, June 14, beloved husband of Helen, fond father of E. W. Clarke of Wheaton, Ill. Resting at chapel, 5522 S. Halsted street. Past master of Advance lodge, No. 1039, A. F. & A. M., member of Oriental consistory and Columbia chapter, No. 210, O. E. S. Funeral services Thursday, 3 p. m., at chapel. Interment Cedar Park.

CLEMENTS—Mary Cass Clements widow of Robert, dear mother of Mrs. Mary Crawford, and Robert, sister of Mrs. Helen Street, L. R., and B. F. Cass, the late Mrs. Amelia McCracken, Mrs. Maude Vail, and M. R. Cass. Resting at funeral home, 5708 Madison street, where services will be held Thursday, June 17, at 3 p. m. Interment Forest Home.

CORDA—Florence Corda, nee Slapnicka, beloved wife of John Corda, fond mother of Robert and Elaine, fond daughter of Mr. and Mrs. Joseph Ineman, fond sister of Mildred Svikhart, Blanche Peril, Sylvian Huskie. Funeral Thursday, June 17, 9:30 a. m., from funeral home, 5308 Belmont avenue, to St. Ferdinand church. Burial St. Joseph cemetery.

COSMANO—De Lilah Cosmano, beloved wife of James, dear mother of Donald, fond sister of Margaret, Lily, Esther, Wallace, Raymond, and Arthur, beloved daughter of Mr. and Mrs. Ernest Borchert. Interment at local cemetery at Janesville, Minn., June 18, 1937.

DAVIES—Thomas Stanley Davies of 7952 Langley avenue, suddenly, June 13; father of Mrs. Gladys Steele, Herbert S., and Bradley. Remains at chapel, Jeffery boulevard at 77th street. Services Wednesday, at 2 p. m., St. George Episcopal church, Maryland-av. at 76th-st. Interment Beverly.

DOHRMANN—Charles Dohrmann, beloved husband of Nettie Hammond Dohrmann, uncle of Mrs. Lillian Elliott of Decatur, Mich. Funeral Thursday, 2 p. m., at residence, 4711 W. Jackson boulevard. Interment Rosehill.

DONOHUE—John E. Donohue, late of 1108 S. Elmwood avenue, Oak Park, beloved brother of Lottie Large of Buffalo, N. Y.; the late Michael Ryan, Mrs. Mary E. Eustace, and Mrs. Ella Kain. Funeral Thursday, June 17, at 9:30 a. m., from funeral home, 5708 W. Madison street, to Ascension church. Interment Calvary.

DEATH NOTICES

FRANKHAM—Clarice G. Frankham, beloved wife of the late Thomas, fond mother of Herbert Frankham, sister of Freida Isca and Anna Schindler, sister-in-law of Amanda Boehn. Funeral Thursday, June 17, at chapel, 3159 Madison street, 2 p. m. Interment Wunders cemetery.

GADEN—Herman N. Gaden, husband of the late Wilhelmina, beloved father of Arthur, Fred, and the late Adelia. Services at chapel, 7319 Madison street, Forest Park, Friday, 2 p. m. Interment Forest Home.

GINSBERG—Sarah Rebecca Ginsberg of 1524 Jonquil terrace; dear wife of Gabriel, beloved mother of Bertha Schwartz, Mary Marks, Anna Berman, Etta Ruby, Nellie Cotton, Adela Manley, Sylvia Mandel, Pearl Sandfield, Charles, Bella Silvers, Irving, and the late Sam. Funeral services Thursday, 2 p. m., at memorial chapel, 5206 Broadway. Interment Bicker Cholim cemetery, Waldheim. Please omit flowers.

GIVEN—Lillian Given, nee Brody, wife of the late Herman, fond sister of Mrs. Louis Gross and Louis Brody. Funeral Thursday, June 17, at 10 a. m., at chapel, 936 E. 47th street. Interment Waldheim. Syracuse, N. Y., papers please copy.

GRENNAN—Ella M. Grennan, June 13, 1937, at Northville, Mich.; beloved wife of the late Philip H. Grennan, mother of Ernest L. of Chicago, Kenneth L. of New York City, Raymond M. of Detroit, Mich., and the late Philip H. Grennan. Will lie in state at chapel, 2346 W. Madison street, Chicago, Ill., from Wednesday, 10:30 p. m., until Thursday, 2 p. m. Services at the Oakridge cemetery abbey Thursday, 3 p. m.

HONERLAH—Arthur C. Honerlah, June 14, 1937, beloved husband of Anna C. Honerlah, nee Scott, brother of Miss Anna Honerlah. Funeral Thursday, 2 p. m., at the home, 5942 S. Sawyer avenue. Interment Irving Park Boulevard cemetery.

HUDSON—Dr. Andrew Melville Hudson of 4447 N. Hermitage avenue; beloved husband of Edith Stanhope, father of Stanhope and Mrs. Edith H. Soper. Services at funeral chapel, 4542 Ravenswood avenue, Thursday, June 17, at 2 p. m. Interment Memorial Park.

ISAACSON—George Isaacson, 1214 S. Turner avenue, son of Jennie Isaacson, brother of Emma. Funeral Thursday, 2 p. m., at chapel, 3125 W. Roosevelt road.

JANN—Catherine Epstein Jann, June 15, wife of Casper A., mother of Mrs. Marie Lange, Francis, and Lucille, sister of the Rev. Charles, the Rev. Francis, and Dr. William George Epstein, Mrs. Mary Carry, and the late Peter. Funeral Friday, 9:30 a. m., from residence, 8552 Bennett avenue, to St. Felicitas church. Private interment St. Mary's. Please omit flowers.

KERKHOFF—Theodore Moss Kerkhoff, June 13, 1937 of Sanders road, Deerfield, Ill.; husband of Ethel L. Kerkhoff, father of Johnston Davis Kerkhoff, New York City; Mrs. Frederick Cross, Buffalo, N. Y., and Mrs. Robert Turek, Old Mission, Mich. Remains at chapel, 1610 Maple avenue, Evanston. Funeral services 1:30 p. m., Wednesday, at First Congregational church chapel, Evanston. Interment Forest Home.

LORENZ—Betty Lorenz, June 15, widow of the late Adolph, beloved mother of Eugenia, Edward, Julius M., George, Dr. Emanuel, Theresa, and the late Benjamin, loving grandmother of Ronald and Dorothy. Funeral Thursday, June 17, at 2 p., at funeral home, 3021 W. Fullerton avenue.

MAECHLER—Walter Maechler passed away June 14, husband of the late Helen Maechler, father of the late Fred Maechler and Amelia Rheingans, grandfather of Arthur and Fred Rheingans. Funeral Thursday, June 17, at 2:30 p. m., at home, Tower Lakes estate. Burial Wauconda cemetery.

MARSHACK—Anna L. Marshack [nee Karsch], 4723 S. Union avenue, beloved wife of Israel, fond mother of Charles and Dr. Sam. Funeral Wednesday, 3 p. m., at funeral chapel, 704 S. Crawford avenue. Interment Chevra Shomer Hadas cemetery, Jewish Waldheim.

McGUIRK—George F. McGuirk, June 15, devoted husband of Irene Kennedy McGuirk, brother of the late Joseph M. Funeral from late residence, 7314 Rhodes avenue, Friday, 9 a. m., to St. Columbanus church. Interment Calvary.

MOORHEAD—See Laura Smith notice.

MORWEISER—Matilda Olander Morweiser, June 14, 1937, late of 1409 N. Park avenue, beloved wife of Anthony Morweiser. Funeral Thursday at 9:30 a. m. from funeral home, 245 W. North avenue, to the Immaculate Conception church. Interment St. Boniface.

MURPHY—Timothy Murphy, native of County Cork, Ireland, beloved husband of Sadie Mackin Murphy, fond father of Rita and Kathleen Murphy. Funeral Thursday at 9:30 a. m., from his late residence, 6815 S. Marshfield avenue, to St. Justin Martyr church. Interment Holy Sepulchre cemetery. Stewart 7700.

NAGLER—Edna Morehouse Nagler, suddenly, age 48 years, of 917 Emerson street, Evanston; wife of Prof. A. W., mother of Virginia, Dorothy, and Roma Jean. Services Wednesday, 2 p. m., at First Methodist Episcopal church chapel, Evanston.

OWEN—John Owen, June 14, 1937, of 6123 Eberhart avenue, beloved husband of Lena B. Owen, nee Gunsaulus, fond son of Mrs. Mary Owen, beloved brother of Mrs. Elizabeth Kraak, Richard, Albert, Ernest, and William Owen. Funeral services at chapel, 6328 Cottage Grove-av., Thursday at 2 p. m. Burial Mount Greenwood. For information call Fairfax 2900.

PROESEL—Joseph N. Proesel of Lincolnwood, beloved husband of Nellie, nee Daley. Funeral Friday, 9:45 a. m., from funeral home, 8057 Niles Center road, Niles Center, to St. Peter church. Interment All Saints'.

RABINOWITZ—Louis Rabinowitz [Rabbin], beloved husband of Clara, fond father of Al, Sam, and Rose Friedman. Funeral Thursday, 2 p. m., at chapel, 5206 Broadway. Burial Jewish Waldheim.

RODENBORST—[illegible] Dixon street, beloved wife of the late August Rodenborst, fond mother of [illegible] Herman, Minnie, Otto, George, and Amanda. Funeral Thursday, June 17, at 2 p. m., at St. John's Lutheran church. Interment Town [illegible].

ROEMPLER—Carrie Roempler, nee Allaby, June 15, 1937, wife of Frederick, mother of Florence, Lillian, Harry E., Jr., Alice, and Robert Roempler. Resting at the home, 5315? Central avenue, until 1 p. m. Thursday. Services 2:30 p. m., at Redeemer Lutheran church. Interment Oakwood.

SCHLITTER—Charles Schlitter, June 14, of 433 Clermont avenue, husband of Minnie, father of Frank Schlitter. Services Wednesday, June 16, at 2 p. m., at chapel, 216 S. Western avenue, to [illegible] boulevard.

SCHOLLE—Mathilda Scholle [nee Kleine], June 15, beloved wife of Charles H. Scholle, fond mother of Harry [illegible] and Elizabeth S. Chase, devoted grandmother of [illegible]. Resting at residence. [illegible] Interment [illegible].

SCHULZ—John J. Schulz of 2316 Lowe avenue, [illegible]. Funeral services Thursday at [illegible] Consolation church [illegible] No. 316. Information Victory 1155.

SCHWAB—[illegible] Homan avenue [illegible] Otto J. [illegible] Ellias [illegible] services [illegible] 3018 [illegible].

SILBERMAN—Adolph Silberman, June 14, his residence, 317 Elm street, Park Ridge, Ill.; father of Henry R. and Charles A. Silberman, brother of Mrs. Alice Goldsmith. Services at Rosehill chapel, Wednesday, June 16, at 3:30 p. m.

SMITH—Laura Smith [illegible] head, [illegible] Mrs. [illegible] Isabel, and Bernard. Funeral Friday, 9:30 a. m., [illegible] vard, to St. [illegible] Siena.

STEINBACH—Henry Steinbach, June 15, 1937, of 11247 Vernon avenue, husband of Mrs. [illegible] Funeral services Thursday, June 17 at [illegible] and Edwards [illegible] McGregor [illegible].

TAGLIA—Paul Taglia, loving husband of Mrs. [illegible], father of [illegible] Paul Jr. [illegible] Theresa [illegible] 3153 W. [illegible] Angela [illegible] street, [illegible] terment [illegible].

TRAUTMAN—William Trautman, June 14, beloved husband of Mrs. Bertha Rademacher and the late [illegible] George, [illegible] Thursday, June 17, [illegible] Lawn [illegible] terment [illegible].

WEINER—[illegible] wife of [illegible] Adele [illegible] Thursday [illegible] Broadway [illegible] tery.

WILLITS—[illegible] Huron [illegible] Services [illegible] 929 Belmont avenue.

BRITAIN GIVES UP RIGHT TO DICTATE POLICY TO EMPIRE

Dominions Free to Enter or Stay Out of War.

BY DAVID DARRAH.
[Chicago Tribune Press Service.]

LONDON, June 15.—British cabinet ministers and dominion premiers congratulated each other at the final session of the sixth imperial conference today that they had fused the links of the British empire and staved off any forebodings of destruction through the constitutional developments of the last few years.

The conference, which began just after the coronation of King George VI. and Queen Elizabeth on May 12, has been held in the strictest secrecy. What agreements really were reached were, for the most part, not revealed. A long summary of the month's deliberations was issued after today's final speeches, but it did not embody any flaming proclamation of policy or change.

"See Eye to Eye"

It was stated, however, that while nothing had been set down in words with regard to any unified imperial foreign policy, nevertheless Great Britain and its daughter countries see eye to eye on many problems.

From the summary the following facts appear to emerge:

FIRST—The dominions will reserve their own right to consent to or disapprove of British foreign policy with respect to the European affairs. In other words, they are free to remain neutral in case England gets into a European war, but they are prepared to assist in building up a coördinated empire defense policy where mutual interests are served. Armament and munitions industries will be established in each dominion.

Back League of Nations.

SECOND — The dominions reaffirmed their belief in the efficacy of the league of nations and called for strengthening of the league of nations' policy. They affirmed at the same time that empire policy must be that "their respective armaments must never be used for the purpose of aggression or for any purpose inconsistent with the league covenant and the Kellogg pact." The conference also called for a separation of the league covenant from the peace treaties drawn at the end of the world war. It was agreed explicitly that "it is the sole responsibility of the several parliaments of the British empire to decide the nature and scope of their own defense policy."

THIRD—The Ottawa agreements on imperial trade preference remain unmodified. An understanding was reached, however, which will put the task of negotiating a trade treaty with the United States a little more out in the open.

Chamberlain for "Peace."

Neville Chamberlain, British prime minister, in his closing speech said the keynote of the empire's policy must remain peace. He apologized for Britain's $7,500,000,000 rearmament program with the statement that "unilateral disarmament would invite disaster."

"Revision of the inter-imperial trade agreements which were concluded at Ottawa have not formed any part of our agenda," Chamberlain said. "We concluded that those were matters best discussed between individual members of the conference. But we all realize the important part that may be played in international appeasement by economic adjustment. We have shown that selfish and exclusive economic nationalism forms no part of our common creed."

SMITTY—THE SUBSTITUTE

RUSSIA ROUNDS UP GERMANS AS SPIES IN PURGE

Europe Fears Stalin Is Plotting War.

BY DONALD DAY.
[Chicago Tribune Press Service.]

RIGA, Latvia, June 15.—The spreading terror in Russia has awakened fears in countries of northeastern Europe that Dictator Josef Stalin, in his desperate efforts to save his dictatorship and combat demoralization of the Red army and the rest of the inhabitants may embark on a military adventure.

Russia's small neighbors do not like Stalin's accusations that the bolshevik nation is surrounded by enemy countries which are plotting his downfall.

Efforts of their Moscow representatives to obtain explanations from the Russian foreign office have failed because the commissariat has received no visitors since the arrest and execution of Marshal Michael N. Tukhachevsky and seven other army generals last week.

Latvian Goes to Moscow.

Wilhelm Munters, youthful Latvian minister of foreign affairs, who is credited with the formation of the Baltic entente and who represents Latvia on the council of the league of nations, left Riga yesterday for Moscow. He hopes to obtain from Moscow assurances that its attitude toward the Baltic states has not changed.

Munters is the first Latvian foreign minister to visit Moscow in eighteen years of diplomatic relations between the two countries. He will inform Russia that Latvia is maintaining an attitude of strict neutrality in the quarrels of northeastern Europe.

Upon his return to Latvia Munters will make a report to a conference of Baltic foreign ministers to be held at Kaunas, Lithuania, on June 28.

Germans Face Punishment.

Anxiety over developments in Russia was intensified in the Baltic states by an announcement by Commissar Zakowski of the GPU [secret police], who is in charge of the Leningrad district. He announced he had uncovered a large nest of spies among German residents of Leningrad, many of whom are German citizens employed as engineers and specialists of German firms maintaining offices there. Zakowski informed Moscow that the accused spies will receive drastic punishment.

Although Moscow and Berlin have been making faces at each other across Poland and the Baltic states ever since Adolf Hitler ascended to power, there still are large collections of Germans in Moscow and Leningrad who are threatened by the latest spy scare. Persecution of these Germans by the GPU, according to Baltic statesmen, threatens the peace of northeastern Europe.

MOSCOW WRITER WHO LIVED IN U. S. EMBASSY BUILDING DISAPPEARS

MOSCOW, June 15.—(AP)—Disappearance of I. Mikhailski, newspaper commentator on American political affairs, following a raid by secret police on his apartment in the United States embassy building was disclosed today. Investigators searched the apartment Friday night and neither Mikhailski nor his servant have returned.

Mikhailski, editorial commentator for Izvestia, official government newspaper, served the paper in Washington, D. C., from 1931 to 1933. He wrote under the pen name "P. Lapinsky."

Hitch-Hiking Dad and His Year Old Son Find Friends

Carrying his motherless 1 year old son, John F. Willey, 23 years old, of Des Moines, Ia., early today approached Policeman Frank Monahan at State and Randolph streets, the heart of Chicago's downtown theater district.

"I'm broke," he said, "and have no place to go. My wife died last March. I hitch-hiked from Des Moines to Denver, Colo., hoping an aunt there would take the baby. She couldn't do it, so I hitch-hiked back here."

Policeman Monahan called a patrol wagon and a crowd gathered quickly. Bystanders heard Willey's story and somebody passed a hat. The collection, totaling $15, was given to the young father.

70 GIRLS FAINT AT WORK IN NEW MASS SWOONING

LILLE, France, June 15.—(AP)—Seventy young girl workers fainted at their posts in a sugar refinery today in the second mass swooning to mystify investigators within five days.

Fellow workers said the girls, most of them 17 years old or less, suddenly began to tremble, raised their arms in the air and crumpled to the floor.

Similar collapses last Thursday were attributed to the sweltering heat, but the weather today was relatively cool.

Prof. Le Clerc of the local medical school called in to investigate the strange phenomenon, said the second faintings probably were due to autosuggestion.

Officials feared the first collapses were due to gas and closed the refinery. Blood tests failed to reveal any trace of gas or other poison, however, and the plant was reopened.

Girl Wades Out Too Far, Sinks; Saved by 2 Youths

While wading at the Farwell beach yesterday Jean Patsy Rhind, 10 years old, 6632 North Clark street, got beyond her depth. Her sister, Marjorie, 15 years old, saw her disappear and screamed for help. Seymour Diamond, 17 years old, 6655 North Ashland avenue, and Irving Cohen, 18, of 1524 Schreiber avenue, swam out and brought the girl to shore, then applied artificial respiration until a fire department rescue squad arrived and revived her.

TAXI DANCE HALL IS ROBBED AS 35 COUPLES LOOK ON

Three gunmen invaded the Century Dancing school, a taxi dancing establishment on the second floor at 315 South Wabash avenue, early today. They herded thirty-five couples to one end of the dance floor, then forced the cashier to give up approximately $600. The money had been delivered to the hall for meeting the pay roll.

The cashier, Miss Mary Cowen, 25 years old, 3612 Janssen avenue, fainted during the excitement and accidentally pushed several rolls of bills on the floor of her cage, where they were found after the holdup.

The robbery appeared to have been carefully planned. One gunman went to the cashier's cage at the entrance. Another went to the checkroom near by and forced the attendant, Miss Ruth Taylor, 24 years old, 4100 Sheridan road, to return with him to the cashier's cage. The third man went on the dance floor flourishing a gun.

Cleaners' Executive Ordered to Pay Father $40 a Month

Judge Albert E. Isley of the County court yesterday ordered Edward Fink, 43 years old, 4300 Lake Shore drive, president of the Peacock Cleaners and Dyers, to pay $40 a month for the support of his father, Charles. The father, who is 78 years old and lives at 4805 North Central Park avenue, was a former WPA worker. Fink said he had paid his father $30 a month and, though his income is $15,000 a year, he has to support five other relatives.

Painter Crushed to Death by Illinois Central Train

Peter Paul Parkiewicz, 39 years old, a steel mold painter, of 10527 Avenue M, was found crushed to death last night on the tracks of the Illinois Central railroad at 91st street. Police said the position of his body indicated he had lain across the rails.

WOMAN SEIZED AS WHOLESALE SELLER OF DOPE

Lotta Denman, 48 years old, 4063 Sheridan road, was arrested yesterday by agents working under the direction of Elizabeth Bass, district supervisor of the federal narcotics division. More than 20 ounces of heroin, valued at $2,000, was seized in a cache, to which Miss Denham led the agents after her arrest. Earlier, agents trailing George Leonard, 40 years old, also under arrest, said they saw him purchase an ounce of the dope from her in her car. The marked money and more heroin were found in the car, they said. Although a wholesaler of drugs, Miss Denham is not herself an addict, according to agents. Both she and Leonard will be arraigned today before United States Commissioner Edwin K. Walker.

CARSON PIRIE SCOTT & CO
Diamonds
and Other Precious Stones Are Now Bought
IN THE OLD GOLD AND SILVER EXCHANGE
Cash Is Paid Immediately
Second Floor, Near Cashiers.

RECORD BREAKERS

28 consecutive double-ringers in 28 consecutive tries is the record set by Guy Zimmerman, horseshoe-pitcher extraordinary!

Also a U. S. Record-holder is Hiram Walker's Gin. More people buy Hiram Walker's Gin than any other kind because they find extra-enjoyment in its wonderfully smooth flavor—thanks to Controlled Condensation, Hiram Walker's exclusive flavor-control process. Try it in cocktail or Collins, and taste for yourself!

HIRAM WALKER & SONS, Inc., Peoria, Ill.

90 PROOF

79¢

Hiram Walker's DISTILLED LONDON DRY GIN
DISTILLED FROM GRAIN

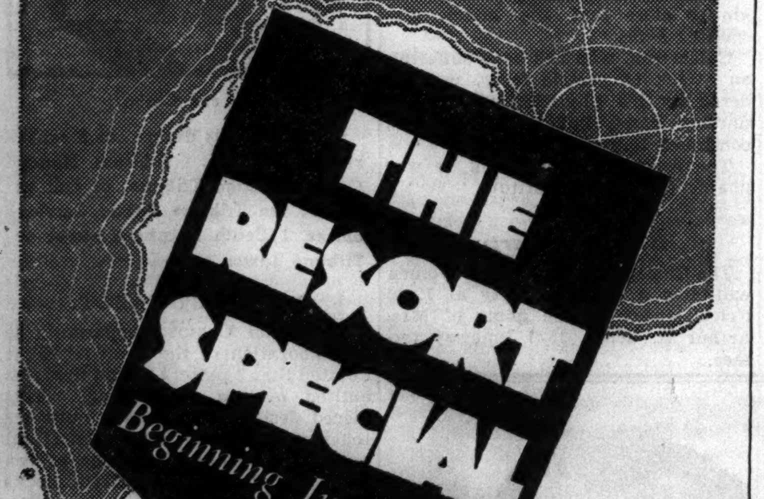

Air-Conditioned

Regular Service to Northern Michigan

Long famous as Pere Marquette's popular train to Northern Michigan, The Resort Special is even finer and more luxurious than ever this year! Beginning June 21, regular service to Holidayland is resumed—*and with genuinely air-conditioned equipment!*

Now you can travel in cool, clean comfort to your favorite vacation place—relax en route and arrive refreshed, unfatigued by your trip.

Ask your local ticket agent for complete information on the low round-trip fares—also for the detailed summer schedule of The Resort Special.

Attend
National Cherry Festival
Traverse City, July 14-16

MR. J. EDWARD REILLY,
201 Utilities Building,
Ph. Webster 3900

Leave Chicago (Grand Central Station) 7:15 P. M. (daily except Sunday) and arrive Traverse City, Charlevoix, Petoskey, Bay View following morning

PERE MARQUETTE RAILWAY

I WILL OIL-PLATE YOUR ENGINE

in next to no time

And even quicker I can plainly state how it saves your oil and your engine to change to Oil-Plating. After I put in Conoco Germ Processed oil, which is the only oil that forms Oil-Plating, let's say you run a bit and then you want to park—a few minutes or maybe hours. But every drop of Germ Processed oil will not drain back down into your crankcase like an everyday oil. Instead of that, a definite amount of this oil is always left closely plated all over the pistons, cylinders, bearings and other parts, from the bottom clear to the top of your engine. You'd say that the oil is united for good, to every working surface. I don't know of anything that will make Oil-Plating let go, no matter if you want to stop and start at every doorway, or make 500 miles a day across the mountains. Staying in place and not just splashing on and off, Oil-Plating can't leave the usual openings for friction and wear. Your smooth, quiet, cool-running engine will certainly make you notice that, and of course, your own eyes will see Conoco Germ Processed oil staying up around full.

CONOCO GERM PROCESSED OIL

from Your Mileage Merchant

Is a Dressy Wedding Party a Necessity?

Best to Scale Ceremony to Fit Budget.

BY DORIS BLAKE.

[Copyright: 1937: By The Chicago Tribune-N. Y. News Syndicate, Inc.]

Having a wedding has its forbidding economic aspect for some of our young people, true. But we have heard recently of a number of young folks who prefer the informal way of just getting married without fuss or feather. We repeat that it is the only way out for certain young couples of limited salaries and limited bank accounts. There's no quarrel with the quick-and-easy entry into the conjugal state when no other way seems possible from the financial standpoint.

But a wedding is a lovely thing to have and to hold dear in the memory. We do not say that young couples, forced by circumstances to take the informal route, are not as serious in intentions as is the pair who tread the aile to the familiar Lohengrin march. But the formal wedding [and it may be a small one in our definition of formal here] somehow stamps a young pair with an authenticity of intention and purpose not so recognizable in the other kind of marriage ceremony.

True, some of the show weddings are that and nothing more. Modern young matrons step into the star rôle with the avowed intention in their minds that, if they don't like it, they won't stay. But the character of the individual already stamps that matron-to be usually for what she is and her wedding ceremony show is known for what it is.

We speak of the large run of wedding participants who enter this new world with every intention of making a success of their venture, and with such intent in mind, making a success of it. It's nice, indeed, for the pair years later to recall that heavenly day on which they were joined in matrimony. It's a lovely recollection to permit friends to enjoy, too. For we normal people love a wedding as we never loved a parade. And our heartfelt wishes go with that pair whose courtesy permits us the pleasure of witnessing the event.

But it is because of the serious psychological angle to a wedding with an officiating pastor and the usual pomp and ceremony that we love to see young people performing the rôle of bride and bridegroom in the accepted formal manner.

Baby Too Often Usurps Throne of Elder Child

BY GLADYS HUNTINGTON BEVANS

[Copyright: 1937: By The Chicago Tribune-N. Y. News Syndicate, Inc.]

One of life's bitter problems for the young child is seeing younger brothers or sisters supplant him in his parents' affection and attention.

Often this is not what really takes place—the elder baby being loved just as devotedly as before, although the demands that the new baby or a younger child make on a mother are so great that she has increasingly less time and attention for her elder child. We have written many times on "sharing" the baby with the elder child and on seeing that, with the former's arrival the latter has no sense of being neglected or outside the magic circle of love.

However, a somewhat different situation is outlined in the following letter written by a friend of the family concerned:

"Dear Mrs. Bevans: I have a friend who is the young mother of two adorable children, ages 3 and 5. Neither the father nor the mother has any knowledge of child training or any native talent that way, and this shows itself in the natures of the children.

"The elder child, Marion, is terribly jealous of the younger child. The parents prefer babies [although they didn't want *any* children] because they are easier to handle, don't ask questions, and so forth. Due to the lack of love shown her but which she sees lavished on the other baby she is so unhappy that she goes to all lengths to get the attention which she craves. She hits the baby, disobeys, mimics her elders, and so forth.

"Lately she has gotten so nervous and distraught that she has developed facial spasms. The parents are really concerned now, not, however, because there is something fundamentally the matter with her, but because they want her to stop these spasms. She is different from the other child, being imaginative and sensitive and having an alert and inquiring mind, and it naturally is difficult for her parents to understand her.

"I have spent quite a lot of time with the little girl, and when we are together there never are any attention-getting antics on her part, no stubbornness such as she shows with her mother. I realize that this little girl is headed for really serious trouble and yet there is so little I can do. You know how parents feel if any one gives them advice on how to bring up their children.

"Would you kindly send me some booklets which you think might be helpful for these young parents, some 'beginning' booklets, for they really have no knowledge of the nature of a child or how natural is the craving for love and attention and approval."

We have many booklets on understanding children. One of the most helpful is "Make Patience Your Handmaiden," which will be sent on receipt of a 3-cent stamped, self-addressed envelope with your request.

* *

Busts of Wrights Placed in Army Aviation Museum

Dayton, O., June 15.—(AP)—Bronze busts of Orville and Wilbur Wright, co-inventors of the airplane, were placed today in military aviation's hall of fame, the Army Aeronautical museum, at Wright field.

Culbertson's "Gold Book of Bidding and Play"

Herewith is presented another portion of Mr. Culbertson's latest work on contract, the "Gold Book of Bidding and Play," which is being reproduced in this column in daily instalments.

PROCEDURE OF DOUBLER'S PARTNER.

[Copyright: 1937: By Ely Culbertson.]

When partner has made a light double the opener usually should pass when his hand is of balanced distribution [containing no void or singleton]. He then will have at least two cards in the opponents' suit and will be able to lead trumps separately by ruffing. The only time the double is taken out on balanced hands is when the opener has a strong six card major suit and the minimum in honor tricks.

For example, partner's light double should not be left in when the opening bid was made on:

♠ 8 6 ♥ A K Q 7 4 2 ♦ 6 3 ♣ K 8 6.

A rebid of two hearts is preferable.

The opener usually should take out the double with a void or singleton in the opponents' suit, for in those cases his distribution is unbalanced and aided by two and one-half honor tricks in partner's hand is likely to produce a game.

TODAY'S HAND.

North, dealer.

North-South vulnerable; 60 part-score.

NORTH
♠ J 7
♥ K 8 4
♦ 7 5 3
♣ A K 6 4 2

WEST
♠ A 10 9 4 3
♥ 6
♦ K 10 9 8
♣ Q 7 3

EAST
♠ Q 5 2
♥ A Q J 9 5 3
♦ Q
♣ J 8 5

SOUTH
♠ K 8 6
♥ 10 7 2
♦ A J 6 4 2
♣ 10 9

The bidding:

North	East	South	West
1 club	1 heart	2 diamonds	Double
Pass	Pass	Pass	

West opened the heart six, dummy played low, and declarer false-carded the seven spot on East's jack. It should be noted that the play of the deuce by declarer would have disclosed that the six was a singleton, since the ten and seven also were marked in declarer's hand. The false card made matters rather difficult for East. If declarer and West each had doubleton hearts, it would not do to lay down the heart ace and play a third round, because declarer merely would discard while West was squandering one of his advertised trumps.

East therefore shifted to the diamond queen, but this did not relieve him, because declarer, reading it as a singleton, allowed him to hold the trick. East then led a spade away from the queen.

Declarer, who already had marked West with the spade ace as part of his double, now was presented with a finesse that he could not have taken for himself. By ducking in his own hand he forced the ace from West. West could find nothing better to return than the ten of spades. East covered dummy's jack, and declarer won. Three rounds of clubs followed, declarer ruffing the last, and then a third round of spades was ruffed in dummy. An established club now was led and declarer discarded one of his two remaining heart losers. West had to ruff and was in the unhappy position of either losing his diamond king by a diamond lead, or making a spade lead that would permit declarer to discard his losing heart while he ruffed with dummy's last trump. Whichever he chose, the defenders would be held to five tricks.

East's play of a spade from his queen had been the fatal error. Admitting that he could not read the exact heart situation, he could have solved his difficulty by leading neither a heart nor a spade, but a club! Dummy's club suit was not formidable, and even if a club lead had hit the unfortunate South holding of queen and small [which would permit an immediate discard of one of dummy's high clubs], this was a lesser evil than permitting declarer to make a spade trick where none actually existed.

TODAY'S QUESTION.

Question: What is the correct opening bid on:

♠ Q 10 8 ♥ A Q 9 6 ♦ K 9 6 5 ♣ K 8?

Answer: One heart.

Tomorrow's Hand

East, dealer.

North-South vulnerable.

NORTH
♠ 10 6
♥ 5
♦ Q J 5
♣ A K J 10 9 5 4

WEST
♠ Q 9 4 2
♥ 4 3 2
♦ A 8 7 2
♣ 7 6

EAST
♠ K J 3
♥ A Q J 8
♦ K 9 6
♣ 8 3 2

SOUTH
♠ A 8 7 5
♥ K 10 9 7 6
♦ 10 4 3
♣ Q

Mr. Culbertson will discuss this hand in tomorrow's article.

Through the Looking Glass

The neatest trick-of-the-week, in our humble opinion, is the introduction of a handsome little shaker-box of talcum as an aid to neatness in obtaining after bath coolness and daintiness. Nothing is messier than the trail of powder that sometimes climaxes the bathing rite, and this helps avoid that problem beautifully. Part of the trick, we hasten to add, is that this talcum arrives complete with refills—three of them. Which means that it's of a proper size to slip unobtrusively into a corner of the bathroom cabinet without causing an outpouring of shaving equipment and the wrath of the head of the house!

The container itself is really good looking. It's a medium sized cylinder, with a cap over the shaker part, and the whole top unscrews just like the top of a jar of cream, to enable you to insert the refill. Made out of some sort of plastic, it has a much more durable look than some of its lesser brothers and sisters, and the ivory one looks almost like the real thing!

There are four nice fragrances from which to choose, and four corresponding colors, all of them fresh and bright. There's a cool gardenia in a spring green shaker. There's a lilac in a delicate lavender, a carnation in a soft coral, and an indefinable bouquet in the handsome ivory one we mentioned above.

We're pleased to announce, furthermore, that these are modestly priced, a good buy. The talcum itself is excellent as to quality, the fragrances are most pleasing, and the container itself is both handsome and sensible. A nice combination of virtues. And when it comes to summer necessities, as far as the feminine contingent is concerned, a good talcum is right at the head of the list.—M. S.

[For information about this talcum, telephone Eleanor Nangle, Superior 0100, or write her in care of the Tribune.]

Coverlet Guild.

The Colonial Coverlet Guild of America will have luncheon today at Plentywood farm, near Bensenville.

Today's Menu Balances Hot Foods and Cold

Short Cut Meal Plan Is Simple to Prepare.

Tomorrow's Menu

BREAKFAST
Stewed Apricots with Cream
Fried Bacon and Eggs
Cinnamon Quick Biscuits
Coffee Milk

LUNCH
Noodle Squares Topped with Cream Dried Beef
Sliced Tomatoes, Stuffed Celery
Melba Toast
Cookies
Tea Milk

DINNER
Baked Veal Cutlets
Carrot and Potato Nests with Fresh Peas
Grape, Calavo, Pear Salad on Watercress
Bread, Butter
Chocolate Whipped Cream Roll
Coffee

BY MARY MEADE.

[Copyright: 1937: By The Chicago Tribune.]

The tired business woman who prepares and consumes today's short cut menu will find in it a nice balance of hot foods for nourishment and cold foods for refreshment.

Honeydew melon with fresh raspberries and orange juice, all chilled to an icy coldness, is tonight's dessert. And there'll be iced coffee, if you like, to drink. But why talk about the ending of the menu when there's so much to come before it? Here's the whole plan:

BUSINESS WOMAN'S DINNER
Corn Chowder [Canned]
Chilled Sliced Tongue [Canned] with Horseradish Sauce
New Potatoes with Lemon Juice and Parsley
Buttered Fresh Lima Beans
Twisted Rolls [Bakery]
Honeydew Melon with Fresh Raspberries and Orange Juice
Iced or Hot Coffee

Other than boiling the potatoes and lima beans, heating the chowder and the rolls, there isn't any stove work to this menu.

The corn chowder suggested is made by a well known canner of soups and other foods, and is the best I've yet discovered. One can serve four persons when the chowder is used as a first course, as it is here. For a luncheon main dish this soup is unexcelled, but won't serve more than two persons to the can. The chowder is meant to be served undiluted.

To prepare the potatoes, scrape about eight new ones [for four persons] and cook them in boiling, salted water. Drain, shake over the fire until mealy, and add three tablespoons butter, one tablespoon lemon juice and one tablespoon chopped parsley. Shake lightly and turn into hot vegetable dish.

One honeydew melon will serve four persons for this dessert. On each serving of melon scatter fresh raspberries as thickly as you like, and pour a small amount of freshly extracted orange juice over the combination just before serving. Needless to say, the melon should be well chilled.

If the coffee is to be iced, this is the proper method to use. Brew the coffee double strength for the usual length of time, and pour it, while hot, over cracked ice, or over cubes as they come from the refrigerator trays. Iced coffee also may be made ahead of time by making the coffee one and a half times as strong as usual, cooling it in a covered jar, and adding the ice when ready to serve. The latter method is convenient, but iced coffee addicts sometimes feel that the beverage is a bit inferior in flavor and aroma as a result of the waiting.

* *

Talk on Irish Humor.

Dr. Frank Heiner will lecture on Irish humor at 11 o'clock today at the Chicago Woman's club, 72 East 11th street.

Alumnae Dinner-Dance

[TRIBUNE Photo.]

Miss Gladys Penticoff is a member of the North Shore Alumnæ association of the Frances Shimer Junior college which is giving a dinner-dance at the Orrington hotel roof garden in Evanston on Friday night. Miss Janet Tippery is chairman of the committee.

Music School Gives Degrees to Class of 78

BY CECIL M. SMITH.

Seventy-eight graduates of the American Conservatory of Music, hailing from eighteen states and the District of Columbia, received their diplomas and certificates at the fifty-first annual commencement exercises in Orchestra hall last evening.

Leon Sametini, a resident of Chicago since 1912, received the honorary degree of doctor of music in token of his accomplishments as violinist and conductor [and no doubt also as a gesture of friendship toward the Chicago Musical college, of which he is vice president, on the occasion of its seventieth anniversary.]

Osbourne McConathy of Glen Ridge, N. J., was awarded the same degree in recognition of his widely known writings in the field of music education.

Allen Spencer, dean of the American Conservatory of Music, gave the commencement address and presented the diplomas and honors. The conservatory orchestra, conducted by Herbert Butler, played R. Dwight Drexler's "Lento-vivace" and provided accompaniments for the following soloists, chosen from among many contestants for the privilege of a commencement appearance: Winston Johnson, organist; Charlene Shafer, Berniece Gornall, and Kathleen McKitrick, pianists; William Faldner and Mayer Oberman, violinists; Josephine Swinney, mezzo-soprano; and Thomas Kinsella, baritone.

The fourth concert in the second series of Composers' forums was held at 632 North Dearborn street last night. Two Chicago Negro composers, Clarence Cameron White and Florence B. Price, were present to hear their works played and to answer questions from the audience at the close of the formal program.

The items were a string quartet composed by Dr. White in 1919 and three much more recent pieces by Mrs. Price, "The Wind and the Sea" for vocal octet, string quartet, and piano; "Fantasie Negre," No. 4, for piano solo; and a string quintet in E minor. The assisting artists were Marion Hall, pianist, the Forum string quartet, and an excellent colored vocal octet.

"The Wind and the Sea" is a heartfelt and often eloquent setting of a poem by Paul Lawrence Dunbar. Mrs. Price seemed more at home in it than in the more abstract instrumental forms.

* *

Culbertson Ill, but Continues Play in World Bridge Tourney

BUDAPEST, June 15.—(AP)—The 1939 world bridge championships were awarded to the United States tonight at a meeting of the superior councils of the International Bridge league for Europe.

The councils, meeting while play was under way for the 1937 titles, also adopted the American duplicate bridge laws in a simplified form.

The New York men's team, headed by Ely Culbertson, led a Norwegian team by 900 points in standings compiled after from 36 to 72 hands had been played in the first "knockout" round of international competition.

Eight teams survived preliminary play to enter the "knockout" round.

In women's competition an English team defeated a group of American women by only three points, a margin so close that the match was counted a tie.

Culbertson, who has been suffering an attack of gastric fever, was ordered by his physician to enter a nursing home, but he refused and continued tournament play.

The American expert said he was unable to find a substitute.

* *

Buckeye Party.

The Chicago Society of Ohio Women will give a Buckeye party at 12:30 o'clock today at the home of Mrs. Arthur H. Zeller, 1529 Juneway terrace.

Blonde Movie Star Has Good Shampoo Idea

Miriam Hopkins Passes on Her Own Formula.

BY ANTOINETTE DONNELLY.

[Copyright: 1937: By The Chicago Tribune-N. Y. News Syndicate, Inc.]

Photogenic is the word for Miriam Hopkins' hair, that glorious name of corn silk which seems to create its own radiance on the screen. Undeniably one of her chief assets before the camera, the Hopkins locks are less a blessing of nature than the result of years of grooming and experimentation.

Apparently the blonde star still is experimenting with shampoo formulae for, while making her latest picture, she experimented with a new recipe for hair beauty, which she claims has completely reconditioned her scalp. Here it is:

FIRST—Rub a liquid, soapless camomile shampoo into the scalp, rinsing away well and drying the hair slightly.

SECOND—Brush the hair thoroughly. This brings the natural oils in the scalp to the surface.

THIRD—Part the hair and massage castor oil well into the head with the fingertips.

FOURTH—Wind hot towels around the head, turban fashion, to remove the surplus oil. Then wash the hair again with the liquid camomile shampoo, working the suds carefully. Then rinse in tepid [never cold] water.

FIFTH—The whites and yolks of two eggs are beaten up separately, then mixed together and rubbed into the hair and here, again, the scalp is massaged with the fingertips. Then the hair is rinsed thoroughly once more.

SIXTH—After the final rinse, the hair is partly dried with two stiff brushes used in a circular movement that fluffs out the hair and exposes its surfaces to the air. When it is almost dry it is set and an electric dryer completes the process.

In "Woman Chases Man" Miss Hopkins wears six different coiffures, especially created for her.

Lovely eyes and how to achieve them is only one of the beauty hints given in the booklet, "Makeup Magic," by Antoinette Donnelly, Tribune beauty editor. There are also chapters on the use of rouge, powder, and lipstick. On sale at the Tribune Public Service offices, 1 South Dearborn street and Tribune Tower. Price, 5 cents. By postpaid mail, 7 cents.

"Star and Chains" Quilt Elaboration of Older Pattern

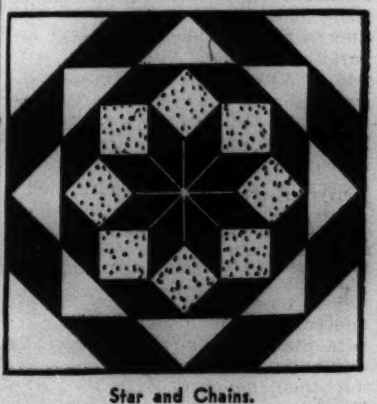

Star and Chains.

Patterns of this design are 5 cents, stamps or coin. Address Nancy Cabot, Chicago Tribune, or call at one of the Tribune Public Service offices, 1 South Dearborn street or Tribune Tower.

BY NANCY CABOT.

"Star and Chains" apparently is an elaboration of the simple "Eight Pointed Star" pattern which first was quilted over a century ago. This pieced design is used for a quilt set together in an all-over pattern and quilted in outline. It is one of the most effective of the pieced blocks which are used for all-over quilts, since most pieced blocks tend to lose their individuality if set together in that fashion. The squares are average in size, measuring 13½ inches, and 36 blocks are required for a quilt. These are surrounded by a five inch border and a one-half inch bias binding, and produce a coverlet measuring 91x91 inches.

BEAUTY ANSWERS

Care of Fatigued Feet.

V. L.: Now that the warm weather is setting in one's feet become tired and ache. Use a spray on your feet with cold water every morning and night. Get the tonic effect from the pressure of the cold water from the faucet on your feet. Dry the feet with a turkish towel. Rub with alcohol, and powder them with boric acid.

Your Furs Deserve the Best

BLUMS
Dry-Cold
FUR STORAGE
ON THE PREMISES
STANDARD RATES
Phone Harrison 9340
BLUMS VOGUE
630 SOUTH MICHIGAN

BLUMS VOGUE
630 SOUTH MICHIGAN
OUR FAMOUS Trotteur SANDAL
NOW IN White
$12.75

In shoe salons celebrated for exclusive footwear fashions this Trotteur Sandal has become a favorite. Choose it now, at its smartest, in white suede or white duckalin.
BLUMS NORTH
MICHIGAN AT WALTON

THE LOVELIEST LEGS

LOOK LOVELIER WITH
Velva Beauty Film
Even the loveliest legs present a problem, for no legs look their best completely bare. Elizabeth Arden's Velva Beauty Film—which may also be used for arms and backs—is a fine velvety paste which clothes bare legs in a delicate "liquid stocking", conceals blemishes and gives the skin an exquisite uniformity of color and texture. Over Velva Beauty Film apply Beauty Film Dusting Powder.
VELVA BEAUTY FILM—Evening, Dark, Sun-Beige, Light (waterproof) Tube, $1.00
VELVA BEAUTY FILM DUSTING POWDER—Suntan $1.50
VELVA BEAUTY FILM BOX—including Film, Dusting Powder, Rubber Sponge, June Geranium Soap Cloth $2.25
ARDENA SUN-PRUF CREAM Tube, $1.00
Elizabeth Arden
70 EAST WALTON PLACE, CHICAGO • SUPERIOR 6950
© 1937 EA

AUCTION
Tonight, 7:30 P. M.
ON THE PREMISES
Complete Furnishings of the Apartment of
Norris Bokum
(DECEASED)
1242 Lake Shore Drive
Sold by Order of the Heirs
STEINWAY LOUIS 15TH PIANO, DINING AND BEDROOM SETS, ENGLISH AND FRENCH FURNITURE, CHINA, CRYSTAL AND GLASSWARE, DRAPES, PLAIN CARPETING, ORIENTAL RUGS, FINE LAMPS, UPHOLSTERED FURNITURE, KITCHEN AND LAUNDRY EQUIPMENT, ETC.
Exhibition Today 2 to 6 P. M.
On the Premises
GRANT'S
Art Galleries
Est. 1894. AUCTIONEERS. Sta. 6939

Here's the "FIRST CHOICE" food for youthful vitality

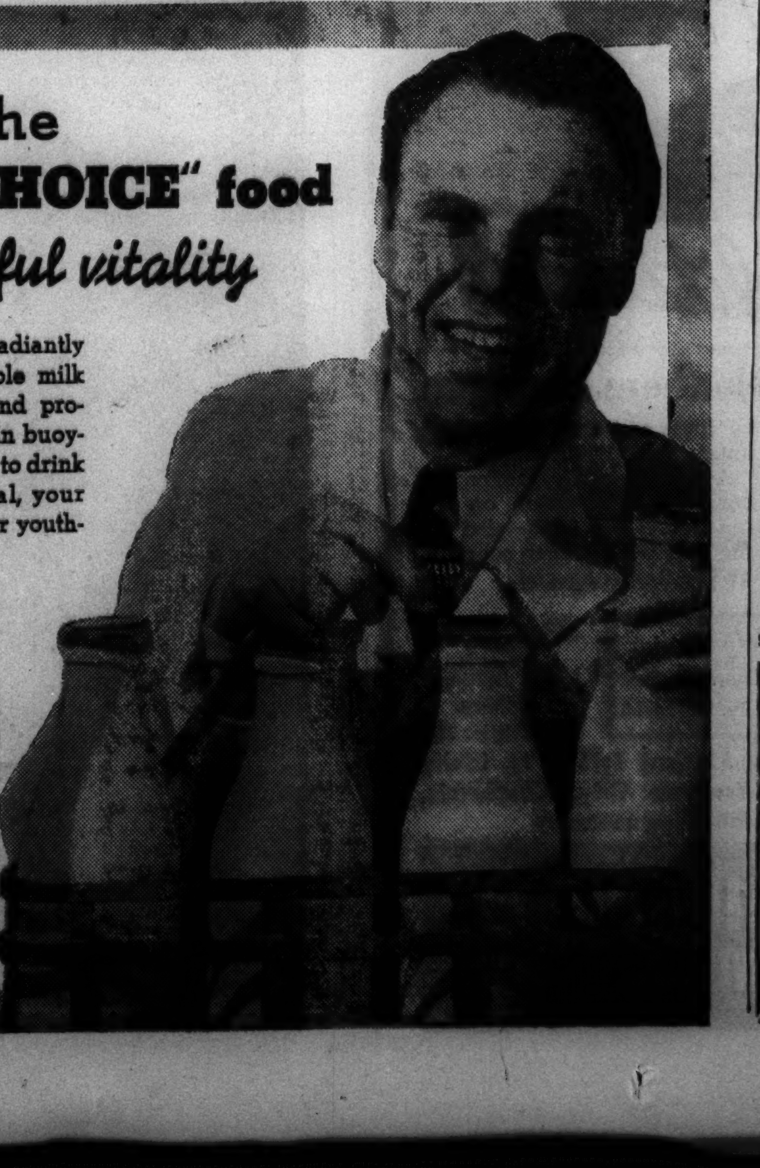

Stay young . . . be radiantly alive. Let the valuable milk vitamins, minerals and proteins help keep you in buoyant health. Start now to drink milk with every meal, your "first choice" food for youthful vigor.
DRINK MILK DAILY
Provides Vitamins, Minerals and Proteins in the most economical way.
THE MILK FOUNDATION
Chicago

HAIR REMOVED
FOREVER BY
Multiple Electrolysis
Face, Arms, Legs or Body .... $2 Per Treatment

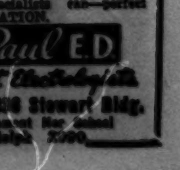

We have specialized for more than 22 years in permanently removing superfluous hair, moles and warts.
FREE CONSULTATION
Paul E. Paul ED
106 N. State St.

Many Parties Arranged for June Brides

Ruth Harris, Miss De Young Being Entertained.

BY JUDITH CASS.

NOT only those who will play the stellar rôles in June weddings but those who will have lesser rôles are being kept busy these days going to parties for such popular brides-to-be as Miss Ruth Harris and Miss Ruth De Young. The former will become Mrs. Albert Willard Adcock on June 26 and Miss De Young will be married to Herbert V. Kohler next Monday.

Mr. Kohler is coming to Chicago from his home in Kohler, Wis., today, so the rush of pre-nuptial parties for him and his bride-to-be is starting tonight when Miss Margaret Wegener entertains at dinner at the home of her parents, Mr. and Mrs. George Wegener of 221 East Walton place. Tomorrow night Mr. Kohler's nephew and his wife, the junior Walter J. Kohlers of Kohler, and Mrs. Kohler's brother-in-law and sister, the junior Sidney S. Gorhams of Winnetka, are giving a buffet dinner-dance at the Saddle and Cycle.

Friday night Herbert De Young will give a dinner at the Palmer house for his sister and future brother-in-law. Saturday afternoon another nephew of the bridegroom's, John M. Kohler, and his wife are entertaining at cocktails in their Glencoe home, and that night former Gov. and Mrs. Kohler of Wisconsin are giving a dinner at the Tavern.

Will Give Party at Horse Show.

Sunday afternoon Edward F. Wilson is giving a box party at the Lake Forest Horse show. Mrs. Frederic R. De Young is giving the bridal dinner for her daughter at home, 4805 Kimbark avenue, Sunday night, and the wedding is taking place Monday afternoon at 5 o'clock at St. Paul's Episcopal church with a reception following at the South Shore Country club.

Monday night Mr. Wilson and E. Hall Taylor are entertaining the out-of-town guests at dinner and Tuesday night the bridegroom will be an absent host to a stag party at the Louis-Braddock fight. Among his guests will be David Sarnoff, who is coming from his home in New York for the wedding. Mr. Kohler is giving a bachelor luncheon Saturday at the Chicago club and Miss Mary Rowland of Salt Lake City, who will be a bridesmaid, will give a luncheon that day for Miss De Young. The party will be given at the home of the hostess' aunt, Mrs. Edward S. Rector, in Woodlawn avenue.

Friday Mrs. Herbert C. Paschen is giving a luncheon and lingerie shower for Miss De Young. Tomorrow the Raymond Redheffers are giving a luncheon at the Fortnightly club for Miss De Young and Mr. Kohler. Among the parties that already have been given for them are a dinner the Joseph R. McGlashans gave last Friday; a cocktail party the Wardell N. Cornwalls of Oak Park gave Sunday, and a supper party that night at the Glen View club at which the Adolph O. Hartmanns were hosts.

Start Entertaining for Miss Harris.

The next 10 days will be busy ones for Miss Harris and Mr. Adcock, since a number of parties are planned preceding their wedding. Mr. and Mrs. Stanley G. Harris gave an informal buffet supper and kitchen shower for their daughter and her fiancé Sunday, and will entertain informally at dinner for the bridal party at their home in Hubbard Woods the evening before the wedding.

Saturday evening Miss Marion and Miss Beatrice Short are giving a dinner in Winnetka, and next Tuesday evening Miss Harris' aunt, Mrs. M. Haddon MacLean, is giving a dinner in Evanston for her niece and for her son, Haddon Harris MacLean, and his bride, who have just returned from a wedding trip to Honolulu following their marriage April 15 in Mexico City. Mr. and Mrs. MacLean are at home for the time being at the MacLeans' Spring Creek farm near Barrington.

Miss Valeria Harris, who will be a bridesmaid, is giving a dinner-dance for her cousin and Mr. Adcock Thursday, June 24, at the Saddle and Cycle club.

If the weather is favorable the Harrises will hold a reception in their garden following the wedding ceremony on the 26th. Dr. Samuel Harkness will perform the ceremony

[Continued on page 19, column 1.]

Front Views and Profiles

By June Provines

A GIRL who is back from a vacation trip to northern Ontario tells of the young esthetes, vacationing in the vicinity, who decided to visit an Indian encampment not far away. They had heard that ceremonial dances were sometimes danced about the campfire at night, so early one evening they set out. Stealing through the adjacent woods they came upon a clearing and a campfire around which some Indian children were dancing and singing. Ears inclined, they listened to catch the Indian syllables of the song. Soft and clear through the evening air came the words of that old Indian number, "It Ain't Gonna Rain No More."

Tribal song—
Paired—
Tea—
Costume—
Transformation.

* *

A VARIATION of the parlor game of teaming authors and composers—that is, naming composers who could appropriately score the works of the writers, is teaming painters and composers—**Nelson Fuqua's** list includes:

Painters.	Composers.
Rembrandt	Beethoven
Monet	Debussy
Delacroix	Wagner
Rubens	Tschaikowsky
Michelangelo	Bach
Renoir	Ravel
Grant Wood	Stephen Foster

* *

MORE tea notes. Officials and employés of a west side engineering firm stop for tea every afternoon at 4 o'clock. Twenty-four individual trays are passed to the respective desks and offices with enough tea for two cups in each pot. One of the young women employés makes the tea and arranges the trays. Cookies supplement the tea. On special occasions the employés all gather for tea in one office. The president of the company, **Herbert S. Simpson,** inaugurated the custom when he returned from England last August. Thinks that that quarter hour of relaxation and the tea improves office efficiency.

* *

COSTUME of the week. **Inez Cunningham Starke's** "Gauguin" dress, with bronze and yellow sunflowers on the rough black crêpe blouse, and appliqued on the top of the skirt, worn with a short black cape and a brimmed black hat.

* *

MOST enterprising citizens of the summer of 1937 perhaps are **Mr. and Mrs. Wilbur Brattstrom,** 5752 Stony Island avenue. The vacant lot north of the apartment building in which they live was a dump heap a month or two ago. Now it is a garden that gives pleasure to the Brattstroms and their friends and is a pride of the whole neighborhood. Mr. and Mrs. Brattstrom petitioned the owner of the lot for permission to beautify it. The permission finally given, they hauled away loads of ashes, tin cans, automobile bodies, and débris from an excavation in the lot, smoothed it out, and put in flowers and bushes. Now the lot is a patio and garden, with blooming flowers and shrubs. Others became interested and are contributing plants and flowers, and the success of the plan shows what can be done through inspiration and effort.

Star Appeals to Studio to Run Wedding

Jeanette MacDonald to Be Bride Tonight.

(Picture on back page.)

Hollywood, Cal., June 15.—(AP)—A formal church wedding is a difficult and dangerous business for a movie star, Jeanette MacDonald learned today.

She will marry Gene Raymond tomorrow night. And today she sent a frantic SOS to her studio.

"I give up," she telephoned. "Please help me."

Months ago, when the date was set, she decided on a formal wedding. Officials at M-G-M offered to assist. She declined. They pointed out that an actress' wedding, when it is large and formal, becomes a public event—often of major proportions. She still declined.

"This is my wedding," she said. "If the studio handles it people will think I'm using it for publicity."

So she said nothing about her dress, her guest list, or anything. She made a sincere effort to maintain the event on the basis of a personal affair.

But she forgot the movie public considers a movie star public property.

"How about gate crashers?" some one asked. "What if they rush the doors?"

Then there were the newsreels, the picture syndicates, the radio stations, the press.

Miss Macdonald stuck to her guns. But she began to see the wisdom of the usual movie wedding—small, exclusive, in a private home.

The last straw came when the police department called her about "handling the crowd." They estimated that 10,000 people would be around the Wilshire Methodist Episcopal church. It is on a busy boulevard. How about handling trafic? Was it all arranged?

The police are sending 100 men. The studio has taken over the wedding.

Soloist at the ceremony will be Nelson Eddy, partner of Miss Macdonald in screen romances. Ushers include Harold Lloyd, Allan Jones, John Mack Brown, and Basil Rathbone.

* *

Program on Flag.

The Chicago chapter of the Daughters of the American Revolution will hold a Flag day meeting at 2:15 o'clock tomorrow in the Stevens hotel.

WEDDING

Mr. and Mrs. Ralph G. Raphael of 1209 Madison Park avenue announce the approaching marriage on Saturday of their daughter, Adele, to Milton S. Rothschild, son of Mr. and Mrs. Meyer Rothschild. The wedding will take place at the Standard club.

Comedian Ed Wynn, Divorced a Month, Weds in New York

(Picture on Back Page.)

New York, June 15.—[Special.]—Ed Wynn, comedian who was divorced by his wife a month ago in Reno, was married today in the chapel of the marriage license bureau in the municipal building to Miss Frieda Mierse. The ceremony was performed by Deputy City Clerk Philip E. Hines, long a friend of Mr. Wynn's. The couple was accompanied to the chapel by John McKeon, a friend of the actor, who was the witness.

In his application for a marriage license Wynn said the marriage would be his second. He said that he was born on Nov. 9, 1886, in Tacony, a suburb of Philadelphia.

Miss Mierse stated in her application that she was born here on July 11, 1911, and was the daughter of Adolph Mierse.

After the ceremony the comedian and his bride went to his boat, the Sea Wynn, moored at the foot of East 25th street.

* *

Chicago Pastors Elected by Illinois Presbyterians

Carlinville, Ill., June 15.—(AP)—The Illinois synod of the Presbyterian church of the U. S. A. today chose the Rev. William J. Ohan, pastor of the Bethany Presbyterian church of Chicago as its vice moderator. The Rev. William Clyde Howard, pastor of the Second Presbyterian church of Chicago, who was elected the synod's moderator last night, presided at today's sessions. About 300 delegates were in attendance.

* *

Wadsworth, Tunney Plant Trees at Dawes Arboretum

Newark, O., June 15.—[Special.—Former Senator James W. Wadsworth of New York and former Heavyweight Champion Gene Tunney each planted a tree at a gathering at the Dawes arboretum this afternoon. Gen. Charles G. Dawes and Rufus Dawes of Chicago were among those present. The program was broadcast over NBC for the first time.

Three Dogs, 22 Children Keep Director Busy

BY GEORGE SHAFFER.
[Chicago Tribune Press Service.]

Hollywood, Cal., June 15.—[Special.]—Columbia is using 22 youngsters ranging in ages from 2 to 13 for nursery school scenes in "Life Begins with Love." The handling of so many children would be a difficult problem under the best of conditions, but Director Ray McCarey found his task complicated when two motion picture dogs, a 205 pound St. Bernard named Jerry and a tiny Pekingese named Squeegee, were brought on the set for their parts in the picture.

The children promptly made playmates of the animals, romping with them so much between scenes that the dogs were too tired to perform before the camera. The other day Trainer Rennie Renfro, who maintains a kennel of film dogs, came on the set with a third pooch, a lively mongrel called Spooks.

"What's he for?" McCarey asked Renfro. "We didn't ask for another dog."

"O, he's for the kids to play with," replied Renfro.

So now Jerry and Squeegee rest between scenes while Spooks entertains the company.

Edith Fellows, blue-eyed child actress, who is 13, heads the cast of young players. The main scenes revolve around a nursery school. She plays the "brat" menace who attempts to sabotage the courtship of Douglass Montgomery and Jean Parker. Edith's preoccupation these days, when not busy with her villain rôle or studies [she's already into French and some second year high school subjects at the studio school], is asserting ownership to her portable dressing room in the Columbia sound stage No. 2.

She has been scrawling "Edith Fellows" over the names of such previous occupants as Rosalind Russell, Jimmy Dunn, and Mme. Matzenauer.

Other children with prominent parts are Scotty Beckett, 11, who plays another meanie; Carol Kay, 6, and Betty Jane Van Allen, 9. Jane's mother, Loretta Van Allen, acted in silent pictures.

The nursery props for the picture are in the best progressive education manner, and the actors on the sets have to be careful lest they stumble over tiny chairs and tables or new fangled psychological toys designed to teach coördination, concentration, and all the other "tions" emphasized by modern education.

In the picture Jean Parker conducts the school and employs as janitor Douglass Montgomery, who is hiding out from his wealthy family after a periodic binge. Already engaged to a social sophisticate, Montgomery falls for the nursery teacher, and shovels coal, scrubs floors, and washes windows for his lady love.

The third corner of the triangle is Leona Maricle, Montgomery's fiancée. This tall, brown haired sirenish actress, who came to Hollywood from Wichita Falls, Tex., via the American Academy of Dramatic Art and the New York stage, is playing in her third straight picture in which she has been "the other woman." The previous ones were "Women of Glamor" and "Woman Chases Man."

Thomas Mitchell and Brown Holmes wrote the story and prepared the picture for screening.

* *

Conference on Fabrics.

A conference on fabric identification will be held at 1 o'clock today at the Woman's City club, 410 South Michigan avenue.

Algonquin Set for Season of Happy Outings

Mothers, Children Start Vacations Tomorrow.

BY VIRGINIA GARDNER.
(Picture on back page.)

Last minute preparations were under way yesterday at Camp Algonquin, located near the town of Algonquin in the beautiful Fox river valley, to receive the season's first trainload of 240 mothers and children tomorrow. They will arrive in the afternoon on the North Western railway, immediately plunging into camp life with its marshmallow roasts, hikes, boating excursions, ball games and other vacation delights.

The camp, operated by the United Charities for mothers, babies and children from crowded, poverty pinched areas in the city, is largely financed by readers of THE TRIBUNE. It was started 28 years ago for convalescent mothers and children, but since has been used for any mother and child who needed a vacation, fresh air, sunshine and wholesome, plentiful food, and could not pay for it.

During the years TRIBUNE readers have been loyal to the camp and its work of changing, wistful, white city youngsters into happy, huskier and more self-assured children in the two weeks periods they spend at the camp.

More than 51,000 children and mothers have benefited from the camp. This year TRIBUNE readers again may help to defray society's debt to children deprived through the year by contributing to two blissful weeks of happy, normal country life for them.

Contributions to the Camp Algonquin fund may be mailed to the cashier of THE TRIBUNE, Tribune Tower, and will be acknowledged in the columns of this newspaper.

A visit to the camp yesterday revealed Mrs. Astrid Save, the serene and smiling superintendent of the camp, busily instructing camp counselors and staf members, more than thirty of whom will be on duty in the morning.

"I know I say this every year," Mrs. Save said shamefacedly. "But I think this year we'll have the best camp in history. I've never seen the woods so sweet. The grass has never been so green, I'm sure."

A hike through only a small part of the camp's forty-three acres of virgin woodland, down past the willows on the shore of the Fox river, revealed many different wild flowers. Snow-on-the-mountain was fading, while the delicate deep purple nightshade was in full bloom.

Wild roses were blooming in the sunshine, and wild blackberries bloomed profusely, with ample promise of berries to come. Wild aster, sweet clover, wild geraniums, and the tiny gay marsh buttercup added touches of color to the lush green everywhere. Wild mock orange bushes thrust their immaculate scentless blossoms upward stiffly. The heady smell of drying grass came from a meadow being cut to make ballplaying simpler.

Workmen were completing the painting of the dining hall. A new cement floor and new asbestos shingle roof have been added to the hospital. The nursery has been painted inside and out, its interior now a turquoise blue, with the nursery furniture in fresh coats of the same color. Money to provide this furbishing of the nursery was given by Mrs. Margaret Ward Baker, daughter of the late Mrs. Montgomery Ward, who left $5,000 to finance the original building of the nursery.

The camp may have new swings for the kindergarten children soon, Mrs. Save said. Another wish which is no more than hope at present, she said, is that some donor will provide four real drums. Little bands are to be organized among the children this summer, the kindergarteners to be aided by large drummer boys.

One finishing touch was being delayed.

"We just can't put all the screens in yet," said Mrs. Save. "A wren has built a nest in one library window and another nest is blocking a screen in one of the cottages. Until the birds hatch, no screens."

* *

Joins Olivet Faculty.

Olivet, Mich., June 15.—[Special.]—Dr. Friederich Solmsen, former assistant professor of the classics at the University of Berlin, has been appointed professor of philosophy at Olivet college. One of the best known of the younger group of German scholars, he was forced in 1933 to give up his post at the university because of the new laws.

Success in Play Clothes

[TRIBUNE Studio Photo.]

From a Chicago shop: The big success of the summer . . . the printed cotton play dress with matching shorts. The material is a soft cotton with a small off-white pattern printed against either old blue or rose red in a wall paper stripe. Small buttons, short sleeves and a roll-over collar are details.

A FRIEND IN NEED

BY SALLY JOY BROWN

Activities of the Sally Joy Brown department are sponsored by Chicago Tribune Charities, Inc.

Washing Machine Badly Needed.

"Dear Miss Brown: We are a family of six. My wife always has done all of the washing by hand, and while it always has been hard for her, rheumatism in her arms now makes it almost impossible. We'd like to know if, by any chance, some reader has any kind of washing machine we could have. We cannot pay to have the work done. P. V."

Belgian Linen Styles Smart Vacation Togs

Colors and Cool Weaves Make These Popular.

BY RHEA SEEGER.

Cool and summery stuff that will pack in vacation luggage and emerge without a wrinkle; colorful, smart, and late fashion clothes are ready for shoppers. Grand daytime outfits, some so designed that you can wear them for late dining and country club dancing, are made of imported Belgian linen with a lovely lace weave.

Clever two piece ensembles consist of a flared skirt and a rib-hugging waist deep jacket. Another two piece outfit has a hip length jacket and a one piece dress—the dress with ball buttons down the front and a chest pocket. Square cut covered buttons march in a double row down the front of one jaunty jacket. Another outfit has a gleaming white patent lether belt and a stunning cutout design of the patent lether for the decorative high pocket. A slim, straight one piece dress has white chiffon handkerchief and a dull white belt.

All of these effective summer daytime clothes have short sleeves. All are crisp and cool looking, and the material is attractive. The colors are good. You can find a flattering corn yellow, a new deep red called beetroot, a subtle pink called blush [a slick background for brown or black accessories], and a few black and navy blues. They're the sort of distinctive clothes you find just once during a shopping trip. They've just been unpacked and the prices are as interesting as the new colors and the material. Sizes range from twelve to eighteen!

Fashion photograph . . . smooth cotton material printed like a precise, old-fashioned wall paper is used for this summer's most successful play outfit. Well tailored shorts are worn under a full skirted dress on which small buttons march from neck to hem. Diagonal stripes are used in the sleeves to contrast the pattern in the rest of the dress. White or bright red accessories are possible color contrasts. This outfit is available in a delightfully faded old blue and soft rose red and will be found in a Chicago shop.

[For information concerning the articles mentioned call Rhea Seeger, Superior 0100.]

* *

De La Salle Mothers.

The De La Salle High School Mothers' club will hold a card and bunco party at 2 o'clock tomorrow afternoon in the school auditorium, 3544 South Wabash avenue. Mrs. Thomas Fitzgibbons, 3623 West 61st street, is chairman.

SKIN DEW AND YOUR MAKEUP
THESE
COMPLETE YOUR TOILET

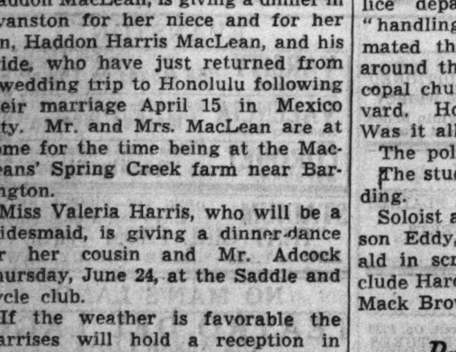

You only need buy SKIN DEW . . . AND your makeup . . . for SKIN DEW is a *complete* facial . . . from . . . one . . . bottle. Think of the *money savings*, for you buy only *one* bottle for *your* facials.

That *solves* your beauty problem *beautifully*. It enables you to have *always* a clean, fresh, flawless, alluring complexion and you *needn't* spend a lot of money. SKIN DEW Facial Oil is *complete;* it *removes* the need for all other cleansing methods.

Ask for it today.

skin dew

LISTEN to Josephine Huddleston. She tells her "Secrets of Charm" daily at 10:30 A. M. over WAAF.

announcing a dressmaker collection of Summer Clothes

fine silks and sheers, linens and cottons for summer wear—for misses and women.

from $12.95

POWELL
700 NORTH MICHIGAN AVE.

CHAS. A. STEVENS & CO.
STATE STREET CHICAGO

3.98

DOTTED SWISS

BANDINGS, BOWS OF RIBBON FOR CONTRAST!

Our fashion-conscious cottons will be the joy of your life this summer! This one, like all the others, is good quality, nicely styled, and so considerately priced. Navy, brown, wine, Copen blue. 12 to 18.

COTTON CORNER... FOURTH FLR.

STANLEY KORSHAK
THE "900" BUILDING
912 NORTH MICHIGAN

Everything Marked for Disposal This Week!

CASH CLEARANCE SALE
SPRING and SUMMER CLOTHES

DRESSES
DAYTIME $10 $20 $30
Formerly $45 to $125
EVENING $15 $25 $35
Formerly $65 to $145

COATS SUITS
TOWN and TRAVEL
$20 $30 $40
Were $75 to $145

NO ALTERATIONS 'ALL SALES FINAL'

Chas. A. Stevens & Co., 19-25 No. State St.

Downstairs at Stevens

VERY SPECIAL PURCHASE!
BENGALINE COATS
5.00 7.95
WE HAVE BEEN SELLING THEM AT 7.95 AND 15.00!

A fortunate purchase, and the co-operation of one of our finest manufacturers are the only possible reasons for this timely sale! Beautiful Bengaline Coats, impeccably tailored, all fully lined . . . perfect for both daytime and evening elegance! They're the fashion hit of the season!

We advise early shopping, for they won't last long at these prices . . . and we cannot secure more, when these are gone! SORRY, NO PHONE ORDERS!

Downstairs Coats, State Street.

Chas. A. Stevens & Co., 19-25 No. State St.

"I Devise and Bequeath"

By Louise Bargelt and Fielding James

[Copyright: 1937: By Chicago Tribune-N. Y. News Synd., Inc.]

SYNOPSIS.

Michael Eden, heir to millions, is met on his return from abroad by his fiancée, Katharine McCann, and his foster father, John Millis. Terry Newton, young nephew of Amos Newton, dean of the law school, snaps pictures of the affectionate reunion.

INSTALMENT III.

A WEDDING POSTPONED.

John Millis was strolling along with Katharine and Michael, watching their performance indulgently. He was a fine foil for the pair of happy excited youngsters; a very tall man, almost too good looking, almost too well dressed, but distinctly imposing withal. His face was a little worn, and he had dark circles under his eyes, but it went well with his general air of amiable sophistication, and on the whole he appeared to be in the pink of condition. To Terry, who was exceedingly sensitive to tones and to expressions, he seemed to be maintaining his look of affectionate amusement with some difficulty. But Terry told himself that Amos' poison was just getting in its work, and dismissed the idea.

As they drew near, Michael swung his troublesome child onto an empty baggage truck, and left her to her own diversions while he came over quickly to seize Terry's outstretched hand.

"Bully to see you again!" he said heartily. "But what were you up to just now, Terry? You were not taking pictures of us, were you? Not of us? Not of Katharine and me? Now, Terry, is that the way to treat a friend?—O, please don't mind!" he said hastily, as Terry flushed uncomfortably. "Take some more. Take a lot. If they don't turn out to suit you, come over and we will pose for you as often as you like. I'll do my best to look as little as possible like an amiable mooncalf. But why," he added, as if it were a problem which he had tried in vain to solve, "why do people want pictures of us?"

With a restless gesture, he pushed his softly curling fair hair back from his forehead, and looked over at Terry, his smoky blue eyes faintly amused.

"It's the absurdity of it all, I suppose," he hazarded. "Here am I, a man who has never had a job of any sort in all his life, who has never earned one penny, and now I am put in complete control of a wicked lot of money. I can see that I'm really damned amusing."

"O, Michael, you're on the wrong scent," Katharine interrupted. Michael had been ignoring the young lady studiously, though she had been tugging at his coat sleeve for some time. "Nobody but you—and me, maybe—is worrying as to whether you are competent to handle a fortune. What they are excited over is that a splendid rich young man is about to marry his childhood sweetheart, a poor little neighbor girl, who used to live in his alley."

He cuffed her lightly, and she laughed for joy.

"It's romantic," she went on. "Don't you see? It's romantic! We are in for a little publicity, but it won't last long. Some girl will yawn for six weeks, or some good woman will have a nice mess of babies, and we shall be forgotten."

"O, I hope so," Michael said, with a seriousness which made one refrain from smiling. Then his eyes brightened. "But we don't need to wait for any such providential rescue, do we, Kit? We can just walk out on everybody."

"Great!" Terry jeered. "Heir to Eden millions seeks a new Eden. Flees publicity. Where are you planning to go, Mike?"

Michael smiled at Katharine mysteriously. "We know, don't we?" he said gleefully.

"O, let's tell them about it," Katharine said generously. She swung herself up on the truck again, and began a sort of ecstatic recitative: "There is a tiny clearing in the pinewoods. In the tiny clearing is a tiny house, a little brown house, with a yard that is just pine needles and blueberry bushes—which haven't blueberries at this time of year—"

"But are all done up in nice fall shades," Michael put in, his eyes gleaming at the memory.

"Yes. And that's nice, because those pines are a little too solemnly grand. They are so tall that one looks up and up and up and up, if he wants to see the tiptop. But down closer there are other trees, ladylike little birches, with white trunks, and flaming maple trees. The house has," she counted on her fingers, "a study, a dining room, a kitchen, and a bedroom!"

"Plum lake is just twenty feet from the door," Michael said in a most matter-of-fact tone. "We have our own little landing, and our own boat."

"And a canoe," Katharine put in, "on which—" She paused dramatically. "On which is painted KIT."

She made a spring from the truck on which she had been curled up comfortably, and seized Michael's hand. "Come on, come on," she said, dragging at him impatiently. "Let's start."

"Don't you believe it, Mike," Millis said, in his lazy agreeable drawl. "You have made a charming picture, Katharine. I only wish you were starting now."

He sighed softly, and looked soberly into the distance.

Terry's face grew alert, Michael's paled slightly, and Katharine's lovely eyes widened in startled apprehension.

"Why shouldn't we, father?" Michael asked quickly.

"You may, my boy, you may," Millis said reassuringly. "If you want to. I shall be slightly relieved if you bring yourself to do it. I assure you that I shall never feel critical—not in the least."

He turned to Katharine.

"I've had a hard hour, my dear Katharine," he said, sweetly weary. "I hoped to give you a few minutes in which you might be children together once more. I wish life might be all play for you both. The fact is that Michael's mother is not well—not well at all. Day and night, for the past week, she has been calling for Michael. I was undecided whether to try to keep it from him, rather than put the slightest obstacle in the way of this pretty, romantic, and very sensible plan of yours. Knowing your Michael, and his stern sense of duty—from which I have suffered not a little—I simply did not dare risk it. He must be put in possession of the facts, and make his own decision."

Michael stood listening attentively, with steady eyes on his foster-father. When Millis finished, Michael turned to Katharine. But Katharine's expression was enigmatic. She looked suddenly a little old and a little tired.

"What are we to do, Kit?" Michael said, very directly.

"Do as Mr. Millis says, Michael," she said gently. "Put yourself in possession of the facts, and make your own decision."

Michael nodded and turned to Terry.

"Will you drive Kit home?" he said. "If mother is ill, and has been asking for me, we cannot ask her to wait."

He put his arms around Katharine, and kissed her, with a fierce abandon which was strange in Michael. Then he turned on his heel and walked blindly over to his father's car, without a backward glance.

Millis paused a moment before following Michael.

"I'm sorry, Katherine," he said softly. "Dear Katherine, you must know how sorry I am. You and Terry will come to dinner tonight. We will have it at six sharp, so that you can get away in time for your broadcast. Don't hesitate, girl," he said sharply. "Would you spoil the boy's birthday?"

With a warning look, he turned and followed Michael to the car. Katharine watched them drive away, Millis waving cheerfully, Michael with his eyes straight ahead. Then she stepped into Terry's roadster, and settled herself absent-mindedly. Her face was a little white, her eyes very wide open, her nostrils quivering, but she was smiling, her strangely brilliant smile.

"Damn! Damn! Damn!" she murmured softly.

"Certainly, Miss McCann," Terry said cordially. "But why do we damn, dear? Or should I say whom do we damn?"

[Continued tomorrow.]

Young Dancer Gets Chance as Protege of Mrs. Roosevelt

New York, June 15.—(AP)—Roberta Jonay, 17, dancer and protégé of Mrs. Franklin D. Roosevelt, considered offers from three movie companies and one theatrical producer today—and therein lay a Cinderella story.

A year ago, she was shy, demure Roberta Jones of St. Petersburg, Fla., distinguished only by her pleasing voice and her love of dancing.

Her widowed mother and her sister, an art student, encouraged her to practice ballet dancing.

Then she met Earl Miller a handsome former bodyguard of President Roosevelt, now director of personnel in the state department of correction. They fell in love, and became engaged.

One night last summer, Miller took her to a party at Hyde Park, while the President and Mrs. Roosevelt were there. Roberta danced, and the Roosevelts were enchanted.

Roberta remained for several weeks at Hyde Park, at Mrs. Roosevelt's invitation.

Two weeks ago, she was invited to Washington to dance at a newspaper White House party. Then came a two weeks' engagement at a Washington hotel, and throughout that time she stayed at the White House, again guest of the Roosevelts.

Art Group Starts Lincoln Pilgrimage at Vincennes, Ind.

Vincennes, Ind., June 15.—[Special.]—Illinois and Indiana joined today in paying homage to Abraham Lincoln and Col. George Rogers Clark as the 3 day Lincoln pilgrimage sponsored by the arts extension committee of the University of Illinois was launched. The pilgrimage paid tribute here to Clark, hero who captured Fort Sackville from the British.

The first stopping place was at the new Lincoln memorial park at the Illinois end of the memorial bridge, where the group inspected the Mary V. Walker tablet depicting the incident of 1830 when the Lincoln family crossed the Wabash river here after leaving their Indiana home in Spencer county for their new home in Illinois.

This was followed by a tour of historical points in Vincennes.

GASOLINE ALLEY—THE TIPSTER

MOTION PICTURES DOWNTOWN

TODAY —8:45 a. m. Price change 1 & 6 p. m.

FIRST.. a romantic bombshell in "Manhattan Melodrama!"
THEN.. impetuous vibrant lovers in "Wife vs. Secretary"!
WHEN THESE TWO LOVERS LOVE.. THE WHOLE WORLD'S ON FIRE!
.. No man ever paid a greater price for love!
Ambitious adventurer.. relentless in love.. swept into a whirlpool of scandal and intrigue.. bewitched by laughing eyes and eager lips.. finding ecstasy and shelter in forbidden caresses!
Clark GABLE ★ Myrna LOY in Metro-Goldwyn-Mayer's romantic masterpiece "PARNELL"
Edna May Oliver • Billie Burke • Edmund Gwenn • Donald Meek • Donald Crisp • Alan Marshall
..NOW TOGETHER AGAIN! in their most impassioned affair.. their greatest roles in "Parnell"!
Extra! In Color Donald Duck in "SILLY SYMPHONY"—"Don Donald"
United Artists — BALABAN & KATZ • RANDOLPH AT DEARBORN

B&K stands for BE KOOL-BE KOMFORTABLE BALABAN & KATZ Air Conditioned THEATERS
CHICAGO — Open 10:30 Price Chg. 1 and 6:30 — ROBERT TAYLOR, BARBARA STANWYCK "This is MY Affair" — Victor McLAGLEN — ON STAGE Vic Hyde, Lowe, Hite & Stanley, Helen Reynolds, Louis & Van Evans Ballet — Extra "MARCH OF TIME"
ORIENTAL 25c — Open 10:15 a. m — JACK HALEY, PATSY KELLY "PICK A STAR" — ROSINA LAWRENCE, MISCHA AUER, LYDA ROBERTI, STAN LAUREL & OLIVER HARDY — Stage YACHT CLUB REVELS, JOAN ABBOTT, HAP HAZARD, ROY SMECK
ROOSEVELT — Open 8:45 A.M. Price Chg. 1 & 6 — Bette Davis, Edw. G. Robinson "Kid Galahad"
APOLLO — Open 8:45 a. m. Price chg. 1 & 6 — Janet Gaynor, Fredric March "A STAR IS BORN"
GARRICK — Open 8:45 a. m.—Price Chg. 1 & 6 — 2ND BIG WEEK of Thrills and Adventure! ALEXANDER KORDA presents ELEPHANT BOY — Based on "Toomai of the Elephants" by RUDYARD KIPLING
World PLAYHOUSE 410 S. Mich. Ave. Cont. 11:30 A. M. to Midnite. 25c to 6:30 — Actually filmed in the Alaskan Wilderness — TUNDRA — "Beautiful Photography—Striking Scenery—Real Life Backgrounds."—MAE TINEE, Trib. Expedition conceived and sponsored by CARL LAEMMLE, SR.

Subscribe for the Tribune.

McVICKERS Madison nr. State — Op. 8:45—25c to 1 P. M. — JEANETTE MacDONALD, NELSON EDDY MAYTIME plus STAN LAUREL, OLIVER HARDY WAY OUT WEST
STATE-LAKE • 20c to 1 — OPEN 10:30 • ALWAYS COOL — VERNE BUCK'S Farewell Show BIG CAST OF HEADLINE STARS! — First Showing! JOHN HOWARD "LET THEM LIVE"
WOODS — Randolph & Dearborn — Advance Showing of 2 BIG HITS! PATSY KELLY—ROBT. ARMSTRONG "NOBODY'S BABY" and PAUL KELLY in First Showing of "THE FRAMEUP"
LA SALLE — Madison-Clark—Open 8:45 A. M. 15c to 6:30—2 BIG HITS — Ralph Bellamy in "LET'S GET MARRIED" and ALISON SKIPWORTH in "TWO WISE MAIDS" with DONALD COOK
SONOTONE — VAN BUREN NR. WABASH — Cont. Noon to Midnite—25c to 2 P. M.—35c to 6:30 — One of the Great Soviet Film Successes "THE LAST NIGHT" — Also Latest Newsreels—U.S.S.R. on Screen

WEST
BALABAN & KATZ Air Conditioned THEATERS — For Picture Times Phone Randolph 6300
MARBRO — Open 1:30 2 HITS — FRED ASTAIRE, GINGER ROGERS "SHALL WE DANCE" plus TYRONE POWER, LORETTA YOUNG "CAFE METROPOLE" ADOLPHE MENJOU
PARADISE — Crawford-Washington — Mickey Mouse Hit — Don Ameche, '50 Roads to Town,' Ann Sothern — Virginia Bruce in "When Love Is Young"
SENATE Madison & Kedzie / STATE 5814 W. Madison — Bing Crosby in 'Waikiki Wedding' PLUS—Fernand Gravet "KING AND THE CHORUS GIRL"
MANOR North & Central / Central Pk. 3535 W. Roosevelt — Bing Crosby-Bob Burns-Martha Raye 'Waikiki Wedding' PLUS—Paul Kelly "THE FRAMEUP"
AMERICAN — 8 N. Ashland—COOLED — Joan Blondell, Fernand Gravet—"KING AND THE CHORUS GIRL" & "GAMBLING WITH LIVES" — Expose of White Slave Racket—Adults Only
AVENUE — Cicero at Jackson—Cooled — Norma Shearer, Leslie Howard "ROMEO AND JULIET"
4 STAR — 2418 W. Madison. 2—Features—2 — Latest Issue "March of Time" — "FAMILY AFFAIR" & "CRIME NOBODY SAW"
WEST END — 121 N. Cicero—COOLED — "AS YOU LIKE IT" & Patricia Ellis—"STEP LIVELY, JEEVES"
B'DWAY Strand — 1641 Roosevelt—Cool — Bing Crosby, Bob Burns, Martha Raye, 'Waikiki Wedding' & 'Frameup'
CRAWFORD — 19 S. Crawford—Cooled — "AS YOU LIKE IT" & BETTE DAVIS—"MARKED WOMAN"
BYRD — Cicero & Madison—COOLED — Irene Dunne, "AGE OF INNOCENCE" — W. C. Fields, Bing Crosby—"MISSISSIPPI"

NORTHWEST
B&K stands for BE KOOL-BE KOMFORTABLE BALABAN & KATZ Air Conditioned THEATERS
HARDING — 2724 Milwaukee Ave. Extra—Mickey Mouse — "WAKE UP and LIVE"—Winchell & Bernie — Akim Tamiroff, "KING of the GAMBLERS"
GATEWAY — Free Parking—2 HITS — Paul Kelly, 'Frameup' — Fernand Gravet—"KING and CHORUS GIRL"
CONGRESS — Free Parking—2 HITS — "MEN IN EXILE"—Plus Don Ameche, '50 Roads to Town,' Ann Sothern
Will Rogers 5635 Belmont Ave. / BELPARK Cicero & Belmont — Bing Crosby-Bob Burns-Martha Raye 'Waikiki Wedding' PLUS—Paul Kelly "THE FRAMEUP"
TERMINAL 3315 Lawrence Ave. / CRYSTAL North & California — Bing Crosby in 'Waikiki Wedding' —PLUS— "KING AND THE CHORUS GIRL"
BILTMORE — Division nr. Damen — FOR ADULTS ONLY! Jewish drama that will linger with you forever "I Want to Be a Mother" — Leo Fuchs, Cantor Waldman, Hannah Hollander
ALBA — Kedzie & Lawrence-Today-Op. 1:30 — Russian Hit! English Titles! "BIROBIDJAN" (A Greater Promise)
PORTAGE — Today Only! 20c—1:30 to 6:30 — 30c—6:30 to Closing — IN PERSON—ON STAGE—ALL SHOWS — WLS BARN DANCE — With Patsy Montana—Hoosier Sodbusters, 4 Hired Hands—Billy Woods and Others — Screen: 'Family Affair' & 'Laughing at Trouble'
KARLOV — 15c ADULT PRICE ALL EVENING 15c — Cool. 4048 Armitage. Herbert Marshall, Marlene Dietrich—"BLONDE VENUS" — W. Powell, Ginger Rogers, 'Star at Midnight'
ALAMO — 3639 Chicago Av. Mat. Daily — COOLED by Refrigeration — "KING AND THE CHORUS GIRL"—Joan Blondell — "NOBODY'S BABY"—Patsy Kelly, Lyda Roberti — Coronation Dinnerware Free
DRAKE — 3548 Montrose—2 Features — Rochelle Hudson—"Woman Wise" — JEAN HARLOW—"Hell's Angels" — JEAN HARLOW PHOTOS FREE TO ALL
TIFFIN — 4051 NORTH AVE. AIR-CONDITIONED — BING CROSBY—"WAIKIKI WEDDING" Plus "THE FRAMEUP" — CORONATION GLASSWARE TO LADIES
ADMIRAL — 3940 Lawrence—Open 1:30 — "Time Out for Romance" — JEAN HARLOW—"IRON MAN"
MONT CLARE — Grand Ave. at Harlem — "EAST MEETS WEST" — Fernand Gravet—"KING and the CHORUS GIRL" — COOLED BY REFRIGERATION
METRO — 3308 Lawrence. Alison Skipworth "TWO WISE MAIDS" — Bette Davis—"Marked Woman"
LOGAN — Milwaukee at Sawyer—2 Features — "Gambling with Lives" and "LET'S GET MARRIED"—Ida Lupino
AVON — 3327 Fullerton Ave.—COOLED — "RACKETEERS IN EXILE" and Hepburn and Tone—"QUALITY STREET"
IRVING — 4008 Irving—COOLED — Ralph Bellamy—"Let's Get Married." Patricia Ellis, "Step Lively, Jeeves"
EMBASSY — 3940 Fullerton—COOLED — JEAN HARLOW, "Hell's Angels" — Lionel Barrymore—"FAMILY AFFAIR"
CROWN — 1607 W. Division—COOLED — Bing Crosby, Bob Burns, Martha Raye—"Waikiki Wedding" & "The Frameup"

NORTH
CINEMA — COOLED by Refrigeration — "The March of Time" — The Marx Brothers in "DUCK SOUP"
BUGG — TWO FEATURES — Claire Trevor, "Time Out for Romance" — Geo. Bancroft, "Racketeers in Exile"

NORTH
• JULIAN — 918 Belmont—COOLED — "65, 66 OCH JAG" — SWEDISH COMEDY HIT! ENGLISH TITLES
• SHERIDAN — 4038 Sheridan—COOLED — Jean Arthur-Chas. Boyer — Leo Carrillo, "HISTORY IS MADE AT NIGHT" — Ann Sothern, "FIFTY ROADS TO TOWN"
• VOGUE — 3810 Broadway—COOLED — Joan Blondell, Fernand Gravet "KING AND THE CHORUS GIRL," Bing Crosby, Martha Raye, Bob Burns, "WAIKIKI WEDDING"
• MODE 3912 Sheridan-Cooled / BIOGRAPH 2433 Lincoln—Cooled — Lionel Barrymore "FAMILY AFFAIR" — Ralph Bellamy, Ida Lupino "Let's Get Married"
• 400 — 6746 Sheridan Rd.—COOLED — Leslie Howard, John Barrymore — NORMA SHEARER, "ROMEO AND JULIET"
• DEVON — 6225 Broadway—COOLED — Bing Crosby, Bob Burns, Martha Raye, "Waikiki Wedding," Joan Blondell, Fernand Gravet, "KING and the CHORUS GIRL"
• No. CENTER — 4037 Lincoln—COOLED — 'FRAMEUP,' Bing Crosby, Bob Burns, Martha Raye, "WAIKIKI WEDDING"
• DAVIS — 4614 Lincoln—COOLED — "CHINA PASSAGE," Ida Lupino, Ralph Bellamy, "LET'S GET MARRIED"
• BUCK'M — 3319 N. Clark—COOLED — "TOO MANY WIVES" and Joan Blondell, "KING and the CHORUS GIRL"
• ARGMORE — 1040 Argyle—COOLED — ADULTS ONLY — "ECSTASY"
• VIC — Sheffield & Belmont—COOLED — "CRIME NOBODY SAW" & Ida Lupino, Ralph Bellamy, "LET'S GET MARRIED"
PLAZA — 308 W. NORTH AVE. ROBERT TAYLOR — JEAN HARLOW "Personal Property" — James Ellison—"23½ HOURS LEAVE" — Robert Young—"THE LONGEST NIGHT"
ADELPHI — 7074 N. Clark—Bargain Day — Adults 15c All Day—Children 10c to 4 — Spencer Tracy—Clark Gable—Jack Holt, Jeanette MacDonald "SAN FRANCISCO" — Also Burns & Allen, Ruggles & Boland, W. C. Fields in Fun Riot, "SIX OF A KIND"
LINCOLN — 3164 Lincoln Ave. at Belmont — 2 FEATURES — GEORGE BANCROFT—"RACKETEERS" & Karen Morley—"Girl from Scotland Yard"
CALO — 5400 N. CLARK—Op. 6 P. M. — COOLED BY REFRIGERATION — Walter Connolly, Ida Lupino—"Let's Get Married" — Lionel Barrymore, Eric Linden—"Family Affair"
RIDGE — Devon at Clark St. 15c 1:30 to 6:30 p.m. — JEAN HARLOW, Clark Gable—"CHINA SEAS" Plus "LET'S GET MARRIED"
WINDSOR — 1235 N. Clark—BING CROSBY, BOB BURNS — Martha Raye—"WAIKIKI WEDDING" and Joan Blondell, Fernand Gravet—"King & Chorus Girl"
HOWARD — HOWARD ST. L—Free Parking — Open 1:30—Two Features — Bing Crosby, Martha Raye—"WAIKIKI WEDDING" — George Arliss—"EAST MEETS WEST"
DE LUXE — 1141 Wilson—2 Big Features — "CHINA PASSAGE" — JEAN HARLOW, WM. POWELL in "RECKLESS"
BRYN MAWR — 1125 Bryn Mawr at "L" — Mat. Daily—Open 1 P. M. — "LET'S GET MARRIED" and "NIGHT KEY"
ROSEWOOD — EVES. 15c—1823 MONTROSE — 3 Feats.—"ALONG CAME LOVE" — "SATAN MET A LADY"—"GO WEST, YOUNG MAN"
DEARBORN — 40 W. Division, Op. 6 P. M. — "STEP LIVELY, JEEVES" — NOEL COWARD in "THE SCOUNDREL"
GOLD COAST 15c — CLARK & NORTH — Bette Davis—"Bureau of Missing Persons"
LAKE SHORE — 3175 BROADWAY — "Time Out for Romance" — George Bancroft—"RACKETEERS in EXILE"
PANORAMA — 717 Sheridan—Open 6 — Carole Lombard, Fred MacMurray — "SWING HIGH SWING LOW"

MOTION PICTURES NORTH
B&K stands for BE KOOL-BE KOMFORTABLE BALABAN & KATZ Air Conditioned THEATERS
UPTOWN — OPEN 1:30 2 HITS — FRED ASTAIRE, GINGER ROGERS "SHALL WE DANCE" plus TYRONE POWER, LORETTA YOUNG "CAFE METROPOLE" ADOLPHE MENJOU
GRANADA — Sheridan-Devon—2 Features — Open 1—First Show 1:30 — Winchell-Bernie, "WAKE UP AND LIVE" & "KING OF GAMBLERS" & Mickey Mouse
RIVIERA — B'dway-Lawr.—2 Features — Jeanette MacDonald-Nelson Eddy, 'MAYTIME' Plus 'WAY OUT WEST'
CENTURY — Clark-Diversey—Last Day! — Req. Showing—W. C. Fields — B. Crosby, "Mississippi" & "Woman I Love"
NORTOWN — Western-Dev. Req. Showing — W. C. Fields-Bing Crosby — "Mississippi" Plus "50 Roads to Town"
PANTHEON — Sheridan-Wilson—2 HITS — 'SEVENTH HEAVEN' Plus "Internes Can't Take Money" & Mickey Mouse
BELMONT — Lincoln-Ashland—2 Features — W. C. Fields, 'It's a Gift' — "50 Roads to Town" & Mickey Mouse
NORSHORE — Howard-Clark—2 Features — "SONG OF THE CITY" — Margaret Lindsay & "When Love Is Young"
LAKESIDE — 4728 Sheridan—2 Features — 'A FAMILY AFFAIR' Plus "LET'S GET MARRIED" & 'March of Time'
COVENT — 2653 N. Clark—2 Features — 'TOP OF THE TOWN' & "Crime Nobody Saw" & "March of Time"

SOUTH
B&K stands for BE KOOL-BE KOMFORTABLE BALABAN & KATZ Air Conditioned THEATERS
SOUTHTOWN — OPEN 1:30 2 HITS — 63rd East of HALSTED — WALTER WINCHELL, BEN BERNIE, ALICE FAYE, JACK HALEY, PATSY KELLY "WAKE UP AND LIVE" plus "KING OF GAMBLERS" AKIM TAMIROFF, CLAIRE TREVOR, LLOYD NOLAN — Extra! MICKEY MOUSE in Color!
TIVOLI — Op. 1 P. M. Matinee to 6:30 — COTTAGE GROVE at 63rd — TYRONE POWER, LORETTA YOUNG "CAFE METROPOLE" ADOLPHE MENJOU, GREGORY RATOFF — ELEANORE WHITNEY, JOHNNY DOWNS "TURN OFF THE MOON" CHARLIE RUGGLES, KENNY BAKER, PHIL HARRIS and orch. — Extra! "MARCH OF TIME"
TOWER — 63rd-Stony Island—2 Hits — "SONG OF THE CITY" Plus Don Ameche—"FIFTY ROADS TO TOWN"
MARYLAND — 63rd-Maryland—2 Hits — Bing Crosby—Bob Burns — 'Waikiki Wedding' & 'King & Chorus Girl'
The South Side's Newest and Finest NEW PIX THEATER 47th at Drexel — OPENS FRIDAY at 6 P. M. — COMPLETELY MODERN — New COMFORTABLE SEATS — INVITING ATMOSPHERE
RAMOVA — 35th & Halsted—2 Features — Joan Blondell—Fernand Gravet "THE KING AND THE CHORUS GIRL" — Anne Shirley, John Morley—"Too Many Wives" — Also Ladies' Cut Glass Stemware Night
JACKSON PK. — 6711 STONY ISLAND — RALPH BELLAMY, IDA LUPINO—"LET'S GET MARRIED" — Filmed by Permission of Pope Pius XI "CLOISTERED"
RAY — 2888 E. 75th — "HOUSE OF ROTHSCHILD" — George Arliss, Loretta Young, Robert Young—Plus Lee Tracy — Sally Blane—"ADVICE TO THE LOVELORN"
MIDWAY — Cott.-63d—"CLEOPATRA" — Claudette Colbert, W. William — "IF I HAD A MILLION"—Cooper—Oakie—Laughton—Raft—Ruggles—Boland—Dee
CHELTEN — 79TH & EXCHANGE — Claire Trevor — Michael Whalen—"TIME OUT FOR ROMANCE" — Nino Martini, Ida Lupino—"GAY DESPERADO"
DREXEL — 858 E. 63d—Open 1:30 — 2 Hits—JEAN HARLOW "GIRL FROM MISSOURI"—Franchot Tone — Douglas Fairbanks Jr.—'AMATEUR GENTLEMEN'
COMMERCIAL — 9150 Commercial—COOLED — Patsy Kelly, "NOBODY'S BABY" & Rochelle Hudson—"THAT I MAY LIVE"
HIGHWAY — 63rd & Western—2 Features — "DOWN THE STRETCH" — JEAN HARLOW, Gable & Beery—"China Seas"
COLONY — 59th & Kedzie—2 Features — "WOMAN OF GLAMOUR" — JEAN HARLOW, Gable & Beery—"China Seas"
HYDE PK. 5312 Lake Park — "TOP OF THE TOWN" — Hugh Herbert—Gregory Ratoff

MOTION PICTURES SOUTH
MODERNLY AIR-CONDITIONED COOL Comfort WARNER BROS. THEATRES — For Picture Times—Phone Triangle 1500
AVALON — 79th at Stony, Free Parking — 2—Features—2 "WAKE UP AND LIVE" —and— "MOUNTAIN JUSTICE"
CAPITOL — 79th at Halsted, Free Parking — 2—Features—2 MacDonald-Eddy "MAYTIME" —and— Laurel & Hardy "Way Out West"
HURRY! LAST TIMES TODAY! BEVERLY 95th-Ashland Free Parking / JEFFERY 71st-Jeffery Free Parking — Bing Crosby, Bob Burns, Martha Raye, Shirley Ross "WAIKIKI WEDDING"
OGDEN — 63rd-Ashland—Last Day! — Martha Raye, Shirley Ross — Bing Crosby, "Waikiki Wedding," Bob Burns — Patsy Kelly in "NOBODY'S BABY" — Our Modern Air-Conditioning Plant Now in Operation!
HIGHLAND — 79th-Ashland—2 Features — Martha Raye, Shirley Ross — Bing Crosby, "Waikiki Wedding," Bob Burns — Rochelle Hudson in "THAT I MAY LIVE"
GROVE — 76th-Cottage—Last Day — Martha Raye, Shirley Ross — Bing Crosby, "Waikiki Wedding," Bob Burns — Patsy Kelly in "NOBODY'S BABY"
COSMO — 79th-Halsted—2 Big Features — Humphrey Bogart and BETTE DAVIS in "MARKED WOMAN" — Jean Harlow—"Personal Property" — Our Modern Air-Conditioning Plant Now in Operation!
SHORE — 75th-Kingston—2 Big Features — All-New "March of Time" — JEAN HARLOW WM. POWELL Together in "LIBELED LADY" — Hugh Herbert, "TOP OF TOWN," Doris Nolan
FROLIC — 20c — 55th at Ellis UNTIL 6:30 — JEAN HARLOW WM. POWELL Together in "LIBELED LADY" — Arthur Treacher in "STEP LIVELY, JEEVES" — Our Modern Air-Conditioning Plant Now in Operation!
HAMILTON — 71st-Paxton—2 Features — Franchot Tone and Katharine Hepburn in "QUALITY STREET" — Claire Trevor, "TIME OUT FOR ROMANCE" — Our Modern Air-Conditioning Plant Now in Operation!
COOKIE'S BACK! and Will You Be Glad! SATURDAY AT STRATFORD!
STRATFORD — 63rd-Halsted—2 FEATURES — STAGE AND SCREEN SHOW! — Stage—3 P. M.: Regular Professional 5 ACTS VAUDEVILLE — Screen: "THAT I MAY LIVE" and Patsy Kelly in "NOBODY'S BABY"
OAKLAND — 3947 Drexel—2 FEATURES — Patricia Ellis and Arthur Treacher in "STEP LIVELY, JEEVES" — JEAN HARLOW WM. POWELL Together in "LIBELED LADY"
LEXINGTON — 1162 E. 63rd—2 FEATURES — Humphrey Bogart and BETTE DAVIS in "MARKED WOMAN" — Hugh Herbert, "TOP OF TOWN," Doris Nolan
"MET" — 47th & So. Parkway—2 Big Features — 'CHINA PASSAGE,' Leslie Fenton — Joan Blondell, "KING and the CHORUS GIRL"
PICCADILLY 51st AND BLACKSTONE — First South Side Showing — ELISABETH BERGNER in Shakespeare's immortal comedy "AS YOU LIKE IT" with LAURENCE OLIVER, the world's foremost delineator of Shakespearean roles —and— Virginia Bruce, Kent Taylor "WHEN LOVE IS YOUNG"
KIMBARK — 6240 Kimbark—Doors Op. 1:30 — It's Cool—2 Hits — SENSATIONAL! HELD OVER! JEAN HARLOW—WM. POWELL TOGETHER IN "RECKLESS" — George Raft, Joan Bennett, "She Couldn't Take It"
MICHIGAN — 110 E. Garfield—COOLED — "CRIME NOBODY SAW" & Daring Expose of the White Slave Racket "GAMBLING WITH LIVES" — POSITIVELY NO CHILDREN ADMITTED
MARQUETTE — 63rd & Kedzie—2 Features — "Top of the Town" — JEAN HARLOW—"GIRL FROM MISSOURI"
HARPER 5240 Harper — "MARKED WOMAN" — Bette Davis—Humphrey Bogart

• SUBURBAN •

MAYWOOD
LIDO — MATINEE DAILY—Free Parking — AIR-CONDITIONED — Joel McCrea, B. Stanwyck 'Internes Can't Take Money' — "When Love Is Young" Virginia Bruce, Kent Taylor

FOREST PARK
FOREST — MADISON AT DES PLAINES — PATSY KELLY—LYDA ROBERTS "NOBODY'S BABY"

BERWYN
NEW RITZ — 6348 Roosevelt. Op. 1:30 — TWO FEATURES — Ralph Bellamy—"LET'S GET MARRIED" — JEAN HARLOW—"HELL'S ANGELS"
BERWYN — Ridgeland & Cermak—2 HITS — Cool Comfort—"THE FRAMEUP" — Bing Crosby, "WAIKIKI WEDDING," Martha Raye

AUSTIN
SYMPHONY — 4037 W. Chgo.—2 Features — Patricia Ellis and Arthur Treacher in "STEP LIVELY JEEVES" — JEAN HARLOW in "SUZY"
PLAISANCE — 406 N. PARKSIDE — Michael Whalen — Claire Trevor—"TIME OUT FOR ROMANCE"
AUSTIN — Irene Dunne—John Boles "AGE OF INNOCENCE" — Cool. Katharine Hepburn, "QUALITY STREET"
IRIS — 5748 W. Chicago Av. Newly Air-Conditioned — Will Rogers—"DR. BULL" — Selected Short Subjects—Cooled By Refrigeration
PARK — 5960 W. Lake St.—15c, 6-6:30 — Chas. Butterworth, Carole Lombard, Fred MacMurray—"SWING HIGH, SWING LOW"

HINSDALE
HINSDALE — AIR-CONDITIONED for only 20c — Michael Whalen—Claire Trevor, "Time Out for Romance" at 7:30-10:00 — Com. Sun., Mon., Will Rogers in "In Old Kentucky"

PARK RIDGE
PICKWICK — Open 1:30—AIR-CONDITIONED — BETTE DAVIS—"MARKED WOMAN"—Betty Boop Cart. & Color Travelogue

BLUE ISLAND
GRAND — Matinee Daily—Open 1 — Paul Kelly, "The Frameup" — Anne Shirley, John Morley—"TOO MANY WIVES"

HARVEY
HARVEY — Matinee Daily—Open 1:30 — "TOO MANY WIVES" & Rochelle Hudson "THAT I MAY LIVE"

EVANSTON
VARSITY — Open 1:30—Don Ameche — Ann Sothern, "50 Roads to Town"
VALENCIA — Open 1:30—BETTE DAVIS — Humphrey Bogart, "Marked Woman"
CORONET — Open 1:30—Franchot Tone — HEPBURN, "Quality Street"
STADIUM — OPEN 1:30—FREE PARKING — Lily Pons, Gene Raymond "THAT GIRL FROM PARIS" — LEW AYRES—"CRIME NOBODY SAW"

NO MAN'S LAND
TEATRO DEL LAGO — "THE WOMAN I LOVE" — PAUL MUNI—MIRIAM HOPKINS — AIR-CONDITIONED—COOL

WILMETTE
WILMETTE — Matinee Daily—20c to 6:30 P. M. — "MARKED WOMAN," Bette Davis, H. Bogart — AIR-CONDITIONED—COOL

HIGHLAND PARK
ALCYON — Lew Ayres—R. Colman — "CRIME NOBODY SAW" — Anne Shirley, J. Morley—"TOO MANY LIVES"

OAK PARK
LAMAR — Marion at Lake St. "L"—COOLED — Barbara Stanwyck, Joel McCrea "INTERNES CAN'T TAKE MONEY"
LAKE — Lake Near Marion—COOLED — Bing CROSBY, Bob BURNS, Martha RAYE—"WAIKIKI WEDDING"
SOUTHERN — 828 S. Oak Pk.—COOLED — KATHARINE HEPBURN, FRANCHOT TONE—"QUALITY STREET"

CICERO
TOWN — Roosevelt Nr. Austin—COOLED — Hepburn & Tone—"QUALITY STREET." Norma Shearer, "ROMEO and JULIET"

LA GRANGE
LA GRANGE — Air Conditioned—Cool Comfort! — "EAST MEETS WEST"—Plus Bing Crosby, "WAIKIKI WEDDING," Martha Raye

GLEN ELLYN
GLEN — COOLED by Refrigeration — ELISABETH BERGNER in "AS YOU LIKE IT"

WHEATON
PARAMOUNT — 2 Feat.—Patsy Kelly "NOBODY'S BABY" — Gail Patrick, Ricardo Cortez—"Her Husband Lies"

MOTION PICTURES DOWNTOWN
RKO PALACE — AIR-CONDITIONED... Rand. At La Salle — Op. 10:45.-Price Chges. 1 & 6:30 — ON STAGE CAB CALLOWAY AND HIS ORCHESTRA with COTTON CLUB REVUE — TRAMP BAND, LINDY HOPPERS, "PECKIN'" — Extra! WALLY & EDWARD — on screen GENE RAYMOND, ANN SOTHERN "THERE GOES MY GIRL"

MOTION PICTURES DOWNTOWN
MONROE — MONROE & DEARBORN — 70° Cool—Advance Showing — Bing CROSBY—Martha RAYE—Bob BURNS, Shirley ROSS in "WAIKIKI WEDDING" — Also "THAT I MAY LIVE"
CLARK — Madison at Clark—70° Cool — 15c, 7:45 A. M. to 6:30 P. M. — MARX BROTHERS IN "A NIGHT AT THE OPERA"

Many Parties Arranged for June Brides

Ruth Harris, Miss De Young Being Entertained.

[Continued from page 17, column 1.]

at 4:30 o'clock at the Winnetka Congregational church.

Bridal Dinner Friday for Miss Ann Hatfield.

Mr. and Mrs. Chauncey Goodrich Hobart will give the bridal dinner Friday night for their cousin, Miss Ann Hatfield, daughter of Prof. and Mrs. James Taft Hatfield, who will be married Saturday to Llewelyn Gray Owens. The Hobarts are giving a dinner-dance at the Country club of Evanston for the bridal party and some young friends of Miss Hatfield and her fiancé.

Miss Betty Hatfield, the bride's twin sister, will be her maid of honor, and Miss Blanche Hatfield, another sister, will be the bridesmaid. The wedding will take place at 8:30 o'clock in the evening at the First Methodist church of Evanston, with a reception afterward at Glenna hall, the church house. Mr. Owens and his bride will make their home in Evanston.

Dorothy Campbell Guest at Many Parties.

A number of parties are being given for Miss Dorothy Van Hise Campbell of Wilmette and William Longstreth Raub Jr., whose wedding will take place the afternoon of June 25 at the Skokie Country club in Glencoe.

Miss Virginia Belt, Mrs. J. Leslie Rollins, Mrs. William R. Abbott Jr., Mrs. Luther Evans, Mrs. Richard C. Evans, and Mrs. Clifton H. Stowers already have entertained for Miss Campbell, and so have Mr. and Mrs. Irving M. Fauvre of Indianapolis, Ind., who gave a dinner-dance last Saturday at the Palmer house.

Mrs. Thomas Singleton and Mrs. Waldo Fisher will give a luncheon and bridge party today at the Westmoreland Country club, and Saturday night Mrs. Betty Henry will give a dinner-dance at the Exmoor Country club.

Mrs. Edmund W. Burke will give a luncheon, bridge party and hosiery shower June 21 at the Westmorland Country club, and on the night preceding the wedding Mr. and Mrs. Hugh Stuart Campbell will give the bridal dinner at the Skokie club for their daughter.

Chicagoans to Attend Susan Keays' Wedding.

A group of Chicagoans will be in Elkhart, Ill., tomorrow afternoon to attend the wedding of Miss Susan Keays to Robert Stafford Green which will take place in the little chapel that is seeing its third generation of service on the property owned by the bride's late father, Hiram G. Keays.

Mrs. William M. Drake, the former Elizabeth Keays, is to be her sister's only attendant. Mrs. Drake and her husband and his parents, Mr. and Mrs. John B. Drake, the junior John B. Drakes, Miss Katherine Drake, the George W. Harveys [Elizabeth Drake], John Clay, Mrs. Phillip Miller, and the junior Albert F. Madleners will be among those for whom the train will be stopped at Elkhart.

John G. Keays will give his sister in marriage. On Saturday Mr. Green and his bride will sail from San Francisco for Australia and the orient. It was while the bride and her aunt, Mrs. William A. Jamison of New York, who is in Elkhart for the ceremony, were touring the world two years ago that they met the bridegroom, who circled the globe on their ship. Since neither he nor Miss Keays has been to Australia it was decided to spend their honeymoon on another long ocean voyage. When they return they will make their home in Mexico, Mo., where young Mr. Green is in business with his father, Allen P. Green.

The senior Mrs. Drake and Miss Katherine and Mrs. Harvey are motoring east Friday to visit the Clays near Gloucester, Mass., for two weeks. The Drakes used to take a house every summer at Eastern Point, Mass., but they have not been there for four years.

Call-Ferrell Nuptials Tonight.

The marriage of Miss Mary Jane Call, daughter of Mr. and Mrs. Grant Roscoe Call, to Robert Willingham Ferrell, son of Mr. and Mrs. Ralph Harris Ferrell of Richmond, Va., and Miami, Fla., will take place at 8:30 o'clock tonight in St. Paul's church, Riverside, with a reception following in the home of the bride's grandparents, Mr. and Mrs. George A. Hughes, in Riverside.

Miss Bernice Dierssen will be maid of honor, and the bridesmaids will include Mrs. Ralph Thomas, Miss Maryjane Collis, Miss Mary Cover, Miss Jean Vollintine, and Miss Evelyn Philpitt and Mrs. George S. Swanson of Miami, Fla.

Ralph Harris Ferrell Jr. will be his brother's best man, and ushering will be Mr. Swanson and Richard Jones of Miami; Thomas Millikin of Indianapolis, Ind.; Lorenz Martin of Erie, Pa., and Claude A. Huck Jr., and Woodward A. Grove of Riverside. Mr. Ferrell and his bride will make their home in Schenectady, N. Y.

The engagement of Miss Elizabeth Mather to Sterling McMillan has been announced in Cleveland, O. Mr. McMillan resided in Chicago for several years following his graduation at Princeton. Miss Mather is the daughter of S. Livingstone Mather of Cleveland. Mr. McMillan, son of Mrs. Samuel E. Strong of Cleveland, prepared at the Kent school and now is living in Cleveland.

Motto for Nurses' Room in England.

Many who are interested in fine needlework will visit the Ackermann galleries, 408 South Michigan avenue, between now and July 1 to see the motto Mrs. Joseph M. Cudahy has embroidered for the American Nurses' room in Bedford house, London, England.

The motto is at Ackermann's to be framed. It is about five feet long and one and one-half feet high, with the capital letters worked in red and the others in blue on a white background.

"Blessed Are the Merciful" is the motto Mrs. Cudahy chose to give to the Florence Nightingale Foundation, of which she is one of the American vice chairmen.

On Saturday two of Chicago's clubs, the Casino and the Arts club, will close for the summer. Announcements from Harold F. McCormick, secretary of the Arts club, give Oct. 1 as the reopening date. The Casino will reopen Sept. 20.

One of the last functions at the Casino will be the dinner tonight preceding Margaret Grover Winston's song recital. "Triancia" in Russian gypsy dances, and Theophil Voeks, pianist, will be on the program. Mrs. Winston's mother, Mrs. Thomas W. Grover, will give a buffet supper at her apartment in the Seneca following the concert.

Miss Carrie Pam Will Give Opera Tea Today.

Miss Carrie Pam is giving an opera tea today at the Shoreland hotel. William D. Saltiel will speak; Vivian della Chiesa and Roy Zobel will sing, and Mr. and Mrs. Jason F. Whitney will be the special guests. Pouring will be Mrs. Charles Schwartz, Mrs. Philip Ringer, Mrs. Harry Lackritz, and Mrs. Leo M. Steele.

Final plans for the Bargain ball to be given June 26 at the Stevens hotel under the auspices of the junior board of the Northwestern university settlement were discussed at a tea yesterday afternoon in the garden of Mrs. Edward M. Tourtelot Jr., president, at 2719 Sheridan road, Evanston.

Among the young women who will sell cigarets at the party are Miss Barbara Beal, Miss Jane Hoover, Miss Caroline Faust, Miss Isabelle Fisk, Miss Georgianna Rundall, Miss Katharine Westerhold, Miss Nina Bruce, Miss Marjorie Helm, Miss Mary Spencer, Miss Mary Morgan, and Miss Jane Hart.

WINNIE WINKLE, THE BREADWINNER: Peace at Any Price

Dressy Frocks, Two Lengths

WOMAN'S AND MISS' FROCK.

Dance and tea frocks are being made in two lengths this season. They may be in regulation street length or grace the floor. It all depends upon the formality of the occasion and the way one's escort dresses! Even formal gowns these days are being made with shorter skirts, so you need not hesitate to fashion your dressy sheer in street length if that is what you prefer.

Flowing grace is in every line of this dress. The neckline, in keeping with the present trend, is exceedingly plain, but it may be distinctively bound or set off with a nosegay. The shoulder line is cut in one with the bodice and the sleeves may be mere caps, as shown in the sketch at the left, or they may extend softly over the upper arms, as shown in the other illustration. Fullness is concentrated in the upper portion of the bodice, achieved by means of shirring above the flat waistline section. The skirt has admirable width gained through clever paneling and full cut. A tailored belt or a draped sash may enhance the waistline.

The original of this model is fashioned of filmy, sheer, mousseline de soie. Organza, marquisette, net, and the various soft cotton sheers also are perfect. Pastels naturally will be uppermost in the fashion consciousness at this time of year, but let us remind you that black, brown, and navy are greatly favored, too, especially when accented with white, pink, or pale blue.

Style No. 2723 is designed for sizes 14, 16, 18, and 20 years, and 32, 34, 36, 38, 40, 42, and 44 inches bust measurement. Size 36 requires 4¾ yards of 39 inch material, with ⅜ yard of 39 inch contrasting for the full length dress.

Order Blank for Clotilde Pattern

CLOTILDE PATTERN

CHICAGO TRIBUNE, P. O. BOX 537, Grand Central Station, NEW YORK CITY.

Inclosed find............ Please send me the Clotilde Pattern listed below.

Pattern No. 2723. Size........

Write plainly, giving size of pattern desired. Include 10 cents in stamps or coin [coin preferred; wrap it carefully].

Name..

Number and street..............................

City...

State..

NEW YORK SOCIETY

New York, June 15.—[Special.]—Mr. and Mrs. Winthrop W. Aldrich and their children are at Broadhollow, their country home on Cedar Swamp road, near Jericho, L. I., following their return from England. Mr. Aldrich, who is chairman of the board of the Chase National bank, went to Hamilton, N. Y., to give the address at the commencement exercises of Colgate university.

Mr. and Mrs. Henry Sergeant Cram and Mr. and Mrs. Anthony J. Drexel III., have departed for Savannah, Ga. Mr. and Mrs. Cram make their home at Foot Point plantation, Bluffton, S. C.

Kalamazoo Couple Marks 55th Wedding Anniversary

Kalamazoo, Mich., June 15.—[Special.]—Mr. and Mrs. L. H. Stoddard celebrated their fifty-fifth wedding anniversary with a family dinner in their home today. Guests included J. E. Pease, brother of Mrs. Stoddard, and a guest at the wedding. Mr. Stoddard is a fruit grower.

TODAY'S BROADCASTS FROM CHICAGO STATIONS

[CHICAGO DAYLIGHT SAVING TIME.]

ON SHORT WAVES.

ROME—6 p. m.—News in English; band concert; folk songs. 2RO, 31.1 m., 9.63 meg.

LONDON—6:30 p. m.—"From Poona to Putney," a polo program. GSP, 19.6 m., 15.31 meg.; GSO, 19.7 m., 15.18 meg.; GSD, 25.5 m., 11.75 meg.; GSB, 31.5 m., 9.51 meg.

BERLIN—8:45 p. m.—"Women and the Future," DJD, 25.4 m., 11.77 meg.

LONDON—9:20 p. m.—Chalk Farm Salvation Army band. GSI, 19.6 m., 15.26 meg.; GSF, 19.8 m., 15.14 meg.; GSD, 25.5 m., 11.75 meg.; GSC, 31.3 m., 9.58 meg.

BUENOS AIRES—10:15 p. m.—Music. LRX, 31.06 m., 9.66 meg.

PARIS—11:45 p. m.—French folk songs. TPA4, 25.6 m., 11.72 meg.

CHICAGO STATIONS.

W-G-N—720	WAAF—920	WJJD—1180
WMAQ—670	WCFL—970	WWAE—1200
WBBM—770	WMBI—1080	WSBC—1210
WENR—870	WCBC—1080	WEDC—1210
WLS—870	WIND—560	WGES—1380

A. M.
6:30—WMAQ—The Ol' Painter.
7:00—W-G-N—Good Morning program.
WMAQ—Suburban hour.
WBBM—Musical Clock.
WLS—Julian Bentley.
7:15—WLS—Sing, Neighbor, Sing.
7:30—W-G-N—The Golden hour.
WJJD—Christian Science program.
WLS—The Smile Market.
7:45—WLS—Morning devotions.
8:00—WMAQ—Your Neighbor.
WLS—Pokey Martin.
8:15—WLS—Julian Bentley.
8:30—W-G-N—Good Morning program.
WLS—Jolly Joe and His Pets.
8:45—WLS—The Hilltoppers.
9:00—W-G-N—Melody Sweethearts [MBS].
WBBM—Betty and Bob.
WLS—Tim Healy.
WCFL—German program.
WJJD—Bosworth broadcast.
WMAQ—Mrs. Wiggs.
9:15—W-G-N—Musical Mail Box.
WMAQ—John's Other Wife.
WLS—Ma Perkins.
WBBM—Betty Crocker, Hymns of All Churches.
9:30—W-G-N—Get Thin to Music.
WCFL—Stepmother.
WIND—Eb and Zeb.
WLS—Pepper Young's Family.
WBBM—Modern Cinderella.
WMAQ—Just Plain Bill.
9:45—W-G-N—Alice Blue, pianist.
WJJD—Dude Martin.
WAAF—Estelle Barnes, pianist.
WMAQ—Today's Children.
WIND—Thru the Hollywood Lens.
WLS—Ralph Emerson, organist.
10:00—W-G-N—Don Pedro and Piano.
WBBM—Magazine of the Air.
WCFL—Melody Echoes.
WMAQ—David Harum.
WLS—The O'Neills.
10:15—W-G-N—Bachelor's Children.
WIND—Bud Birmingham.
WMAQ—Backstage Wife.
WLS—Personal Column of the Air.
10:30—W-G-N—Arnold Grimm's Daughter.
WMBI—Shut-in request.
WJJD—Women's Exchange program.
WMAQ—How to Be Charming.
WAAF—Secrets of Charm.
WLS—Vic and Sade.
10:45—W-G-N—Woman in the Store.
WMAQ—Rhythm in the Air.
WBBM—Dr Dafoe.
WLS—The Gospel Singer.
WAAF—Bob Hawk, Foolish Questions.
11:00—W-G-N—The Couple Next Door [MBS].
WMAQ—Girl Alone.
WCFL—Harmony Hi-Spots.
WBBM—The Gumps.
WJJD—Bureau of Missing Persons.
WAAF—Eddie and Fannie Cavanaugh.
11:15—W-G-N—Len Salvo, organist.
WBBM—Edwin C. Hill.
WAAF—Melody Parade.
WCFL—New Songs.
WJJD—Criminal Court Interviews.
WLS—Hired Hands.
WMAQ—Mary Marlin.
11:30—W-G-N—Nothing but the Truth.
WMAQ—Dan Harding's Wife.
WLS—Martha Crane and Helen Joyce.
WCFL—Don Du Mond's Cadets.
WBBM—Helen Trent.
WJJD—Safety court.
WBBM—Our Gal Sunday.
WIND—Harry Zimmerman.
WMAQ—Young Hickory.
12:00—W-G-N—Bob Elson on State Street.
WBBM—Houseboat Hannah.
WMBI—Midday Gospel hour.
WAAF—The Symphonic hour.
WMAQ—See Our Stars, Norma Ross.
WCFL—Love and Learn.
P. M.
12:15—W-G-N—Tom, Dick, and Harry.
WBBM—Pretty Kitty Kelly.
WJJD—Loop Noon Day service.
WIND—Tommy Ott, organist.
WMAQ—Charlie on the Spot.
WCFL—The Hit Review.
WLS—Virginia Lee and Sunbeam.
12:30—W-G-N—Midday service with William Cracknell, St. Viator college, Bourbonnais, Ill. [MBS]. Markets.
WMAQ—Farm and Home hour.
WCFL—Noonday concert.
WBBM—Truman Bradley.
WIND—Music and Banter.
12:45—WBBM—Real Life Stories.
WCFL—For Women Only.
WLS—Dinner-bell program.
1:00—W-G-N—Palmer House Concert orchestra [MBS].
WCFL—Fantasie in Rhythm.
WIND—Italian hour.
WAAF—The Hoosier Philosopher.
WBBM—Through a Woman's Eye.
WJJD—Midday Roundup.
WLS—Dinner-bell program.

Today's Features

ON W-G-N.

Harold Stokes variety show "Melodies from the sky" program will be presented from W-G-N's main studio at 9:30 tonight, starring Betty Lee, xylophone soloist. Arthur Wright, tenor, and Edna O'Dell, the Hoosier songbird, will be featured as vocal soloists with the orchestra, Glee club and Four Shades of Blue.

Patricia Norman.

"From the Ends of the Earth," University Broadcasting council's dramatic offering, will present an all-star cast in the highlights of the "Robert F. Cummings Expedition to the Philippines" over W-G-N and Mutual at 9 p. m.

Eddy Duchin's orchestra will be heard at 7:30 and 1 a. m. from the Empire room of the Palmer house with Patricia Norman as soloist.

Other features:

7:30 a. m.—The Golden hour, time, temperature and music.

10:45—The Woman in the Store.

11:30—Nothing But the Truth, with Alexander McQueen.

12:30 p. m.—The Mid Day Service, William Cracknell of St. Viator's college.

1:45—Marriage License Romances.

2:45—Baseball Headliners, the Boston Bees and Chicago Cubs game.

7:30—The Lone Ranger. MBS.

At 8:30 p. m. Dr. John H. J. Upham, president of the American Medical society, will address the banquet of the Chicago Medical society. His address on "Changing Trends in Medicine" will be broadcast by W-G-N for 15 minutes.

ON OTHER STATIONS.

6:15 p. m.—WENR—Mrs. Franklin Roosevelt and Constance Eberhardt, 1937 graduate.

7—WMAQ—One Man's Family.

7—WLS—Beatrice Lillie.

7:30—WBBM—Ken Murray.

7:30—WMAQ—Wayne King.

7:30—WLS—Helen Menken.

8—WMAQ—Fred Allen.

8—WLS—Frank Black String Symphony.

8—WBBM—Lily Pons and Andre Kostelanetz.

8:30—WBBM—Jessica Dragonette in "Maytime."

9—WMAQ—Your Hit Parade.

9—WBBM—Gang Busters.

9—WENR—Bughouse Rhythm.

9:30—WENR—NBC Minstrel show.

10:15—WENR—Clem McCarthy interviews New York fight experts.

11:30—WMAQ—Lights Out—"The Meteor Man."

1:15—W-G-N—Painted Dreams [MBS].
WBBM—Kitty Keene, Inc.
WAAF—Waltz time.
1:30—W-G-N—Lucky Girl.
WMAQ—News to You.
WAAF—Novelties.
WLS—John Brown, pianist.
WJJD—School for Taxpayers.
WBBM—Linda's First Love.
WCFL—Bennett and Wolverton.
1:45—W-G-N—Marriage License Romances.
WMAQ—Martha Holmes.
WBBM—Myrt and Marge.
WCFL—Peggy Wood Calling.
WJJD—Fred Beck, organist.
WLS—Closing grain market.
2:00—W-G-N—Wife vs. Secretary.
WLS—Homemakers' program.
WBBM—Gossip club.
WCFL—Grace Wilson, songs.
WAAF—Red Hot and Low Down.
WJJD—Harry Owen's orchestra.
WMAQ—Pepper Young's Family.
2:15—W-G-N—June Baker, home management.
WMAQ—Ma Perkins.
WIND—"Try and Stump Us."
WCFL—Eddie Hanson, organist.
WBBM—Meet the Missus.
WJJD—Ben Kanter, pianist.
2:30—W-G-N—Arthur Wright, piano.
WMAQ—Vic and Sade.
WJJD—Happy Harmonies.
WBBM—Flanagrams.
WLS—Homemakers' program.
WIND—Bleacher Bug.
2:45—W-G-N—Baseball Headliners.
WBBM—Dugout dope.
WMAQ—The O'Neills.
WJJD—Baseball today.
WIND—Sports Globe.
2:55—W-G-N—Baseball: Chicago Cubs vs. Boston Bees; also on WBBM, WCFL, WJJD, WIND.
3:00—WENR—Club Matinée.
WMAQ—Lorenzo Jones.
3:15—WMAQ—Hollywood High Hatters.
3:30—WENR—Dr. Harold G. Moulton.
WMAQ—Follow the moon.
WMBI—Hymns You Love to Sing.
3:45—WMAQ—The Guiding Light.
4:00—WMAQ—Top Hatters.
WAAF—Jimmy Kozak, pianist.
WENR—Mary Marlin.
4:15—WENR—Young Hickory.
WMAQ—Dari Dan.
4:30—WMAQ—Tea Time Varieties.
WAAF—Happy Jack.
WENR—Gentlemen of Rhythm and race results.
4:45—WENR—Johnnie Johnston.
WMAQ—Meet the Orchestra.
WBBM—Tenth inning.
5:00—W-G-N—Swing It.
WAAF—Jimmie Kozak, pianist.
WCFL—Tea Time.
WBBM—Howard Neumiller.
WJJD—Baseball Scoreboard.
WMBI—Boys and Girls program.
WMAQ—Our American School.
WENR—Harry Kogen's orchestra.
5:15—W-G-N—Armchair Melodies.
WCFL—Harry Kogen's orchestra.
WMAQ—Carol Deis.
WAAF—Hollywood Brevities.
WJJD—Fred Beck, organist.
WIND—Cumberland Ridge Runners.
WBBM—Hello Peggy.
WENR—Malcolm Claire.
5:30—W-G-N—Sally Jo Nelson and piano.
WMAQ—Don Winslow.
WAAF—Sport Shorts.
WCFL—Hal O'Halloran.
WMBI—Music and Message.
WJJD—Sterling Young's orchestra.
WBBM—Voice of Carelessness; Sports Résumé.
5:45—W-G-N—Little Orphan Annie.
WBBM—Tomahawk Trail.
WENR—Summer Melodies.
WMAQ—Rhythmaires.
WAAF—Tower Tunes.
WCFL—Light Classics.
WJJD—Flannery Sisters.
6:00—W-G-N—Palmer House Concert orch. [MBS].
WMAQ—News to You.
WCFL—Grace Wilson, songs.
WIND—German program.
WMBI—Sunset hour.
WJJD—Fred Beck, organist.
WENR—Easy Aces.
WBBM—John Harrington.
6:15—W-G-N—Dance orchestra.
WAAF—Springtime Topics.
WCFL—Piano Recital.
WMAQ—Uncle Ezra.
WENR—Mrs. Franklin D. Roosevelt.
6:30—W-G-N—Remember When?
WMAQ—Totten on Sports.
WJJD—Colonial Ensemble.
WMBI—Sunset hour.
WBBM—Men of Zest.
WENR—Lum and Abner.
WAAF—Your Daily Visitor.
6:45—W-G-N—Bob Elson's Sports Review.
WMAQ—Vic and Sade.
WENR—Mario Cozzi.
WCFL—The Varieties.
WBBM—Boake Carter.
WAAF—Kay Armin.
WJJD—Sports review.
7:00—W-G-N—Eddie Duchin's orchestra.
WMAQ—One Man's Family.
WBBM—Calvacade of America.
WIND—Today's Sox game.
WAAF—Rhythm Rhapsody.
WLS—Beatrice Lillie.
WCFL—Jimmy Evans' Sports Review.
7:15—WCFL—Stars of Tomorrow.
WJJD—"Your City Government."
7:30—W-G-N—The Lone Ranger [MBS].
WMAQ—Wayne King's orchestra.
WAAF—The Evening Concert.
WJJD—Sterling Young's orchestra.
WCFL—Jack Kelly's orchestra.
WLS—Actors Guild, Helen Menken.
7:45—WCFL—Don Norman.
8:00—W-G-N—Joe Sanders' orch. [MBS].
WBBM—Andre Kostelantz' orchestra.
WLS—String Symphony.
WJJD—Supper Time Frolic.
WMAQ—Fred Allen.
WCFL—Hal O'Halloran.
8:15—WCFL—Evening Serenade.
8:30—W-G-N—Dr. H. J. Upham: Changing Trends in Medicine.
WBBM—Beauty Box theater.
WENR—Frank Black—string symph.
WIND—Dixie Land band.
WHFC—Bohemian Symphonic concert.
WCFL—Lupi Italian program.
8:45—W-G-N—Tomorrow's Tribune.
WIND—Evening at the Country club.
8:52—W-G-N—Highlights of Sports.
9:00—W-G-N—Field Museum Expedition [MBS].
WMAQ—Your Hit Parade.
WCFL—Herr Louie and the Weasel.
WIND—Tommy Ott, organist.
WBBM—Gang Busters.
WENR—Bughouse Rhythm.
9:15—WIND—Stars Over Manhattan.
WENR—Carol Weyman.
9:30—W-G-N—Melodies from the Sky.
WCFL—Lois Russell.
WBBM—Babe Ruth.
WENR—Minstrel show.
WIND—News Behind the News.
9:45—WMAQ—Money Talks.
WBBM—"Big Business," talk.
WCFL—Jack Kelly's orchestra.
WIND—Russ Hodges' sports review.
10:00—WMAQ—Amos 'n' Andy.
WIND—Lithuanian program.
WBBM—Poetic Melodies.
WCFL—Jolly Coburn's orchestra.
10:15—W-G-N—Ina Ray Hutton's orchestra [MBS].
WMAQ—Norman Pearce.
WENR—Clem McCarthy.
WBBM—Mary Small, Reed Kennedy.
10:30—W-G-N—Griff Williams' orch. [MBS].
WBBM—Todd Hunter.
WCFL—Clarence Black's orchestra.
WMAQ—News to You.
WENR—Eddie Varzos' orchestra.
WIND—Bob Tinsley's orchestra.
WMAQ—Jack Russell's orchestra.
10:45—WBBM—Manhattan Mother.
WCFL—Deacon Moore's orchestra.
11:00—W-G-N—Happy Felton's orch. [MBS].
WBBM—Bernie Cummins' orchestra.
WMAQ—Larry Burke, tenor.
WCFL—Eddy Hanson, organist.
WIND—Jimmy Noone's orchestra.
WENR—Jesse Crawford's orchestra.
WMAQ—Ted Lewis.
11:15—WIND—House of Peter McGregor.
WBBM—Al Trace's orchestra.
11:30—W-G-N—Joe Sanders' orch. [MBS].
WMAQ—Lights Out.
WENR—Fletcher Henderson's orch.
WBBM—George Hamilton's orchestra.
WIND—Bob Tinsley's orchestra.
11:50—WBBM—Lily Pons seranaders—Gene Raymond and Jeanette McDonald.
12:00—W-G-N—Russ Lyons' Orch. [MBS].
WMAQ—Eddy Varzos' orchestra.
WENR—Don Fernando's orchestra.
WIND—The Nite Watch.
A. M.
12:15—WBBM—Don Chiesta's orchestra.
12:30—W-G-N—Joe Sander's orchestra [MBS].
WBBM—Billy White's orchestra.
WENR—Lou Bring's orchestra.
WMAQ—King's Jesters.
1:00—W-G-N—Eddy Duchin's orch. [MBS].

Lita Grey to Try Again for Divorce from Aguirre

Hollywood, Cal., June 15.—[Special.]—Denied a decree last May 13, Lita Grey, film actress and one-time wife of Charles Chaplin, announced today she again will ask Superior Judge Charles Burnell for an interlocutory divorce from Henry Aguirre, film actor. Previously Judge Burnell said her evidence did not support charges of cruelty.

AMUSEMENTS.

POP. MAT. TODAY, 50c to $1.50
(COMFORTABLY AIR COOLED)
NOW! Good Seats for All Performances
Sam H. Harris presents
The PULITZER PRIZE COMEDY 1936-37
"YOU CAN'T TAKE IT WITH YOU"
by Moss Hart & Geo. S. Kaufman
For FATHER'S DAY—Give Dad a Good Laugh—Buy him tickets for "YOU CAN'T TAKE IT WITH YOU"
HARRIS NIGHTS at 8:40 | MATS. TODAY and SAT.

GT. NORTHERN Nightly 8:30—Exc. Sunday—Wab. 8111
REOPENS THURSDAY JUNE 17
'O Say Can You Sing'
SPECTACULAR MUSICAL REVUE
Spring and Summer Edition
—Cast of 250—
Prices—25c to $1.10

BLACKSTONE 8:30 Nightly—Exc. Sun Phone: HAR 6609
The Lonely Man
PRICES—25, 35, 55 cents
Federal Theatre Production

Finds Writing of This Bride Desertion Key

Romance of Sentimentalist Goes on Rocks.

BY MURIEL STAFFORD.

[Copyright: 1937: By Muriel Stafford.]

The sentimentalists and idealists often reach the divorce courts ahead of the practical matter-of-fact young people who don't expect marriage to be all moonlight and roses. Here is the handwriting of one of these disillusioned brides. She doesn't send her husband's handwriting, so of course I have only part of the story, but just her handwriting alone reveals many probable reasons for this sad ending.

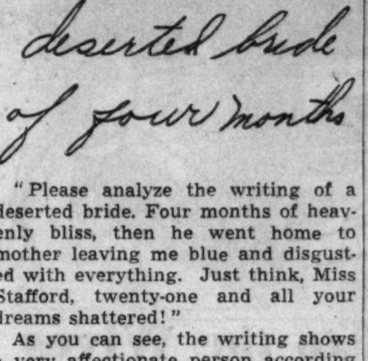

"Please analyze the writing of a deserted bride. Four months of heavenly bliss, then he went home to mother leaving me blue and disgusted with everything. Just think, Miss Stafford, twenty-one and all your dreams shattered!"

As you can see, the writing shows a very affectionate person according to the slant. Combined with the light pressure we can classify this as a sentimental handwriting. The tall upper loops of words emphasize the idealistic tendency of the writer's mind.

She is obviously such a lovely person that at first glance you might think all of the fault was her husband's. Perhaps it is, but any man would have to be almost perfect to live up to this young lady's high ideals. She is very observant, too, as you can see from the neat, prominently made letter "r." She likes a place for everything and everything orderly. This is fine if her husband is like that, too. If not, he's going to feel like a "bull in a china shop."

Unless he, too, is ultra-sentimental and idealistic she may have made him feel exactly the same way emotionally. Nor is it as easy as you may think to change a writer of this type. The spacing between words is unusually narrow, considering the height of the letters. This close-packed type of writing always indicates at least set opinions and often narrow mindedness.

It is too bad that the husband can't appreciate the manifold virtues that this handwriting portrays, such as kindliness, consideration, sincerity, good nature, and many excellent housewifely virtues including neatness and orderliness, but his "deserted bride" is never in this world going to fix things up between them by betraying that she thinks he is a brute and a quitter, as her letter would imply.

Your Handwriting Analyzed

Any Tribune reader can obtain a personal graphology chart showing his or her assets, handicaps, talents, and emotions by following these rules:

1. Send sample of handwriting to Muriel Stafford, Chicago Tribune, postoffice box 1720.

2. Inclose 10 cents (carefully wrapped) for each sample of handwriting you wish analyzed.

3. Inclose a self-addressed, STAMPED envelope, folded once.

News of Radio

BY LARRY WOLTERS.

The University of Chicago yesterday awarded exclusive football broadcasting privileges for this season to WIND for an undisclosed figure. Deal was signed by William Harrell, assistant business manager, and Ralph Atlass, president of WIND.

This is the first contract U. of C. ever has made in connection with football broadcasting.

And now it's the audition audience! NBC announced yesterday that the first 100 persons who applied before 2 p. m. today would be admitted to studios to furnish applause while a big commercial audition is held. Those who get in will hear Sheila Barrett do impersonations, Benay Venuta sing and Joe Rines' orchestra make music.

Lawyers legislative league is dedicating its broadcast on the Building of Chicago over WLS at 8 tomorrow night to the pioneers of State Street. One of them, Henry C. Lytton, 91 years old, and David C. Mayer Jr., vice president of Maurice L. Rothschild, president of the State Street council, will appear on the program along with a group of Chicago judges and public officials. Ambrose Wyrick, tenor, will sing "Ever Onward," which he wrote and dedicated to the State street pioneers.

Here's something unusual—the Chicago Mandolin orchestra—50 instruments—is to make a guest appearance on the German hour at noon next Sunday on WIND. . . . It's a filly in the Palos Park stables of Mary Afflick, W-G-N writer and producer. It's been named June Night.

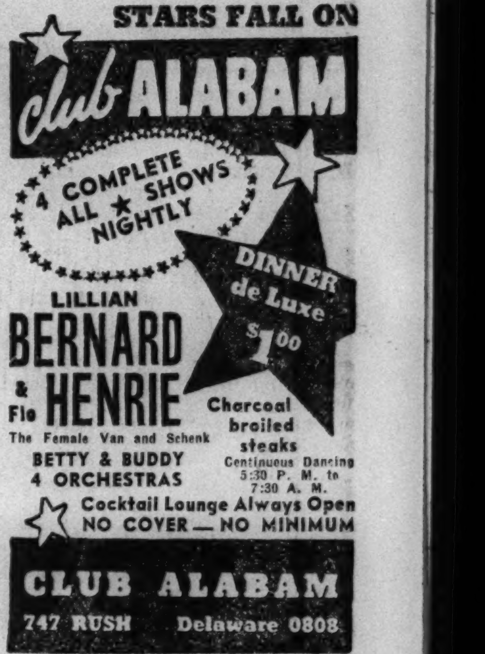

A Word to the Wives of Young Fathers About What to Give Him

If he is young and still concerned with the more interesting things of life, here are some of the ideas he'll go for:

Shirtings of single needle construction in zephyr weight madras, that attain summer comfort without sacrifice of skilled tailoring or interest of pattern. **$2.50.**

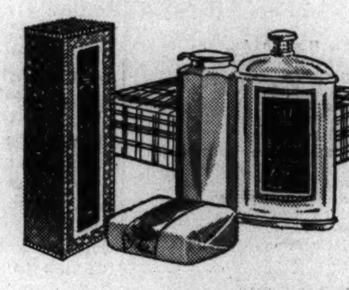

Yardley Shaving Kit, equipped with shaving cream, talc, soap, and after-shaving lotion. **$2.75.**

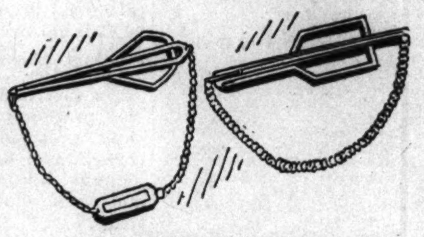

Tie Clips of sterling silver. One with a nameplate, both particularly suited to the coatless season. **$1.**

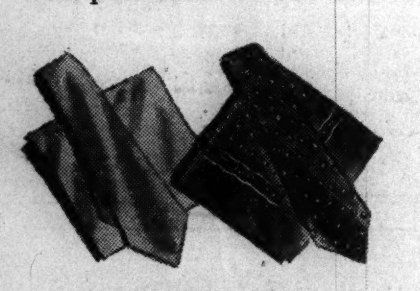

Tie and Handkerchief Sets of foulard silk in solid colors and imported all over patterns that contrast to particular advantage with light summer clothing. **$2.50.**

Silk Sleep Suits with an eye to summer temperatures turn to lighter imported silk fabric, short sleeve tops and bottoms that are just below knee length. **$2.15.**

Comb and File Set in a compact black morocco case that is small and will fit in his pocket. Comb and file are of sterling silver. **$1.75.**

Robes—equally at home lounging by the window or on the beach are these of a soft, washable shirting type fabric. **$4.**

The Clothes Brush for the man who travels, zips open and carries in its leather top a comb, tweezers, file and nail scissors. **$5.**

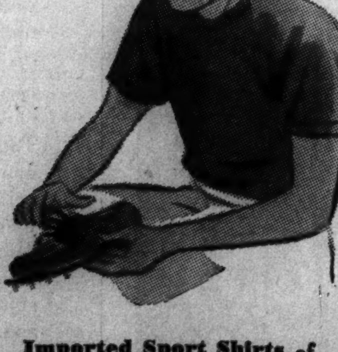

Imported Sport Shirts of English Lisle that you'll like particularly for their softness and resilient fabric. In crew neck and button styles. **$1.65.**

CARSON PIRIE SCOTT & Co

Robes, Second Floor—Accessories, First Floor

$2.88 piece

Pearl* Necklaces or Bracelets

A stirring collection of lustrous pearls*. You'll be wearing pearls this summer with daytime and evening costumes—so pick out some beauties at this sale price. One, two, three strand necklaces—three, four, five strand bracelets with large rhinestone clasps. Lustrous beads, nicely matched, obviously worth much more. Many pieces are one of a kind.

*Simulated.

Jewelry, First Floor.

$2.95 each

Gay Shirt-Type Blouses

Put gay strokes of color on the summer scene in this sheer blouse or this printed spun rayon jacket blouse. The sheer is so irresistibly cool with buttons down the front. Brown, black, navy, dubonnet, white, peach, Coronation blue, maize. The flowered print will give a decided flair to your slacks or culottes.

Neckwear, First Floor.

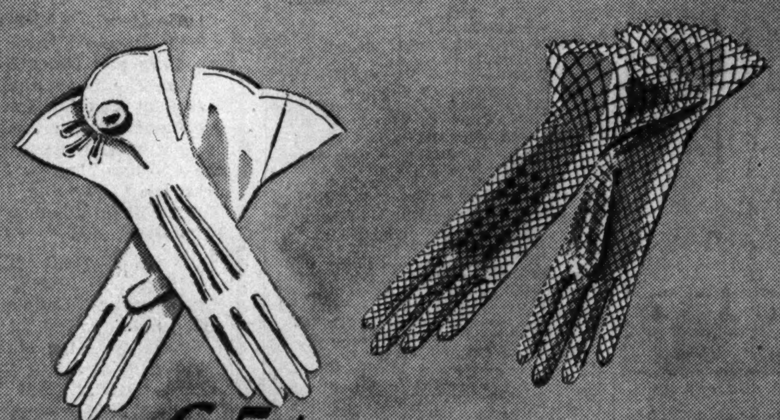

65¢ pair

String, Fabric, Mesh, Filet

Sale and clearance of nice summer gloves—4,800 pairs, all far below regular prices. At this new low price, it will pay you to buy several pairs—in string, fabric mesh or filet. Fresh gloves freshen your whole costume. In the group, white and colors. Every size in the group, but not all sizes in all colors. Come early for the widest choice.

Gloves, First Floor.

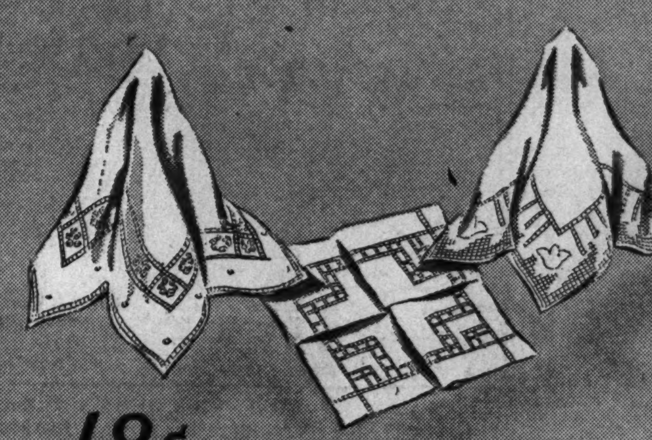

18¢-28¢ and 38¢ each

Hand-Made Linen Handkerchiefs

Don't overlook handkerchiefs in assembling your vacation wardrobe. Here's a wonderful opportunity to stock up on sheer white linen handkerchiefs with embroidery, applique, spoking. Many are hand-rolled—all are unusual values. Specially priced for 4 days and 4 days only. According to kind, 18c, 28c, and 38c.

Handkerchiefs, First Floor.

90¢ pair

Twist Knit Hosiery

Good news for your hosiery budget. For rarely are these famous 3-thread crepe stockings offered below regular price. Our costumers assure us that they flatter and they wear, which is exactly what we suspected. A fine time to stock up. Fashionable summer colors—Zephyr, Frolic, Frisky, Sprightly. This special price for 4 days only.

Hosiery, First Floor.

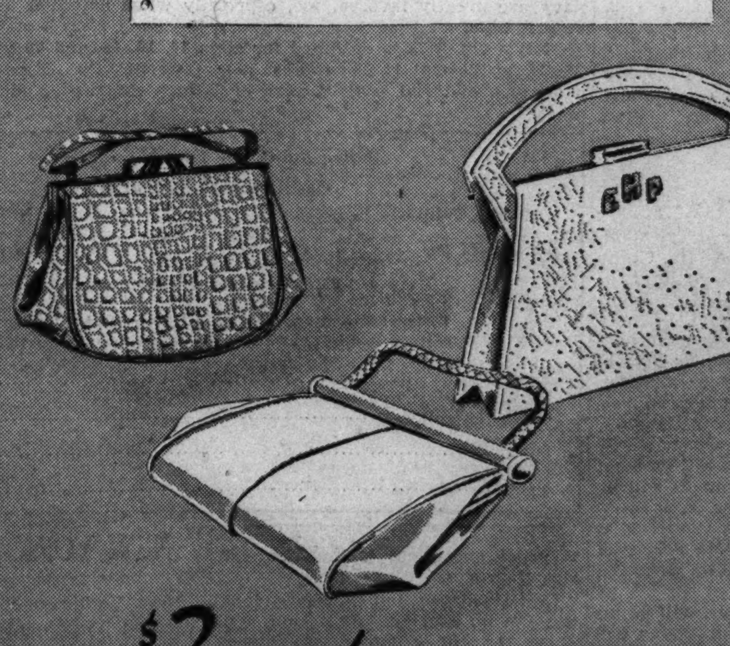

$2 each

New White Washable Bags

We have a bag scoop—again! Just out of their tissue wrappings—are these several hundred bags, and each looks as if it had been specially designed. Spanking white—alligator or ostrich grained leathers, genuine pigskin, novelty grain fabrics, linen and shantung weave fabrics. This problem of their upkeep is nil, because they are washable. Initials, 3 for $1.

Handbags, First Floor.

Fashions on Parade Today, Featuring Town and Country Fashions, 12:30 to 2 P. M., Tearooms, Eighth Floor

CARSON PIRIE SCOTT & Co

Chicago Daily Tribune
THE WORLD'S GREATEST NEWSPAPER

Capable Workers know they will find the best jobs offered in the Tribune, the newspaper they read with confidence.

WEDNESDAY, JUNE 16, 1937.

CUBS TAKE FIRST PLACE; GIANTS GET BERGER

THE GUMPS—SINGING FOR HIS SUPPER

BRYANT BEATS BEES, 5-4, AFTER CARLETON FADES

Gabby Hartnett Hits Home Run.

BY EDWARD BURNS.

Clay Bryant, the National league's leading pitcher, yesterday pitched the Cubs into first place as the Chicagoans registered a 5 to 4 victory over Guy Bush and the Boston Bees in the opener of a thirteen game home stand.

Bryant entered the game after Tex Carleton had collapsed in the fourth inning and thereafter turned in the same amazing brand of pitching that attracted wide attention during the recent road trip. Wally Berger, who singled with two out in the sixth, was the only player to reach first during the five innings pitched by Bryant. Berger got a lease on life when Hartnett just failed to hang onto a foul tip which would have been a strikeout.

Overcomes His Wildness.

Bryant has pitched 18 consecutive scoreless innings, during which he has allowed four singles, two of them with two out in the ninth inning at Brooklyn when the Cubs had the game on ice. He has retired 57 of the last 62 batsmen to face him. Formerly beset with wildness, Clay has walked only two batsmen in compiling his remarkable string.

Bryant's record is five victories and no defeats. In his major league career he has won only one game in which he was the starting pitcher. That was when he whipped Dizzy Dean in St. Louis on last May 31. Since that accomplishment the lank Virginian has been a different man as an athlete and as off the field individual.

Bryant started his string after the Cards had pushed him around in the third inning of second game of a double-header in St. Louis on the last day of last month. He braced to retire the side in that bad third, retired the next 19 batsmen to face him, pitched a single to Don Padgett with two out in the ninth, then ended the game.

Manager Grimm may give Bryant regular starting assignments if his superb work keeps up.

That Cub Offensive.

And now about the offensive: The Cubs were leading, 3 to 0, when Carleton exploded in the fourth inning. Two Cub runs were produced in the second inning on a triple by Stan Hack and a homer by Gabby Hartnett and another went across in the third on a walk to Herman and the first of Rip Collins' three hits, a double to center.

Carleton wilted after allowing no hits in the first three innings. A triple by Gene Moore, a single by Tony Cuccinello, walks to Wally Berger and Gil English and a double by Al Lopez, which cleared loaded bases, put the Bees ahead, 4 to 3. As things turned out the hitting in this inning was three-fourths of their day's total.

Win in Fifth.

The Cubs won the game and first place in the fifth when they scored two runs on Augie Galan's second hit, a double, Collins' second hit, a single, and singles by Frank Demaree and Hack. They had the bases full when the day's last scoring inning ended.

The Cubs, in their rise from fourth to first place, have won fifteen of their last eighteen games. The sprinting has included one eight game and one five game winning streak. Ten of the fifteen victories were accomplished on foreign fields.

On Top Now

BOSTON.

	AB	R	H	RBI	PO	A	E
Garms, cf	4	0	0	0	1	0	0
Warstler, ss	4	0	0	0	1	1	0
Moore, rf	4	1	1	0	2	0	0
Cuccinello, 2b	4	1	1	1	1	4	0
Berger, lf	3	1	1	0	1	0	0
English, 3b	3	1	0	0	0	5	1
Fletcher, 1b	2	0	0	0	11	1	0
Lopez, c	3	0	1	3	5	0	0
Bush, p	3	0	0	0	2	0	0
	30	4	4	4	24	11	1

CHICAGO.

	AB	R	H	RBI	PO	A	E
Galan, lf	5	1	2	0	1	0	0
Herman, 2b	3	1	0	0	3	2	0
Collins, 1b	4	1	3	1	12	1	0
Demaree, rf	4	0	1	1	0	0	0
Hack, 3b	4	1	2	1	1	2	0
Hartnett, c	4	1	2	2	4	1	0
Marty, cf	4	0	0	0	3	1	0
Jurges, ss	3	0	0	0	2	6	0
Carleton, p	1	0	0	0	1	2	0
Bryant, p	2	0	1	0	0	2	0
	*35	5	11	5	27	17	0

*Cavarretta batted for Carleton in fourth.

Boston	000	400	000—4
Chicago	021	020	00x—5

Error—English. Runs batted in—Cuccinello, Lopez [3], Hartnett [2], Collins, Demaree, Hack. Two base hits—Lopez, Collins, Galan. Three base hits—Hack, Moore. Home run—Hartnett. Double play—Warstler to Cuccinello to Fletcher. Left on bases—Boston, 2; Chicago, 8. Bases on balls—Bush, 2; Carleton, 3. Struck out—Bush, 4; Carleton, 3; Bryant, 1. Hits—Carleton, 3 in 4 innings; Bryant, 1 in 5. Winning pitcher—Bryant. Umpires—Sears, Ballanfant, and Klem. Time—2:02. Attendance—8,377.

THEY'RE BACK—AND ON TOP!

Billy Herman (left) congratulates Clay Bryant after the Cub right hander had defeated the Bees as a relief pitcher at Wrigley field yesterday and sent the north siders skyrocketing into first place. Rip Collins (center) seconds Herman.

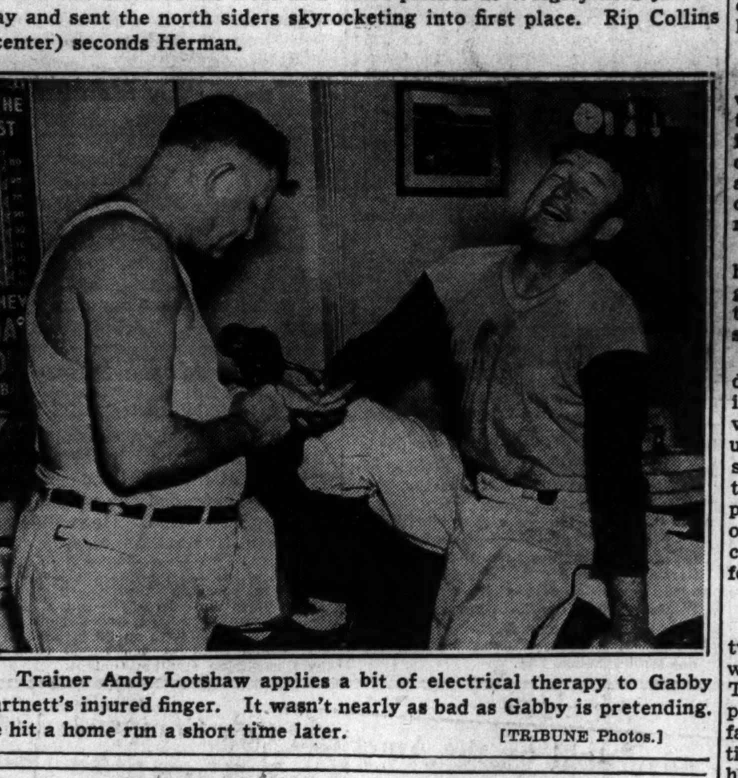

Trainer Andy Lotshaw applies a bit of electrical therapy to Gabby Hartnett's injured finger. It wasn't nearly as bad as Gabby is pretending. He hit a home run a short time later. [TRIBUNE Photos.]

Lady Luck Gives Grove a Hand; Boston Whips White Sox, 5-1

BY IRVING VAUGHAN.

[Chicago Tribune Press Service.]

Boston, Mass., June 15.—There was nothing sensational today about the White Sox, just now the big trouble-makers in the chummy American league race. The Chicagoans, who less than a month ago started their spectacular climb on the local premises, were slowed down effectively by the gold threaded Boston Red Sox in the opening game of the eastern tour. The score was 5 to 1 and the jolt was severe enough to tumble Jim Dykes' athletes out of second place into third.

The day's events fastened another defeat on Vernon Kennedy, the man who has lost his aim. In his anxiety to correct his evil habit of issuing passes the ex-collegian pitched within reach of the enemy bats. The enemy thought so well of this that they thumped him for two runs in the first inning and one in each of the next three sessions. Then Kennedy was excused and his fourth trimming of the season was finished by Merritt [Sugar] Cain, who proved all right so far as scoring was concerned, although he was jostled considerably by base hits.

No. 4 for Grove.

Added to the Chicagoans' discomfiture was the fact that they had to submit to a beating at the hands of a southpaw, the variety of pitching on which they usually thrive. They tried hard enough to enjoy themselves, but were baffled more by a rabbit's foot than the stuff dispensed by that old war horse, Bob Moses Grove. They nicked him for seven hits, but about a dozen wicked drives sailed straight at outfielders or were picked off the high left field wall. It was Grove's fourth victory of the season.

Kennedy's unhappy first inning opened with Mills' single to right and Cramer's single to center. Chapman laid down a bunt and it was so perfect that he beat the throw for a hit, filling the bases with none out. Foxx forced Chapman at second, Mills scoring. Cronin tapped to Kennedy, who started to try for a double play by way of second base, but changed his mind and decided to retire the manager at first. Cramer scored on the play, although he could have been cut down at the plate if Kennedy had made the throw to Sewell. Piet then threw out McNair.

Kennedy Finishes in Trouble.

Kennedy was on his good behavior until he had set down Higgins and Desautels in the second. He got off the track again by walking Grove, who went home as quickly as his legs would carry him when Mills tripled to right center. Cramer also walked, but Walker took Chapman's fly. Three hits had Kennedy so busy in the third that he didn't have time to issue any gratuities. Foxx and Cronin led off with singles. The former was forced at third on McNair's poke to Kennedy. Higgins singled to center to score Cronin. After Desautels had fanned, a double steal was attempted, but McNair was nailed at the plate.

Kennedy's concluding inning, the fourth, was featured by two more hits and one run, giving the Red Sox a 5 to 0 lead. This also happened after two were out. Grove fanned and Mills flied to Radcliff. Cramer singled to left and a good healthy

[Continued on next page, column 7]

BRADDOCK MUST BE FOOLING; HE CAN'T BE THIS BAD

Everybody Stars but Jim in Workout.

BY WILFRID SMITH.

[Chicago Tribune Press Service.]

Grand Beach, Mich., June 15.—Champion Jim Braddock boxed four rounds this afternoon. In this time, Jim demonstrated that his performance was far below the par already established for this distance, and par admittedly may be short of the ability required one week from tonight when he defends his title against Joe Louis at Comiskey park.

Braddock practiced against Max Roesch, Dallas; Henry Cooper, New York; Charlie Massera, Pittsburgh, and Jack McCarthy, Boston. Even in round four, against his old pal, McCarthy, who has done quite well at his life work of training Jim, the champion was missing on attack and his defense was full of holes.

Nothing Worries Gould.

Through this dismal exhibition, which had the ringside newsmen muttering among themselves and inquiring just how Louis could lose, despite continued reports of lack of ambition and inadequate preparation by the challenger, Joe Gould, the champion's manager, was a jolly little Pollyanna.

"Looks better than ever, don't he?" Joe said as he hurried from one group to another. But Gould's enthusiasm was strictly Gould's. No one shared it.

Twenty defeats didn't keep Braddock from outpointing expert opinion as well as Max Baer to win the world title, but one indifferent fight undoubtedly will hand that championship to Joe Louis. Braddock has three more training sessions. Today's practice may just as well be thrown out of the records as far as it was concerned in preparing the champion for the Louis battle.

It Doesn't Make Sense.

Braddock's training work has been twisted around, anyway, judged by what most fans expect from Jim next Tuesday night. Here is the champion, presumably a deft boxer and fast, who has said he expects condition and the 15 round route to bring him victory, engaging in give and take slugging matches. He gets hit when he tries to counter or lead. He slams body punches and leaves his jaw an open target.

This banging is fun for the spectators and it reminds one of the training days at Loch Sheldrake when Braddock fought himself into condition for Baer. But will Jim fight this way against Louis? If he does, the consensus today is he will not finish the fight.

This game of question and answer is old stuff to Braddock. He never loses his composure, and today, after his unsatisfactory workout, he ambled around camp apparently as confident as if he had just finished knocking out each of his paid sparmates. Jim, so far, hasn't discussed his plans for the fight. He probably won't ever discuss them, except with Doc Robb, his trainer, and Joe Gould.

What's His Plan, If Any?

For all any one can guess, Braddock may not have a plan except that it will be covered by the general idea of licking the other fellow by being the last to give in.

Young Roesch, who opened the workouts today against Braddock, gave the champion a licking for three minutes. Nothing spectacular, for big gloves smothered most punches, but Roesch gave far more than he received. Cooper followed with an assortment of right hand blows which plopped monotonously on the champion's head and body.

Braddock loosened up against Massera and once he forced the Pittsburgh fighter into a corner and jarred him with short head punches, but this flash faded in memory after the lackadaisical drill against McCarthy.

Braddock weighed 198¾ pounds after his workout. Manager Gould left camp this evening for Chicago, where at noon tomorrow he will attend the meeting with Louis' managers and the Illinois athletic commission to discuss the list of referees and judges for the fight.

In the Wake of the News

BY ARCH WARD.

A GOOD many years ago Raymond Hitchcock used to sing "Ain't It Funny What a Difference Just a Few Hours Make?"

Joe Louis and Jimmy Braddock are living illustrations of the composer's theme. A short time ago Braddock, who expects to pull down at least $400,000 as his share of the receipts at Comiskey park next Tuesday night, was on the dole. About the same time Louis, sleepy-eyed son of an Alabama cotton picker, was plugging away at a $5 a day job in a Detroit automobile factory, doing a little amateur glove wielding on the side.

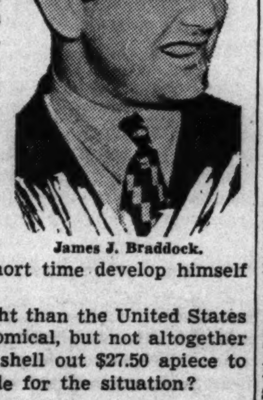

James J. Braddock.

Both Braddock and Louis jumped from obscurity to fame, from poverty to riches in only one or two cycles of the months. There is nothing in sports comparable to the magic of the prize ring. In no other department of athletics does the Cinderella formula function with such remarkable success. For those who have that certain thing, plus a certain amount of luck and smart handling, the step from sorghum to maple sirup is simple and speedy.

The rise of Braddock and Louis is in keeping, no doubt, with the American tradition that all men are created equal and that even a Republican is entitled to an honest count. The moral of their careers is that any young man with a pair of hard biceps and fire in his heart can in a relatively short time develop himself into an important social and financial figure.

That he is able to earn more money in one night than the United States pays its President for four years is shocking and comical, but not altogether criminal. For, after all, isn't it the patriots who shell out $27.50 apiece to see them display their artistry who are responsible for the situation?

What's the Answer?

The present generation goes to grammar school, high school, and perhaps a university and then comes home to find a business sign in neon which reads:

"Kwality Kounts."

Gracie Allen probably supplies the explanation when she says: "It doesn't make a stifabitterance how you spell it as long as you know what is meant."—F. A. Z., Fairbury, Ill.

* *

Dumbbell Pomes.

A silly song, "Wake Up and Sing,"
But fitting quite, for those who shirk.
Why not a more ennobling thing
That runs like this: "Get Up and Work?"

G. C. M.

* *

Tempus Doesn't Fugit.

Arch: I don't think Time Marches On at all. I think it just goes around in a circle. Here we pick up the papers once more and find the old familiar: "Tell us, Champ, what round do you expect to put him away in?" What do they mean, marches on?—Jazbo of Old Dubuque.

Readers Might Like It.

Dear Wake: I see that most of the Chicago radio stations are having guest sports announcers. How about having guest sports editors for the newspapers?—H. N. S.

Note—The suggestion is timely because there are some good ones in town just now.

* *

Encyclopedia Americana: Man of Letters—postman.—Maurice L.

* *

Arch: As a constant reader of your old column I should like to be among the first to contribute to the new merger. With so much being said of casting "Gone with the Wind" for the movies it seems to me there is abundant material on the Cubs' roster. Here's my list:

Rhett Butler—Bill Lee.
Scarlett O'Hara—Augie Galan.
Ashley Wilkes—Curt Davis.
Melanie—Stan Hack.
Mammy—Gabby Hartnett.
Aunt Pittypat—Secretary Bob Lewis.
Gerald O'Hara—Charley Grimm.
Ellen O'Hara—Tuck Stainback.

E. J. K.

Talking It Over.

WOODY ENGLISH, the well known Brooklyn Dodger, predicts that the Cubs will win the pennant by five games, proving that once a Cub always a Cub. . . . Bob Rush, University of Iowa's boxing coach, received a master's degree at the recent commencement exercises. . . . Four members of Wisconsin's last championship football team, the 1912 eleven, met the other day with Athletic Director Harry Stuhldreher to plan the 25th anniversary of the title next fall. . . . The players were Walter Powell of Atlanta, Ga.; Tom Powell of Winthrop, Ia., and Dr. Albert Tormey and Ed Samp of Madison. . . . The Giants' last home stay was one of the most profitable in the history of the club. . . . Their 14 games against the Dodgers and four western teams attracted 231,968 paid admissions. . . .

Slip Madigan, St. Mary's football coach, will arrive today for the Braddock-Louis bout. . . . Edgar Guest, the poet-philosopher, will interview Bob Zuppke June 29 on his "It Can't Be Done" radio program. . . . Jimmie Cain, University of Washington half back, who probably will pull a heavy vote from coast fans in the All-Star football poll, will spend the early summer as baggage clerk on a liner that will take him to Japan, China, and the Philippines. . . . Umpire Bill Klem says every great pitcher he has seen was a fast worker. . . . Athletes representing the Western conference in the Pacific coast track meet will wear jersies with the words "Big Ten" printed on the shirts. . . .

Ten Years Ago Today—The Cubs turned in their 12th straight victory when they defeated the Phillies, 7 to 2. . . . Tommy Armour and Harry Cooper tied for the national open golf crown with 301 each. . . . Seven horses were nominated to start in the 19th renewal of the American Derby. . . . The White Sox shut out the Athletics, 4 to 0.

Home Run Leaders

Greenberg, Tigers	15	Kampouris, Reds	12
DiMaggio, Yankees	14	Bonura, Wh. Sox	11
Foxx, Red Sox	12	Bartell, Giants	11

MEDWICK GETS THREE HITS TO AGAIN TOP .400

[BY THE ASSOCIATED PRESS.]

Joe Medwick crashed three hits against the Phillies yesterday to boost his average above the .400 mark once again and take a 13 point lead over Lou Gehrig of the Yankees, second in baseball's Big Six. Gehrig, though dropping a point, continued to pace the American league.

Standing of the leaders [top three in each league]:

	G.	AB.	R.	H.	Pct.
Medwick, Cardinals	46	176	42	71	.403
Gehrig, Yankees	48	182	36	71	.390
Vaughan, Pirates	48	191	31	72	.377
Jordan, Reds	39	128	20	48	.375
Walker, Tigers	51	217	41	80	.369
Greenberg, Tigers	51	196	51	72	.367

LEWIS BATTERS ETTORE TO WIN 15 ROUND BATTLE

Philadelphia, Pa., June 15.—(AP)—Light Heavyweight Champion John Henry Lewis of Phoenix, Ariz., punched out a decisive 15 round decision over Al Ettore, Philadelphia, in a nontitle bout before 15,000 at the Phillies' ball park tonight. Lewis weighed 178, Ettore 192. It was their third meeting.

His nose bleeding, both eyes cut, his left one almost completely closed, Ettore was badly whipped but never gave up and was awarded the last two rounds on the strength of a game rally.

Ettore started fast, winning the first three rounds, but slowed up after Lewis opened an old cut over his left eye in the fifth. From then through the thirteenth the light heavyweight champion consistently landed short rights to Ettore's face to pile up his victory margin.

NATION'S FLEET FILLIES SET FOR AMERICAN DERBY

Title May Be Decided in $25,000 Race Saturday.

BY FRENCH LANE.

Recegoers, studying the dope yesterday afternoon on the twenty-eighth running of the American Derby at Washington Park on Saturday, found something more to smack their lips over.

They discovered that the 3 year old filly championship of the country may be decided in this $25,000 battle and that there is a strong chance a filly will carry away all the honors.

The two fillies that will be striving for national supremacy are Dawn Play, owned by the King ranch of Texas, and Mars Shield, from Mrs. Ethel V. Mars' Milky Way farm stable.

Dawn Play Is Good.

Dawn Play is coming on for the race after victories in the Acorn stakes and the American Coaching Club Oaks in New York, both filly events. The winner of the Coaching Club usually is rated as the 3 year old filly champion of the year.

But because Mars Shield missed the Oaks engagement after having won the Texas Derby and the Kentucky Oaks the King ranch people decided to come right into the lair of Mars Shield and engage her in battle.

And a lot of dopesters figure that Dawn Play is the 3 year old to win the American Derby and carry on from where War Admiral left off during the remaining specials for 3 year olds. This would be quite remarkable, for, like War Admiral, the Texas filly also is a descendant of Man o' War. She is a granddaughter of that mighty horse which sired the sensational War Admiral.

Dawn Play is expected to be at about 4 to 1 in the Derby betting with Mars Shield at a much shorter price, not because she is regarded so much more highly than Dawn Play, but because she will have Case Ace as a running companion.

Bob Is Confident.

Trainer Bob McGarvey makes no bones about predicting that Case Ace will win the American Derby. In fact, the argument as to the comparative abilities of Case Ace and Mars Shield is about to cause a rift in the McGarvey household. Mrs. McGarvey thinks Mars Shield will beat Case Ace over the mile-and-a-quarter Derby route.

Trainer McGarvey told her Mars Shield would never get a look at any part of Case Ace except his flying heels. So a hat was wagered and it seems the trainer's wife got the better of the bargain. She's to get a $35 Michigan boulevard creation if Mars Shield wins. McGarvey will get a three buck straw skimmer if Case Ace leads the parade home.

When the weather cleared yesterday and the track started to become fast a race was arranged for this afternoon which will bring several Derby candidates into action. It is to be known as the Niles Center purse. The distance is a mile.

Murph in Field.

Among the Derby eligibles named for it were Yellow Tulip, Teddy Green, Prairie Dog, Sunset Trail II., and Murph.

If Murph should turn up as the winner, Trainer McGarvey will be in a new quandary. It will prove to him that Murph could win the American Derby in Mrs. Mars' silks should she decide to send him to the post. He was one of the fleetest 3 year olds out last year but has been inactive this season.

Definite word came from New York yesterday that Sceneshifter is not coming for the American Derby but will remain in New York to run in the Dwyer stakes before moving west.

Tigers Give Babe Herman Unconditional Release

Detroit, Mich., June 15.—[Special.]—Babe Herman, Detroit Tigers' outfielder, was unconditionally released today. Herman was obtained by the Tigers in April from the Cincinnati Reds and has been used chiefly as a pinch hitter. Officials said Herman was named to leave the club because of the 23 player limit. The Tigers recently bought a catcher.

GIVE GABLER, CASH TO OBTAIN BEES' SLUGGER

Deal Follows Loss of League Lead.

The Cubs' rise to first place yesterday, supplanting the defending National league champions, the New York Giants, proved the signal for President Horace Stoneham of the Giants to dig into his wallet and purchase Wally Berger, since 1930 the slugging star of the Boston Bees. According to the Bees, in Chicago for a three game series with the Cubs, Berger was sent to the Giants for Pitcher Frank Gabler and cash, reported from other sources to be $35,000.

Lovable Bill Terry, manager of the Giants, has been screaming for help ever since the Cubs started their pennant drive in earnest late last month.

Walter Berger.

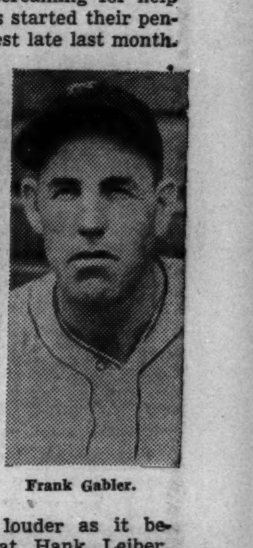

Frank Gabler.

His yelps became louder as it became apparent that Hank Leiber, beaned in a spring exhibition game by Bob Feller, probably would not be able to return to service this season. Stoneham's heart was softened by the cries of his skipper, the Bees were receptive and Stoneham put out the $35,000 to quiet the frantic Terry.

Gabler a Battler.

Gabler may have been a real factor in the transaction, but so far the only exercise he has taken this year was in the course of a fist fight with Tex Carleton of the Cubs at the close of a game in New York on May 11. He has no won or lost record for 1937 and has worked only nine scattered innings as a reliever.

Berger, who was purchased from Los Angeles in 1930, won his greatest distinction as a slugger in 1935. That season the then Braves finished last with a record of 38 victories and 115 defeats, the National league low. Despite his discouraging environment Berger led the National league in runs batted in with 130 and in homers with 34. The timeliness of his slugging is emphasized by the fact that he batted only .295 during the 1935 season.

Always a Slugger.

Berger lost little time in establishing himself as a major league slugger. His first year up he made 38 homers, which stands as a record for first year men. Berger's best major league average was registered in 1931 when he finished with .323. His life time average is .305, though he hasn't reached the .300 mark in the last three seasons. His current average is .309.

Berger has made 200 homers in his major league career, including eight this year. One of these was off Charley Root in Boston on June 6.

Gabler went to the Giants from Nashville in 1935. In his first year he appeared in 47 games, winning two and losing one. In 1936 he pitched in 43 games. He won nine and lost eight and had an earned run average of 2.11 runs per nine inning game.

Berger left last night to join the Giants in Pittsburgh. It was expected that he would go immediately into center field, though he has been playing left field for the Bees.

Gabler is due here this morning and Manager McKechnie of the Bees said last night that he expected to start him against the Cubs this afternoon.

Major Leagues

NATIONAL LEAGUE.

	W.	L.	Pct.		W.	L.	Pct.
CHICAGO	31	19	.620	Brooklyn	21	25	.457
New York	31	20	.608	Boston	20	28	.417
St. Louis	27	20	.574	Phila'phia	19	30	.388
Pittsburgh	27	21	.563	Cincinnati	18	31	.367

YESTERDAY'S RESULTS.

Chicago	5;	Boston	4
Pittsburgh	7;	New York	5
Cincinnati	4;	Brooklyn	3
St. Louis	13;	Philadelphia	4

GAMES TODAY.

Boston at Chicago. Phil'phia at St. Louis.
New Y. at Pittsburgh. *B'klyn at Cincinnati.

*Night game.

AMERICAN LEAGUE.

	W.	L.	Pct.		W.	L.	Pct.
New York	29	18	.617	Boston	21	22	.488
Detroit	30	21	.588	Wash'ton	20	29	.408
CHICAGO	28	20	.583	Philadel'a	18	28	.391
Cleveland	26	20	.565	St. Louis	16	30	.348

YESTERDAY'S RESULTS.

Boston	5;	Chicago	1
New York	3;	Cleveland	0
St. Louis	5;	Philadelphia	1
Detroit	9;	Washington	8

[Fifteen innings.]

GAMES TODAY.

Chicago at Boston. St. Louis at Phil'phia.
Cleveland at N. York. Detroit at Wash'ton.

PIRATES CHASE HUBBELL; TURN BACK GIANTS, 7-5

Defeat Drops New York to Second Place.

Pittsburgh, Pa., June 15.—(AP)—After leading the National league since June 6, the New York Giants were dropped into second place today when they lost to the Pirates, 7 to 5, while the Chicago Cubs were winning from the Bees.

The game marked the Bucs' first victory over the Giants since May 12, and was the fifth in a row in which Carl Hubbell started and failed to finish.

This time he went less than two innings. With two on in the first, Gus Suhr hit a home run. In the second three straight singles brought in a run before Hubbell was relieved by Cliff Melton.

NEW YORK.	Ab R H P A	PITTSBURGH.	Ab R H P A
Bartell,ss	[illegible]	L.Waner,cf	[illegible]
Chio'za,3b	[illegible]	Jensen,lf	[illegible]
Moore,lf	[illegible]	P.Waner,rf	[illegible]
Ripple,cf	[illegible]	Vaughan,ss	[illegible]
Ott,rf	[illegible]	Suhr,1b	[illegible]
Leslie,1b	[illegible]	Todd,c	[illegible]
Manc'so,c	[illegible]	Handley,3b	[illegible]
Whitehead,2b	[illegible]	Young,2b	[illegible]
Hubbell,p	[illegible]	Lucas,p	[illegible]
Melton,p	[illegible]		
*McCarthy	[illegible]		
†Schumacher	[illegible]		
Coffman,p	[illegible]		
Baker,p	[illegible]		
	*40 5 10 24 8		37 7 14 27 8

*McCarthy batted for Melton in sixth: Danning batted for Coffman in eighth. †Schumacher ran for McCarthy in sixth.

New York ....111 000 002—5
Pittsburgh ....311 010 10x—7

Errors—Young, Vaughan [2]. Runs batted in—Ripple, Suhr [4], Bartell, Jensen, Lucas, [illegible] Ott. Two base hits—Suhr, Ripple. Home runs—Suhr, Ott. Double play—Bartell to Whitehead to Leslie. Left on bases—New York, 10; Pittsburgh, 8. Base on balls—Lucas, 2; Melton, 2; Coffman, 1. Struck out—Lucas, 2; Melton, 1; Baker, 1. Hits—Hubbell, 6 in 1 2-3 innings; Melton, 5 in 3 1-3; Coffman, 3 in 1; Baker, 0 in 1. Hit by pitcher—by Coffman [Handley]. Losing pitcher—Hubbell. Umpires—Goetz, Reardon and Pinelli. Time—2:23. Attendance—8,003.

REDS, 4; DODGERS, 3.

Cincinnati, O., June 15.—(AP)—Southpaw Al Hollingsworth came in the ninth inning with the tying run on base and checked a Dodger rally to give the Reds a 4 to 3 victory over Brooklyn today. Waite Hoyt, making his first start for Brooklyn, went the distance and with better support might have won. Score:

BROOKLYN.	Ab R H P A	CINCINNATI.	Ab R H P A
Brack,cf	[illegible]	Good'an,rf	[illegible]
Bucher,3b	[illegible]	Weintraub,1b	[illegible]
J'zetto,2b	[illegible]	Kam'ouris,2b	[illegible]
Manush,rf	[illegible]	Lomb'rdi,c	[illegible]
Phelps,c	[illegible]	Riggs,3b	[illegible]
Stripp,1b	[illegible]	Cuyler,cf	[illegible]
Winsett,lf	[illegible]	Myers,ss	[illegible]
English,ss	[illegible]	Vander Meer,p	[illegible]
Hoyt,p	[illegible]	Holl'g'rth,p	[illegible]
*M'inosky	[illegible]		
	28 3 4 24 12		31 4 9 27 17

*Batted for Hoyt in ninth.

Brooklyn ....001 000 002—3
Cincinnati ....001 011 01*—4

Errors—Phelps, Bucher, Lavagetto, Phelps, Hafey, Lombardi, Riggs. Two base hits—English, Bucher. Three base hit—Weintraub. Stolen bases—Lavagetto, English. Kampouris. Sacrifices—Lavagetto. Double plays—English to Lavagetto to Stripp; Kampouris to Myers to Jordan. Left on bases—Brooklyn, 10; Cincinnati, 4. Bases on balls—Hoyt, 1; Vander Meer, 11. Struck out—Hoyt, 3; Vander Meer, 3. Hits—Vander Meer, 3 in 8 1-3 innings [none out in ninth]; Hollingsworth, 1 in 1. Winning pitcher—Vander Meer. Umpires—Stark, Stewart, and Barr. Time—1:56. Attendance, 3,721.

CARDINALS, 13; PHILS, 4.

St. Louis, Mo., June 15.—(AP)—Led by First Baseman Johnny Mize, who drove in four runs with two singles, a triple, and an infield out, the St. Louis Cardinals pounded three Philadelphia pitchers today to win, 13 to 4. The victory was the Cardinals' ninth victory in their last ten games.

PHILADELPHIA.	Ab R H P A	ST. LOUIS.	Ab R H P A
Norris,3b	[illegible]	J.Mar'n,cf	[illegible]
H.Mar'n,cf	[illegible]	S.Brown,2b	[illegible]
Klein,rf	[illegible]	Padgett,rf	[illegible]
Camilli,1b	[illegible]	Mize,1b	[illegible]
J.Moore,lf	[illegible]	Medwick,lf	[illegible]
Atwood,c	[illegible]	Ogrodo'ki,c	[illegible]
Whitney,3b	[illegible]	Durocher,ss	[illegible]
Young,ss	[illegible]	Weiland,p	[illegible]
Walters,p	[illegible]	Ryba,p	[illegible]
Passeau,p	[illegible]		
Kelleher,p	[illegible]		
Jorgens,p	[illegible]		
*Browne	[illegible]		
	*37 4 11 24 9		37 13 14 27 6

*Browne batted for Jorgens in ninth.

Philadelphia ....020 000 020—4
St. Louis ....101 225 02*—13

Errors—Norris, Klein, Schaerin. Runs batted in—Mize [4], Norris [2], Ryba, Brown [2], Durocher, Padgett, Ogrodowski, Camilli [2], J. Moore. Two base hits—Mize, Sacrifices—Brown, Ogrodowski. Double plays—Durocher to Brown to Mize; [illegible] Left on bases—Philadelphia, 8; St. Louis, 6. Bases on balls—Walters, 4; Kelleher, 1; Jorgens, 1; Ryba, 1. Strikeouts—Ryba, 3. Hits—Walters, 8 in 5 innings [none out in sixth]; Passeau, 3 in 2; Kelleher, 3 in 1; Jorgens, 0 in 1. Losing pitcher—Walters. Umpires—Parker, Moran, and Magerkurth. Time—1:55. Attendance 2,546.

Minor Leagues

AMERICAN ASSOCIATION.

	W.	L.	Pct.		W.	L.	Pct.
Min'polis	32	24	.571	Columbus	26	29	.473
Toledo	30	24	.556	Louisville	24	28	.462
Ind'polis	29	24	.547	St. Paul	22	29	.431
Milwa'kee	28	25	.528	Kas. City	20	28	.407

YESTERDAY'S RESULTS.

AMERICAN ASSOCIATION.
Toledo, 2; Minneapolis, 1 [10 innings].
St. Paul, 8; Columbus, 6.
Louisville, 4; Milwaukee, 2.
Indianapolis, 8—6; Kansas City, 7—1 [first game ten innings, second game seven innings by agreement].

THREE EYE LEAGUE.
Peoria, 9; Decatur, 3.
Clinton, 4; Bloomington, 3.
Moline, 8; Terre Haute, 7.

WESTERN LEAGUE.
Cedar Rapids, 4; Sioux City, 1.
Des Moines, 8; Davenport, 5 [11 innings].
Rock Island, 12; Waterloo, 2.

INTERNATIONAL LEAGUE.
Buffalo, 5; Jersey City, 1.
Rochester, 13; Baltimore, 5.
Montreal, 6; Syracuse, 4.
Newark, 13; Toronto, 7.

SOUTHERN ASSOCIATION.
Little Rock, 14; Knoxville, 1.
New Orleans, 5; Chattanooga, 1.
Birmingham, 10; Atlanta, 7.
Memphis, 5; Nashville, 3.

TEXAS LEAGUE.
Beaumont, 8; Tulsa, 1.
Galveston, 5; Fort Worth, 1.
Houston, 7; Dallas, 4.
San Antonio, 14; Oklahoma City, 6.

PACIFIC COAST LEAGUE.
Oakland, 6; Portland, 3.

SMILIN' JACK—SAD NEWS

TERRY AND THE PIRATES—DESPERATION CONVERSATION

Ruffing and Yankees Beat Indians, 3-0

New York, June 15.—(AP)—Holding the Cleveland Indians to four hits, two by Earl Averill and all of them singles, Charley [Red] Ruffing today hurled his second straight shutout as the Yankees opened a long home stand with a 3 to 0 triumph.

Lou Gehrig was knocked out in the third when Lary hit him in the temple with the ball as Lou tried to steal second. He was able to resume play after a few moments. Score:

CLEVELAND.	Ab	R	H	P	A	NEW YORK.	Ab	R	H	P	A
Lary,ss	3	0	0	1	4	Crosetti,ss	4	1	1	1	1
W'th'ly,rf	4	0	1	1	0	Rolfe,3b	3	0	1	1	3
Averill,cf	4	0	2	2	0	DiM'gio,cf	4	1	2	3	1
Trosky,1b	4	0	0	9	0	Gehrig,1b	3	0	1	7	1
Solters,lf	3	0	0	2	0	Dickey,c	3	1	1	6	0
Hale,2b	4	0	0	2	2	Selkirk,rf	4	0	1	0	0
Pytlak,c	3	0	0	4	2	Henrich,lf	2	0	0	4	0
Hughes,3b	2	0	0	3	1	Lazzeri,2b	3	0	0	5	1
Kroner,3b	0	0	0	0	0	Ruffing,p	4	0	0	0	1
Harder,p	2	0	0	0	1						
Brown,p	0	0	0	0	0						
*C'mpbell	1	0	1	0	0						
Heving,p	0	0	0	0	1						
	†31	0	4	24	11		30	3	7	27	8

†Sullivan batted for Hughes in eighth.
*Batted for Brown in eighth.

Cleveland ....000 000 000—0
New York ....000 001 20*—3

Errors—Crosetti, Trosky. Runs batted in—Selkirk, DiMaggio, Gehrig. Two base hits—Dickey, Selkirk. Three base hits—Crosetti, DiMaggio. Stolen bases—Selkirk, Henrich. Sacrifice—Rolfe. Left on bases—New York, 10; Cleveland, 6. Bases on balls—Ruffing, 2; Harder, 5; Brown, 1. Struck out—Ruffing, 5; Harder, 2; Brown, 1. Hits—Harder, 7 in 6 1-3 innings; Brown, 0 in 2-3; Heving, 0 in 1. Losing pitcher—Harder. Umpires—Summers, Kolls, and Basil. Time—2:14.

TIGERS WIN IN FIFTEENTH.

Washington, D. C., June 15.—(AP)—The Detroit Tigers defeated Washington, 9 to 8, in fifteen innings today after an error by Buddy Myer helped them score the winning run. The Senators had put on a seven run rally to tie the score in the ninth.

Myer booted Poffenberger's grounder in the fifteenth and Clifton, who was on first base at the time, scored later on Fox's fly. Pinch Hitter Ossie Bluege hit into a double play to blast Washington's last chance. Score:

DETROIT.	Ab	R	H	P	A	WASHINGTON.	Ab	R	H	P	A
Fox,cf	8	1	2	5	0	Almada,cf	6	2	2	3	0
Rogell,ss	6	2	1	6	4	Lewis,3b	7	1	2	2	2
Ge'rin'r,2b	5	1	1	2	6	Kuhel,1b	7	1	2	17	0
Gr'berg,1b	5	2	1	19	2	Stone,rf	5	0	2	4	0
Walker,rf	6	2	1	3	0	Sim'ons,lf	6	1	1	4	0
Laabs,lf	7	0	1	2	0	Travis,ss	7	0	1	5	8
Tebbetts,c	6	0	3	5	1	Myer,2b	6	1	1	6	6
Clifton,3b	7	1	1	2	1	R.Ferrell,c	5	1	2	4	2
Bridges,p	3	0	1	1	2	DeShong,p	0	0	0	0	1
Gill,p	0	0	0	0	0	Linke,p	3	0	0	0	2
Russell,p	0	0	0	0	0	Cohen,p	0	0	0	0	1
P'fenb'r,p	3	0	1	0	2	Fischer,p	0	0	0	0	1
						†W.Ferrell	1	0	1	0	0
						‡Hill	0	1	1	0	0
	56	9	13	45	18		*55	8	14	45	23

*Sington batted for Cohen in tenth and Bluege for Fischer in fifteenth.
†Batted for Linke in ninth.
‡Ran for W. Ferrell in ninth.

Detroit ....430 000 001 000 001—9
Washington .....000 100 007 000 000—8

Errors—Lewis, Greenberg, Myer. Runs batted in—Greenberg, Clifton [2], Walker [2], Laabs, Tibbetts, Stone, Simmons, R. Ferrell [2], W. Ferrell [2], Lewis, Kuhel, Fox. Two base hits—Greenberg, Clifton, Rogell, Stone, W. Ferrell. Stolen bases—Kuhel, Clifton. Sacrifices—Gehringer [2]. Double plays—Tebbetts to Greenberg; Rogell to Greenberg; Lewis to Myer to Kuhel; Gehringer to Rogell to Greenberg; Myer to Travis to Kuhel; Rogell to Gehringer; Rogell to Gehringer to Greenberg. Left on bases—Detroit, 11; Washington, 10. Bases on balls—Bridges, 4; Deshong, 3; Linke, 2; Gill, 1; Poffenberger, 3; Fischer, 2. Struck out—Bridges, 2; Deshong, 1; Linke, 2; Poffenberger, 1; Cohen, 1. Hits—Deshong, 6 in 1 2-3 innings; Linke, 5 in 7 1-3; Bridges, 8 in 8 2-3; Gill, 1 in 0; Russell, 2 in 0; Cohen, 1 in 1; Fischer, 1 in 5; Poffenberger, 3 in 6 1-3. Winning pitcher—Poffenberger. Losing pitcher—Fischer. Umpires—Dinneen, Quinn, and Hubbard. Time—3:35. Attendance—2,500.

Lee Will Pitch Against Bees and Gabler Today

Bill Lee has been invited to pitch today's Cub game against the Boston Bees at Wrigley field. He probably will be opposed by Frank Gabler, who was secured in a trade with the Giants last night.

The Cubs were pleased when informed Lou Fette probably will not pitch in the Bees-Cubs series. Fette gave the Chicagoans an impressive spanking here last month and in ten National league games has an earned run average slightly under two runs per nine innings.

Bat racks have been installed in the dugouts at Wrigley field, doing away with the hazardous practice of spreading bats on the ground. First and third basemen may now go after foul flies without fear of rolling out from under themselves.

BROWNS SCORE 4 RUNS IN NINTH TO BEAT A'S, 5 TO 1

Philadelphia Pa., June 15.—(AP)—Minus his usual catcher, Earl Brucker, who suffered a split finger in the eighth, George Caster, the Athletics' knuckle ball pitcher, blew up in the ninth today and the St. Louis Browns scored four runs to win, 5 to 1. Until the ninth Caster and Elon Hogsett waged a pitcher's battle.

Carey led off with a single in the ninth. Peters picked up Hogsett's grounder, but threw wild to second trying for a double play. Davis beat out a bunt, filling the bases. West singled, scoring Carey and Hogsett. Vosmik doubled, scoring Davis and West. Nelson replaced Caster and retired the next three men. Score:

ST. LOUIS.	Ab	R	H	P	A	PHILADELPHIA.	Ab	R	H	P	A
Davis,1b	4	1	1	11	0	Roth'ck,cf	3	1	1	1	0
West,cf	4	1	1	4	0	Moses,rf	4	0	2	2	0
Vosmik,lf	4	0	2	1	0	Werber,lf	3	0	3	5	0
Bell,rf	5	0	1	1	1	Finney,1b	4	0	0	9	0
Clift,3b	4	0	0	1	2	Brucker,c	3	0	0	6	0
Kni'ker,ss	5	1	2	3	5	Hayes,c	1	0	0	1	0
Huffman,c	4	0	1	4	0	Ambler,2b	4	0	0	1	4
Carey,2b	4	1	1	2	2	Peters,3b	3	0	0	1	1
Hogsett,p	3	1	1	0	0	New'me,ss	3	0	0	1	3
						Caster,p	3	0	0	0	2
						Nelson,p	0	0	0	0	0
	37	5	10	27	10		31	1	6	27	10

St. Louis ....010 000 004—5
Philadelphia ....001 000 000—1

Error—Peters. Runs batted in—Huffman, Werber, West [2], Vosmik [2]. Two base hits—Knickerbocker [2], Werber, Vosmik. Double plays—Newsome to Ambler to Finney; Carey to Knickerbocker to Davis. Left on bases—St. Louis, 10; Philadelphia, 5. Bases on balls—Caster, 5; Hogsett, 2. Struck out—Caster, 5; Hogsett, 4; Nelson, 1. Hits—Caster, 10 in 8 innings [none out in ninth]; Nelson, 0 in 1. Losing pitcher—Caster. Umpires—Ormsby and Owens. Time—1:51.

American Giants Return for Series with Cincinnati

The Chicago American Giants will return from the east this week for four games with the Cincinnati Tigers, who recently broke their streak of ten consecutive Negro American league victories. The American Giants hold first place in the league. Single games will be played Saturday and Tuesday, with a double-header Sunday at the American Giants park. Monday night a special exhibition will be played between Chicago and Cincinnati at Borchert field, Milwaukee.

Louis—for One Punch—Looks Like Louis of Invincible Days

BY HOWARD BARRY.

[Chicago Tribune Press Service.]

Kenosha, Wis., June 15.—Joe Louis knocked out one of his sparring partners, George Williams of Chicago, to mark the start of his final week of preparation for his heavyweight championship bout with James Braddock next Tuesday at Comiskey park.

After that belligerent beginning, however, today's workout settled into a routine program of exercises against three other sparring mates. Joe's knockout of Williams seemed more an impatient gesture rather than the culmination of a well timed attack. After Williams had dodged and feinted for nearly two rounds, looking as though he expected the world to end any moment, Louis simply swept him aside with a terrific right to the head.

Plans 15 Round Drill.

Tiger Hairstone, George Nicholson, and Leonard Dixon then climbed through the ropes for two rounds each against the challenger. The crowd of about 800 people who were watching Louis' workout in Kenosha's Lake Front Municipal stadium, looked for more knockout punches, but failed to see them.

One by one the three sparring partners climbed out of the ring, little the worse for the afternoon's work.

Louis apparently is saving himself for what he expects to be a busy session on Thursday. He intends to go a full fifteen rounds against five sparring partners, if the sparring partners can be provided, finishing with three rounds against the fastest man available. John Roxborough, one of Louis' managers, is now in Detroit attempting to engage fresh talent for the drill.

Jim Is Game.

If Louis is to knock out Braddock, he will have to show a lot more power than he did today. Braddock is no King Levinsky, who was as good as licked when he went into the ring, nor is he a Max Baer, who was in no physical condition to stand the kind of punishment Louis metes out.

There are many who think Braddock isn't much of a fighter, but all agree that he is a tough guy. He has plenty of nerve and he is in fine physical condition. He never has been knocked out and the only technical knockout against him was scored in spite of his protests that he was able to continue fighting with a cut over his eye.

Of course Louis' defeat at the hands of Max Schmeling and subsequent reports of his lackadaisical attitude toward the fight business have taken much of the David and Goliath aspect away from next Tuesday's bout.

It's Up to Louis.

Instead of being the last man standing in the path of an apparently invincible destroyer, Braddock is sort of a fistic guinea pig who will be used in an experiment to determine [1] whether Louis has recovered his hitting power and [2] how effective that hitting power is against a really tough opponent.

However, even this state of affairs has a definite appeal to the sporting public. For this puts the obligation of scoring a knockout squarely up to Louis. Whatever else the bout is, it is scarcely likely to develop into one of those exhibitions of adagio dancing, glove brandishing, and clinching that made up the usual heavyweight bout of a few years ago.

FARR KNOCKS OUT NEUSEL IN THIRD ROUND

LONDON, June 16.—(AP)—Tommy Farr, British Empire heavyweight champion, knocked out Walter Neusel of Germany in the third round at Harringay stadium tonight.

A crowd of 14,000 Britons, convinced that they finally have a real contender for the world heavyweight title, cheered wildly when the 23 year old Welshman pounded Neusel's jaw until he sank to the floor and sat there to be counted out. Farr had a slight edge in the first two rounds.

Neusel said he was unable to get up because the cartilege in his right knee had given way. It was the result of a former injury.

As a result of his triumph it is expected Farr will be matched with Max Schmeling in Germany some time this summer.

Farr weighed 203¾ pounds, and Neusel 204½.

Cubs and Sox Up to Date Averages

CUBS.

	Ab	R	H	2B	3B	HR	RBI	Pct.
Bryant	16	6	6	1	0	0	1	.375
Jurges	141	15	48	10	2	0	28	.340
Herman	152	24	51	7	2	2	12	.336
O'Dea	96	13	32	6	3	1	12	.333
Hartnett	79	11	26	4	1	2	14	.329
Frey	62	13	20	1	2	0	6	.323
Marty	148	23	47	10	0	4	23	.318
Demaree	203	34	64	12	3	5	44	.315
Collins	217	34	62	8	2	7	28	.286
Hack	183	34	52	6	2	1	26	.284
Galan	211	44	59	12	0	8	32	.280
Bottarini	22	1	6	1	0	1	4	.273
Carleton	11	0	3	0	0	0	3	.273
Root	29	3	6	1	0	0	2	.207
Shoun	20	3	4	2	0	0	1	.200
Cav'retta	45	2	8	3	1	0	4	.178
Parmelee	31	3	5	0	0	2	5	.161
Stainback	30	3	4	0	0	0	1	.133
French	17	0	1	0	0	0	0	.059

Team batting—At bat, 1,747; hits, 504; pct., 288.

WHITE SOX.

	Ab	R	H	2B	3B	HR	RBI	Pct.
Rensa	7	2	3	0	0	0	0	.429
Bonura	193	37	67	18	0	11	60	.347
Kreevich	147	20	49	6	5	2	21	.333
Shea	12	3	4	1	0	0	0	.333
Radcliff	151	33	50	11	1	1	19	.331
Appling	178	35	57	6	1	0	27	.320
F. Walker	186	36	55	12	3	0	22	.296
Sewell	151	19	44	10	0	1	26	.291
Rosenthal	60	14	17	3	3	0	6	.283
Piet	135	19	35	7	1	2	17	.259
C. Brown	8	0	2	0	0	0	1	.250
Hayes	182	18	45	16	3	0	32	.247
Berger	43	7	10	2	0	2	4	.233
Whitehead	14	1	3	0	0	0	1	.214
Cain	5	0	1	0	0	0	1	.200
Stratton	28	3	5	1	0	0	3	.179
Lyons	19	1	3	0	0	0	2	.158
Lee	14	1	2	0	0	0	1	.143
Kennedy	32	3	4	1	0	0	3	.125
Rigney	11	3	1	0	0	0	0	.091
Dietrich	11	4	1	0	0	0	1	.091

Team batting—At bat, 1,655; hits, 476; pct., 288.

Fight Decisions

At Western stadium—Johnny Helstrom beat Russ Brock [4]; Eddie Helstrom beat Lorenzo Robinson [4]; Ralph Baker beat Britt Brib [4]; Herman Collins knocked out Red Meyer [4]; Harry Booker and Les Morris drew [4]; Johnny Rock beat Oscar Liebman [4].

At New York—Harry Balsamo knocked out Jimmy Belmont [1]; Kid Chocolate beat Young Chapple [8].

At Philadelphia, Pa.—John Henry Lewis beat Al Ettore [15]; Benny Bass beat Tommy Cross [8]; Tommy Forte beat Sammy Garcia [8].

At Pittsburgh—Honeyboy Jones beat Vince Dundee [10]; Charlie Burns beat Eddie Zivic [8].

At London, England—Tommy Farr knocked out Walter Neusel [3].

LADY LUCK GIVES GROVE A HAND; SOX SUFFER, 5-1

Of Course Kennedy's Flop Is No Help.

[Continued from first sports page.]

wallop by Chapman got past Bonura for a triple, scoring Cramer. Foxx grounded to Appling for the third out.

The Chicagoans finally were able to declare a dividend on an error in the eighth. After Walker had popped out, Bonura sent an easy bounder to Cronin and the manager gave the ball a wild ride into the home dugout, Bonura going to second. Zeke galloped home on Appling's single to center. Hayes tapped to Cronin and a double play was perpetrated.

USE WHITEHEAD TODAY

[Chicago Tribune Press Service.]

Boston, Mass., June 15.—John Whitehead, who started a four game winning streak here May 23, will make another appearance tomorrow for the White Sox in the second of the series. The Red Sox probably will start loquacious Buck Newsom, late of Washington's Senators.

Manager Jim Dykes is back on the old cigar diet. He abandoned the habit during a thirty day period which expired Sunday at midnight. By refraining from the weed the manager collected $65 in bets from various members of his troupe.

The Boston public wasn't exactly steamed up over the homecoming of the Red Sox, not to mention the appearance of the second place Chicagoans. The weather was perfect, but there were only 3,400 on hand.

Bob Grove had one of those left hander's brainstorms in the eighth. He drew a pass off Cain with one out and, when Mills flied to Radcliff, Grove went to sleep somewhere in the no man's land between bases. When he awakened he started back for first, but Bonura already had the ball, which was relayed by Appling.

Stopped Cold

CHICAGO.

	AB	R	H	RBI	PO	A	E
Radcliff, lf	[illegible]						
Kreevich, cf	[illegible]						
Walker, rf	[illegible]						
Bonura, 1b	[illegible]						
Appling, ss	[illegible]						
Hayes, 2b	[illegible]						
Piet, 3b	[illegible]						
Sewell, c	[illegible]						
Kennedy, p	[illegible]						
*Berger	[illegible]						
Cain, p	[illegible]						
†33	1	7	1	24	16	0	

BOSTON.

	AB	R	H	RBI	PO	A	E
Mills, lf	[illegible]						
Cramer, cf	[illegible]						
Chapman, rf	[illegible]						
Foxx, 1b	[illegible]						
Cronin, ss	[illegible]						
McNair, 2b	[illegible]						
Higgins, 3b	[illegible]						
Desautels, c	[illegible]						
Grove, p	[illegible]						
	32	5	12	5	27	13	1

*Berger batted for Kennedy in fifth.
†Dykes batted for Cain in ninth.

Chicago ....000 000 010—1
Boston ....211 100 00*—5

Three base hits—Mills, Chapman. Double plays—Hayes to Appling to Bonura, Radcliff to Appling to Bonura, Higgins to McNair to Foxx, Cronin to McNair to Foxx. Left on bases—Chicago, 8; Boston, 8. Bases on balls—Kennedy, 2; Cain, 3; Grove, 3. Struck out—Kennedy, 3; Grove, 1. Hits—Kennedy, 9 in 4 innings; Cain, 3 in 4. Losing pitcher—Kennedy. Umpires—Moriarty and McGowan. Time—1:54.

Grubmyer and Kay Meet on Fronton Mat

A wrestling show at Rainbo Fronton, Clark street and Lawrence avenue, and amateur shows at 124th Field Artillery outdoor arena, 53d street and Cottage Grove avenue, and at Douglas park will make up tonight's ring and mat program.

Rudy Kay, north side heavyweight, and Charley [Gorilla] Grubmyer will meet in a return bout at the Fronton. In a previous match between the two Grubmyer was disqualified when he threw Kay against a ring post. Other encounters:

Al Williams vs. Bert Rubi, Frankie Talaber vs. Jack Kogut, Jack Curtis vs. Ray Ryan, and Jack [Bad Boy] Brown vs. Al Perry.

Bill Reardon, Oak Park lightweight, has replaced Andy Scrivani in a six contest against Catty Wootan at Normal park. Additional scraps:

Emil Campagna and Bill Palmer, George Engel and Chester Rudy, Tony Musto and John Brown, Jack Fargo and Webster Epperson, and Henry Cullen and Babe La Varra.

Two wrestling matches and twenty-seven rounds of boxing will make up the card at the Field Artillery arena. Lou Angelucci, Golden Gloves welterweight star, will meet Al Beauhold, South Bend, in one of the five round bouts of a triple windup. Charlie Wozniak, Villa Park middleweight, will meet Jake Sinner, South Bend, in another, and Gene Spencer, South Chicago, will engage Verle Davis, South Bend, in the third bout, a lightweight affair.

The west side amateur finals, under sponsorship of the Chicago charter jubilee committee, will be held at Douglas park. Twelve bouts are listed.

Sixto Escobar, bantamweight champion, and Arturo Godoy, his heavyweight stablemate, are to arrive tomorrow for combats next week. Escobar clashes with Pat Robertson in a ten round nontitle engagement at Marigold Gardens, and Godoy is matched to meet Tony Galento in a six round supporting tussle to the fifteen round title conflict between Champion Jim Braddock and Joe Louis at Comiskey park next Tuesday. Steve Carr has been obtained to substitute for Dave Clark against Max Roesch for four rounds at Comiskey park.

After his ten round overweight combat with Chuck Woods at Indianapolis tonight, Barney Ross, welterweight titleholder, may box an exhibition with Bill Reardon at Evansville, Ind., tomorrow. The champ also is booked to clash with Jack Burke at New Orleans, La., one week from Sunday. F. M.

HELSTROMS WIN 4 ROUND BOUTS IN WESTERN RING

The boxing Helstrom twins of Chicago, Lightweight Johnny and Welterweight Eddie, scored a double victory at Western stadium last night. Johnny defeated Russ Brock, Terre Haute, Ind., and Eddie was awarded a decision over Lorenzo Robinson, a fellow townsman. The bouts featured a card of six four round matches.

Ralph Baker beat Britt Brib [4].
Herman Collins knocked out Red Meyer [4].
Harry Booker and Les Morris drew [4].
Johnny Rock beat Oscar Liebman [4].
Bob Samson threw Billy Boelz, 2 minutes 26 seconds [wrestling].

McCabes Play Hammond in Girls' Tri-State Softball

The Eddie McCabe Boosters, favorites to win the Tri-State Girls' Softball league championship, will make their first league appearance tonight against the Queen Anns of Hammond, Ind., at Mills stadium. The Rival Dog Foods will oppose the Monarch Laundry squad of Blue Island in another contest.

Hinsdale Horse Show Closing Date Extended

Frank J. Schaeffer, chairman of the Hinsdale horse show, to be held June 26 and 27 at the Oak Brook polo field, yesterday extended the period of registration ten days. He will accept entries until next Monday.

HARRY BALSAMO WINS.

New York, June 15.—(AP)—Harry Balsamo, New York middleweight, knocked out Jimmy Belmont of Pittsburgh in 39 seconds of the first round of their ten round contest at the Queensboro stadium tonight.

7up REG US PAT OFF
"YOU LIKE IT IT LIKES YOU"
Get it anywhere
Retailers: Phone
Dorchester 5000 for 7-Up

PLENTY OF GOOD RESERVED SEATS LEFT at all prices!
MAIL ORDERS
Mail certified check or money order to
JOE FOLEY
Promoter
Morrison Hotel

ONLY 6 MORE DAYS BEFORE THE
BRADDOCK LOUIS
WORLD'S CHAMPIONSHIP FIGHT
COMISKEY PARK
TUES., JUNE 22
—RESERVED SEATS—
$27.50 — $16.50 — $11.00 — $6.00
All Tax Included
BOX OFFICES MORRISON HOTEL
Open Daily 9 A. M. to 9 P. M.
(Mezzanine Floor) FRANKLIN 9600
ALSO ON SALE—COMISKEY PK.

Sat., June 19 DERBY DAY!
at WASHINGTON PARK 175th and Halsted Street
Home of the American Derby

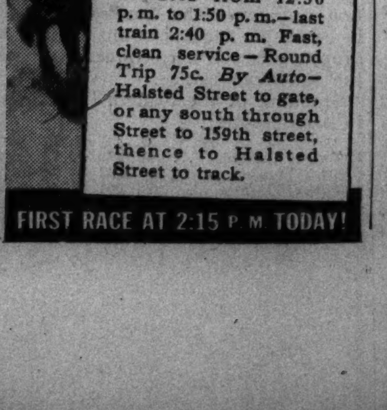

TODAY! 8 THRILLING RACES
(DERBY DAY)
Admission to Grandstand $2.00 plus tax
Box seat reservations Phone HOMewood 820
HOW TO GET THERE
By Train—Illinois Central Electric every 20 minutes—from 12:30 p. m. to 1:50 p. m.—last train 2:40 p. m. Fast, clean service—Round Trip 75c. By Auto—Halsted Street to gate, or any south through Street to 159th street, thence to Halsted Street to track.
FIRST RACE AT 2:15 P. M. TODAY!

*KEGLINED as advertised by the American Can Company
We kept MEISTER BRÄU in Cans* for 8 months
before offering to the public to make sure we could satisfy you

Thousands turn to OLD-TIME Beer
packaged With Natural
Draft Beer Carbonation

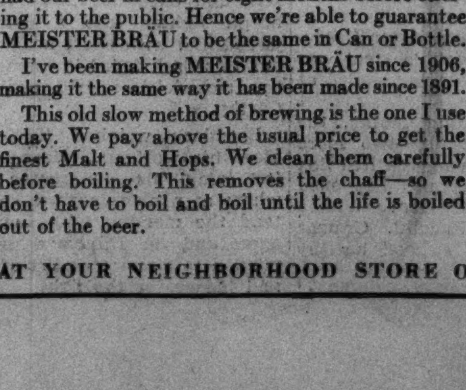

No more "gassy" bite or "heady" shock to the throat. I get full foam and sparkle with natural draft beer carbonation created in the beer itself.
—by RICHARD SEIBOLD, Brewmaster

THERE'S real satisfaction in being proved right. Especially when you've been called stubborn. Many people said the public wouldn't appreciate beer made the old-time slow way. But our sales records prove different. Because MEISTER BRÄU is now the fastest selling bottled beer in this great mid-western area.

I was just as stubborn, just as slow when it came to putting MEISTER BRÄU in cans. We had our beer in cans for eight months before offering it to the public. Hence we're able to guarantee MEISTER BRÄU to be the same in Can or Bottle.

I've been making MEISTER BRÄU since 1906, making it the same way it has been made since 1891.

This old slow method of brewing is the one I use today. We pay above the usual price to get the finest Malt and Hops. We clean them carefully before boiling. This removes the chaff—so we don't have to boil and boil until the life is boiled out of the beer.

I don't try to save time by adding sugars or syrups in the brewing. That may make a beer over-sweet.

I get a full high foam and sparkle with natural draft beer carbonation created in the beer itself.

I'm sure you'll agree that my methods make a real difference in the beer. Now we are ready with MEISTER BRÄU in cans for those who prefer this container. Also in the new steinie ¼ gallon. If you like an oldtime beer—not "heady" or "gassy," order MEISTER BRÄU.

PETER HAND BREWERY COMPANY
Chicago, Ill.

Meister Bräu
THE BEER

AT YOUR NEIGHBORHOOD STORE OR TAVERN, OR 'PHONE LINCOLN 4906

CHAMPIONS LOSE IN OPENING ROUND OF WOMEN'S GOLF

Milwaukee Stars Beat Mrs. Weil, Mrs. Hill.

BY CHARLES BARTLETT.

Champions fell left and right yesterday as the first round of match play in the eighth annual open championship of the Women's Western Golf association was transacted at the Beverly Country club. Not even the medalist was spared in the firing, but the two business women golfers, competing in the one established tournament which invites them to play, both managed to survive without undue difficulty.

Mrs. Burt Weil of Cincinnati, who had run off with the qualifying medal Monday with a 78, one under par, was the first of the favorites to go. Paula Parker, young Milwaukee star who has been a faithful entrant in W. W. G. A. events these last few years, eliminated the medalist, 5 and 4. Hardly had Mrs. Weil's defeat been accomplished than Mrs. Opal S. Hill of Kansas City, champion for the last two years, was sent to the sidelines, a 5 and 4 loser to Mrs. Russell Mann of Milwaukee, who as Lucille Robinson won the association's closed championship by defeating Virginia Van Wie a few seasons ago.

Mrs. Norton Beaten.

Helen Hicks of New York and Babe Didrikson of Texas, the two business women entrants, advanced to the second round by comfortable margins. Miss Hicks, a semi-finalist two years, did not compete in the 1936 event at Topeka, but indicated her presence in the current tournament with a 4 and 3 decision over Virginia Ingram of Sunset Ridge, holder of the Chicago district title. Another champion, Mrs. Vilas Norton of Glen View, winner of the state championship last summer, lost a one up struggle to young Virginia Lindblad of Lincolnshire. Miss Didrikson, smacking her wood shots with a power to arouse the envy of the males in the gallery, defeated Shirley Ann Johnson, former western junior champion from Sunset Ridge, 6 and 4.

Two extra hole matches enlivened the first round program, the victors being Goldie Bateson of Milwaukee, who was forced to the 19th before winning from Louise Johnson of Mohawk, and Mary Louise Gardner of Indian Hill, who took a 20 hole battle from Virginia Guilfoil of Syracuse, N. Y.

Decide Title Saturday.

The feature match of today's second hole round will bring together Miss Didrikson and Mrs. Charles Dennehy of Onwentsia, who was runner-up to Mrs. Hill last year. Mrs. Dennehy advanced with a 2 and 1 victory over Mrs. A. R. Copeland, Beverly club champion.

Mrs. Mann, who shot a 35, one under men's par for the first nine in defeating Mrs. Hill, will face Eva Shorb of Massillon, O. Miss Parker meets Hilda Livengood, former state champion from Danville, while Miss Hicks' opponent is Miss Lindblad.

The fight for the Edna Walker trophy will continue at the 18 hole route until Saturday's championship match, which will be settled at 36 holes.

Results of first round matches in the championship bracket:

Paula Parker, Milwaukee, defeated Mrs. Burt Weil, Cincinnati, 5 and 4.
Hilda Livengood, Danville, defeated Eloise Briese, Kenosha, Wis., 1 up.
Helen Hicks, New York, defeated Virginia Ingram, Sunset Ridge, 4 and 3.
Virginia Lindblad, Lincolnshire, defeated Mrs. Vilas Norton, Glen View, 1 up.
Mrs. Russell Mann, Milwaukee, defeated Mrs. O. S. Hill, Kansas City, 5 and 4.
Eva Shorb, Massillon, O., defeated Mrs. Isabelle Meany, Cog-Hill, 6 and 4.
Goldie Bateson, Milwaukee, defeated Louise Johnson, Mohawk, 1 up, 19 holes.
Betty Botterill, Salt Lake City, defeated Bena Nelson, Exmoor, 5 and 3.
Mildred Didrikson, Dallas, Tex., defeated Shirley Ann Johnson, Sunset Ridge, 6 and 4.
Mrs. Charles F. Dennehy, Onwentsia, defeated Mrs. A. R. Copeland, Beverly, 2 and 1.
Mrs. Mont R. Reid, Cincinnati, defeated Marie Reimer, Milwaukee, 2 up.
Dorothy Foster, Springfield, defeated Mrs. Tim Lowry, Sunset Valley, 3 and 1.
Beatrice Barrett, Minneapolis, defeated Dorothy Ellis, Indianapolis, 5 and 3.
Marie Louise Gardner, Indian Hill, defeated Virginia Guilfoil, Syracuse, N. Y., 1 up, 20 holes.
Mrs. Lillian M. Zech, Tam O'Shanter, defeated Dorothy Gustafson, South Bend, 2 and 1.
Mrs. Robert Bullard, Springfield, defeated Ruth Brown, Chicago Golf, 3 and 2.

Results in the first flight:

Mary Pietsch, Glen View, defeated Mrs. Leonard Hicks, Beverly, 6 and 4.
Eleanor Dudley, Ridge, defeated Mrs. A. L. Heald, Olympia Fields, 7 and 5.
Mrs. Marjorie Letts, Chicago Golf, defeated Mrs. Henry Harris, Cincinnati, 4 and 3.
Mrs. W. L. Graham Jr., Glen View, defeated Mrs. A. W. Sumpter, Columbus, O., 1 up.
Mildred Hackl, Midlothian, defeated Mrs. Lee Mida, Lincolnshire, 3 and 2.
Mrs. Emma Scalley, Pensacola, Fla., defeated Mrs. O. C. Horn, Midlothian, 4 and 2.
Mrs. Alvin Long, Lincolnshire, defeated Mrs. A. Raycraft, Minneapolis, 1 up.
Martha Putnam, Oregon, Ill., defeated Mary Wall, Riverside, 4 and 3.

Results in the second flight:

Mrs. J. L. Banash, Olympia Fields, defeated Mrs. J. W. Taylor, Evanston, 1 up, 20 holes.
Helen De Vries, Beverly, defeated Mrs. L. E. Carey, Olympia Fields, 5 and 4.
Mrs. H. W. Tupper, Olympia Fields, defeated Mrs. Glen Dewey, Midlothian, 1 up, 19 holes.
Mrs. Evelyn Moore, Longwood, defeated Betty Patterson, Flossmoor, 2 up.
Mrs. G. C. Davis, Oak Park, defeated Mrs. O. C. Bell, Edgewood Valley, 6 and 4.
Mrs. Cornell Clifford, Edgewood Valley, defeated Betty Armstrong, Oak Park, 3 and 2.
Eva Pilcher, Columbus, O., defeated Elizabeth Wing, Glen View, 5 and 4.
Gladys Sines, Olympia Fields, defeated Mrs. D. F. Comstock, Illinois, 2 up.

Ross Suspended in N. Y. for Failure to Meet Garcia

New York, June 14.—[Special.]—Barney Ross, world welterweight boxing champion, today was suspended indefinitly by the New York state athletic commission for failure to meet Ceferino Garcia, Filipino fighter from the Pacific coast, who is rated as outstanding contender for the 147 pound title.

College Baseball

Temple, 7; Maryland, 4.
Indiana, 4; Brown, 0.

MOON MULLINS—PEACE WORK

DICK TRACY—SOS

U. S. G. A. FROWNS ON COSTLY PRIZES FOR CHICAGO OPEN

The United States Golf association, through its president, John G. Jackson, yesterday filed objection to the list of expensive prizes arranged for amateurs in the Chicago $10,000 open golf tournament at the Medinah Country club, July 23 to 25.

Meeting with the tournament committee at the Union League club, Jackson suggested that only three awards, none to cost more than $50, be made available to amateurs. A tentative list arranged by the tournament committee includes costly radios, refrigerators, furniture and a ten day all-expense trip to French Lick Springs, Ind. These in the opinion of Jackson and Gordon Fauntleroy, president of the Western Golf association, were too valuable to award to amateurs.

It was decided that the Chicago District Golf association, governing body for the event, should submit its amateur prize list to the U. S. G. A. and await a ruling by the parent organization.

The Sunset Ridge Country club will hold its thirteenth annual invitational tournament, the Stampede, this afternoon, with an attendance of more than 200 expected. Among the field will be Joe Fall Jr., Bob Brazier, Lee Ellis, Russ Chandler, D. W. Ashley, and Cliff Call. Prizes will be offered for low gross and low net for 36 holes, as well as on morning and afternoon eighteens.

The Cook County council of the American Legion and the 40 and 8 society will join in their annual golf tournament today at the Twin Orchard Country club, Bryn Mawr avenue and Wolf road. Also on today's calendar is the second tournament of the year conducted by the Clearing Industrial association. Approximately 75 executives of the Clearing district are expected to gather at Edgewood Valley for the event.

A field of more than 200 is expected to compete tomorrow in the annual Imps day tournament of the River Forest Golf club, located on Grand avenue, near York road, in Elmhurst. Prizes will be offered in all classes in the event which will be followed by dinner and entertainment at 8 p. m.

Jock Anderson of the Illinois section of the P. G. A. announces that all members of the section are invited to compete in the mixed foursome event which will be held tomorrow afternoon in connection with the women's western open championship, now in progress at the Beverly Country club.

The June tournament of the Western Advertising Golfers' association will be held Saturday and Sunday at the Minocqua Height Country club, Minocqua, Wis. The party will entrain over the Milwaukee road at 7:30 o'clock, daylight saving time, Friday night.

The trafic club of Chicago will conduct its second 1937 outing tomorrow at the Itasca Country club.

Army Beats Harvard, 10-9, in College Polo Semi-Final

New York, June 15.—(AP)—Led by Capt. Harry Wilson and Henry B. Wilson, his brother and captain-elect, Army's unbeaten polo team conquered Harvard, 10 to 9, today to reach the final round of the 15th Intercollegiate Polo association tournament. Army previously had beaten Harvard 11 to 3 at West Point. Army will meet the winner of tomorrow's Cornell-Princeton game in the final Saturday.

Downstate Golf Squad Wins, 35½-33½

Peoria, Ill., June 15.—[Special.]—A team of downstate golfers captained by Larry Moller of Quincy defeated an upstate squad, 35½ to 33½, at the Mount Hawley Country club this afternoon. Steve Williams Jr. of the Evanston Golf club was captain of the losers.

The matches were a preliminary to the opening tomorrow morning of the seventh annual Illinois state amateur tournament with 100 entries. Thirty-six holes of qualifying are scheduled for tomorrow, with 31 survivors beginning match play on Thursday.

Wilbur Kokes of Chicago is the defending champion. He will not have to qualify, but starting Thursday Kokes will face the survivors of a starting field that includes Gus Moreland, Peoria; Warren Dawson, Chicago, twice state champion; John Hobart of Rockford, captain of the University of Illinois team and 1935 state titleholder; Syd Richardson, Big Ten champion of Northwestern university, and Moller, also a former state winner.

Banks Is Title Threat.

Richardson was a late entry. Johnny Banks, Chicago, captain of the 1935 Notre Dame team, also arrived today and should be a threat to Kokes' title. Bill Kostelecky, captain of the Northwestern team, played today with a taped left wrist, the result of a break of a small bone incurred last week in the national open at Detroit, Mich. However, he had no trouble in shutting out Gene Modjeska, Peoria, Ill., 3-0.

In today's matches, the 6,436 yard, par 36—36—72 course proved to be no setup. Nobody played under par. Tom Sheehan Jr. of Chicago turned in a medal score of 72 in defeating Pete Johnston of Moline, 2½ to ½. He used 38 strokes off regulation figures on the back nine, for a 34.

Richardson Gets 70.

Moller turned in a 74 in beating Williams, 3-0. Kokes had 75 to defeat Yontz Bonnett of Bloomington. Richardson, in a practice round today, posted 35—35—70. Today's results:

Wilbur Kokes, Chicago, defeated Yontz Bonnett, Bloomington, 2-1.
Tom Sheehan Jr., Chicago, defeated Pete Johnston, Moline, 2½-½.
William Kostelecky, Chicago, defeated Gene Modjestka, Peoria, 3-0.
John Holmstrom, Rockford, defeated Chuck Jones, Peoria, 3-0.
Larry Moller, Quincy, defeated Steve Williams Jr., Evanston, 3-0.
Warren Dawson, Chicago, defeated C. L. Weems, Quincy, 3-0.
Alex Welsh, Rockford, defeated George Lundberg, Peoria, 3-0.
Art Andrews Jr., Peoria, defeated John Hobart, Rockford, 2-1.
Jim Frisina, Taylorville, defeated Jim Marek, Chicago, 2½-½.
Pete Jones, Galesburg, defeated Hank Bowbeer, Chicago, 3-0.
K. M. Hepburn, Rockford defeated Walter Stein, Peoria, 2½-½.
Harold Wymer, Chicago, defeated Art Szold, Peoria, 2½-½.
Jim Goldsmith, Chicago, defeated Rudy Norton, Moline, 3-0.
Russ Eddy, Chicago, defeated C. W. Verkeler, Peoria, 3-0.
Bob McCord, Peoria, defeated Paul Smith, Chicago, 2½-½.
Ed Wysowski, Kewanee, defeated Stan Tranas, Chicago, 3-0.
Fred Wysowski, Kewanee, defeated Frank Whiston, Chicago, 3-0.
Bob Hill, Peoria, defeated Frank Wisler, Chicago, 3-0.
I. L. Baker, Morrison, tied Tom Young, Alton, 1½-1½.
Bill Geary, Chicago, defeated Bill Barber, Peoria, 2-1.
Ed Charlton, Springfield, defeated Alex Kouzmanoff, Chicago, 3-0.
Jay Draykster, Peoria, defeated Charles Bransfield, Chicago, 3-0.
Dade Wallace, Galesburg, defeated J. Barber, Chicago, 2½-½.

Helen Jacobs Is Ready to Defend Wimbledon Title

LONDON, June 15.—(AP)—Helen Jacobs was one of the happiest young women in England tonight. She had discovered after hours of hard practice with Dan Maskell, Wimbledon coach, that she once more is in perfect condition.

"My shoulder injury seems to have healed completely. In fact I think I played better today than I did at the same time last year," she said.

Now she not only is looking forward to defending the Wimbledon title, but to the the Wightman cup matches and the American title meet.

"I would like to win again at Wimbledon," she said, "but there's a great field against me. They tell me Anita Lizana [Chile], Mme. Hilda Krahwinkel Sperling [Germany and Denmark], and Jadwiga Jedrzejowska [Poland] all have improved.

"If Kay Stammers and Dorothy Round are playing well again and Alice Marble [American singles champion] gets accustomed to these courts, it's going to be a mighty hard tournament to win."

STARS OF TRACK REACH BERKELEY FOR U. S. MEET

Berkeley, Cal., June 15.—(AP)—The advance guard of the season's largest gathering of topnotch collegiate athletes, more than 60 track and field men, arrived today to work out for the N. C. A. A. meet on Friday and Saturday.

Included in the contingent were two colored stars, Ben Johnson of Columbia and William Watson of Michigan, both triple winners already this season.

Ten man teams checked in from Michigan and Rice institute. Representatives also arrived from Illinois, Temple, Kansas, Boston college, Miami university, Wisconsin, Michigan State, Notre Dame, Chicago, and Wayne university.

Riggs, Hunt Win in Clay Court Tennis

Bobby Riggs and Joe Hunt of Los Angeles, seeded first and third, respectively, in the 27th annual national clay court tennis tournament at the River Forest Tennis club, advanced to the fourth round yesterday.

Riggs, the defending champion, ranked fourth in the national rating, disposed of Walter Gallond of Oak Park, 6-0, 6-3, in the third round.

Hunt was forced to extend himself in eliminating half of the Murphy twin combination, Chester, No. 4 man on the University of Chicago team.

Pairings for fourth round matches:

John McDiarmid, Princeton university, vs. Frank Guernsey, Orlando, Fla.
Walter Senior, San Francisco, Cal., vs. William Talbert, Cincinnati, O.
Joe Hunt, Los Angeles, Cal., vs. Vernon Marcum, Lakeland, Fla.
Martin Buxby, Miami, Fla., vs. Thane Halstead, Oak Park.
Bobby Riggs, Los Angeles, Cal., vs. William Murphy, Chicago.
Barnard Welsh, Rockville, Md., vs. Elwood Cooke, Portland, Ore.
Art Hendrix, Lakeland, Fla., vs. Eugene McCauliff, Chicago.
Wilbur Coen Jr., Kansas City, Mo., vs. Frank Kovacs, Berkeley, Cal.

Yesterday's results:

FIRST ROUND.

Norman Bickel, Chicago, defeated James H. Vuille, St. Petersburg, Fla., 6-0, 6-3.

SECOND ROUND.

John McDiarmid, Princeton, N. J., defeated Eugene Richards, Chicago, 6-1, 6-4.
Norman Bickel, Chicago, defeated Paul Schneider, Chicago, 6-1, 6-2.
John Shostrom, Chicago, defeated John Gotfredson, Milwaukee, 6-3, 6-1.
Norbert Burgess, Oak Park, defeated George Scherbatoff, New York, 6-0, 6-0.
Frank Guernsey, Orlando, Fla., defeated Joe Lucia, Houston, Tex., 6-1, 6-1.
Charles Shostrom, Chicago, defeated W. P. Piggott, Toronto, Ont., 6-1, 5-7, 6-4.

THIRD ROUND.

Robert Riggs, Los Angeles, Cal., defeated Walter Gallond, Oak Park, 6-0, 6-3.
Wilbur Coen Jr., Kansas City, Mo., defeated W. B. Marcum, Lakeland, Fla., 6-1, 6-3.
Bernard Welsh, Rockville, Md., defeated John Shostrum, Chicago, 11-9, 6-2.
William Murphy, Chicago, defeated Donald Leavens, Milwaukee, Wis., 6-3, 6-3.
Frank Guernsey, Orlando, Fla., defeated George Ball, El Paso, Tex., 6-2, 6-2.
Elwood Cook, Portland, Ore., defeated Harris Coggeshall, Des Moines, Ia., 6-2, 6-3.
Vernon Marcum, Lakeland, Fla., defeated Lloyd Budge, Oakland, Cal., 6-2, 6-2.
Frank Kovacs, Berkeley, Cal., defeated Charles Spaulding, Lake Forest, Ill., 6-2, 6-4.
Walter Senior, San Francisco, Cal., defeated Russell Ball, El Paso, Tex., 7-5, 6-4.
Joe Hunt, Los Angeles, defeated Chester Murphy, Chicago, 7-5, 4-6, 6-3.
Martin Buxby, Miami, Fla., defeated Marvin Wachman, Milwaukee, 6-3, 7-5.
William Talbert, Cincinnati, O., defeated William Kiley, Kansas City, Mo., 6-0, 6-4.
Arthur Hendrix, Lakeland, Fla., defeated Norbert Burgess, Oak Park, 6-4, 6-4.
Thane Halstead, Oak Park, defeated Charles Shostrom, Chicago, 6-1, 7-5.
Eugene McCauliff, Chicago, defeated Norman Bickel, Oak Park, 6-4, 2-6, 7-5.
John McDiarmid, Princeton, N. J., defeated Seymour Greenberg, Chicago, 6-4, 7-5.

4 Davis Cup Stars Win in London Meet

LONDON, June 15.—(AP)—Paced by Don Budge, American representatives in the Queens club tennis tournament fared well today, losing only two members in the advance to the third round of the singles.

Budge, taking only eighteen minutes to eliminate J. Van Den Eynde of Belgium, 6-0, 6-3, stroked his way through the second round along with Hal Surface of Kansas City, Charles Harris of West Palm Beach, Fla., and his Davis cup teammates, Bryan Grant, Wayne Sabin, and Gene Mako. Budge also paired with Mako to score a second round doubles triumph over Henry Billington and J. F. G. Lysaght, 6-4, 7-5.

Sabin, alternate on the Davis cup squad, hurt Frankie Parker's chances of playing in the interzone cup finals when he whipped the Milwaukee boy, 3-6, 7-5, 6-2, in the only all-American match of the day.

Larry Hall of San José, Cal., was the only other American to lose.

POLISH ATHLETES VIE TOMORROW IN SOKOL MEET

Polish men and women athletes from all parts of the United States will compete in the American Sokol tournament, which opens at 8 o'clock tomorrow morning with preliminary women's events at Douglas park, 1900 Marshall boulevard.

Stella Walsh, Polish Olympic sprint champion from Cleveland, will head the field of women entrants, who will compete in the 100 yard dash, high jump, broad jump, and shot put. While the women are seeking track supremacy the men will be vying for championships in both apparatus and athletic events at the same park.

Saturday morning the women's finals will be held and at 2 p. m. the same day the scene will shift to Soldiers' field, where Miss Walsh also will compete in the All-Slav relays.

Other events on the meet program:

TENNIS [men and women]—8:30 a. m. Saturday at the Parkholme courts in Cicero.
SWIMMING AND DIVING [men and women]—2 p. m. Saturday in Olympic pool, Cermak road and Lombard avenue, Cicero.
JUNIOR BOYS AND GIRLS ATHLETIC MEET—8:30 a. m. at Douglas park.

Entries have been received from 24 cities from coast to coast.

BRING 'EM BACK TO FRY

Remember, you can fill all your fishing needs at Spalding's. We've forgotten nothing a man needs to catch fish.

All of the popular advertised brands of rods, reels, lines, baits, tackle and equipment at prices to fit all pocketbooks. Yes, we'll even sell you your fishing license.

Let us help you select just the tackle you'll need for your next fishing trip.

"It pays to play"

Spalding
211 S. State Street

Every Friday . . .
The FISHERMAN to Northern WISCONSIN

Direct to Tomahawk, Hazelhurst, Minocqua, Woodruff, Sayner, Star Lake, Land O'Lakes. Leaves Union Station every Friday at 7:30 p.m., Daylight time. Be there for early morning fishing.

CHICAGO MILWAUKEE ST. PAUL AND PACIFIC

2311C

The MILWAUKEE ROAD

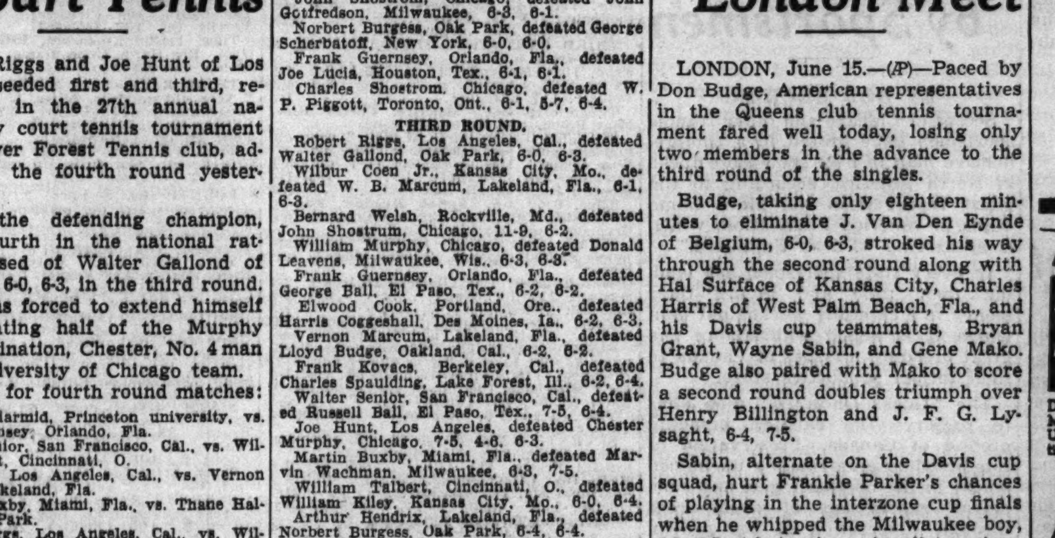

This is the LIFE!

Better days! Better smoking! Step up to

EL PRODUCTO

for real enjoyment

This modern blend is the choice of modern men! Follow their lead to quality!

El Producto is a better cigar—light and mild—the choicest Havana blended with other equally costly tobaccos. It is the blend for modern life—distinctive in character, but so mild you can smoke it all day long.

Get in step with better times—step up to El Producto today! There are slender shapes and full-bodied shapes. Take your choice! Sizes 10c to 25c.

Light and Mild

G.H.P. Cigar Co., Inc., Phila., Pa.

CHICAGO DISTRIBUTING BRANCH
17-19 E. HUBBARD STREET,
CHICAGO, ILL.
TELEPHONE: WHITEHALL 5119

Tune in Station WJJD, 5 p.m. daily: Bromo-Seltzer Scoreboard . . . Latest baseball news!

Doctors' tests proved it FASTER!

● There's no SENSE in suffering from a morning-after headache. Bromo-Seltzer stops it FASTER, doctors found, than any other remedy they tested. It settles the STOMACH, too, and soothes the NERVES. And ALKALIZES! Reduces excess acidity—leaves you more alert! At drugstore soda fountains. Keep it at home.

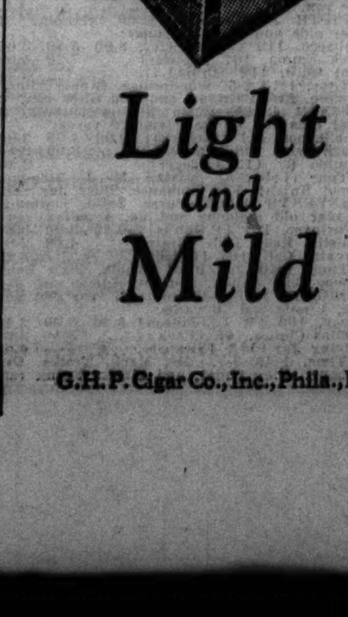

DRIFT ALONG IS DRIFTING ALONG; WINS 3D IN ROW

Takes Washington Park Race by Five Lengths.

Hal Price Headley's Drift Along has developed into the most consistent 2 year old of the Washington Park season. Yesterday she rolled up her third straight victory by the margin of five lengths. Backers of Drift Along, the 3 to 5 favorite, had nothing to worry once Jocky Paul Ryan gave her the word to move at the head of the stretch.

She is a daughter of Supremus-Seadrift and was bred at Headley's farm in Kentucky.

Warren Wright sent out the fleet filly After All, a daughter of Dis Donc-Starwood, to win yesterday's second race. She showed her heels to the short priced favorite, Rushmor, after putting on a brilliant rally in the stretch. Rushmor finished second. The Wright filly paid $10.20.

Valdina farm's pair of colts named for the American Derby went three-eighths on a good track yesterday morning. Eagle Pass, second to Reaping Reward in the Latonia Derby, went 3 furlongs in :35, and Petrose was timed at :35 2-5. Trainer J. J. Flanigan is happy over their Derby prospects.

Jocky Basil James is the only left-hander among the Washington Park riders. Every day, before the program opens, the riders engage in pitch and catch in front of the paddock. James has to use a right-handed mitt as there are no port sider gloves in the recreational equipment for the jockies.

Bow to Me, 4 year old colt which set a new record of 1:23 1-5 for 7 furlongs at Washington Park last Saturday, was sold by Roscoe Goose to Herbert M. Woolf yesterday. Woolf, who owns the Woolford farm, and Goose refused to disclose the purchase price.

Star Stables to Show at Lake Forest

A record number of entries will participate in the 37th annual Lake Forest horse show at the Onwentsia Country club this week-end it was announced yesterday. The show will open tomorrow with sessions in the morning, afternoon, and evening. There also will be three performances on Friday. Morning and afternoon programs will be staged Saturday, and the show will be concluded Sunday afternoon.

Leading stables from the east, south, and central west will compete. Among the stables which will be represented are the Sun-Dial stable, owned by Frank Larson, Houston, Tex.; Dick Mellon's Rolling Rock stable of Ligonier, Pa.; Glenholm stable of Washington, Conn.; Dickfield stable, owned by A. B. Dick Jr. of Chicago; the Atlas stables, owned by H. L. Atlas, also of Chicago; Nan-Su farm of Maurice L. Rothschild, and the Pabst farm of Oconomowoc, Wis.

The entries in the military events include the Canadian governor general's guard horse show team of Toronto, Can., Fort Leavenworth, Kas., 124th field artillery team of Chicago, and Fort Sheridan, Ill.

ARREST 65 MORE IN BOOKIE WAR; 71 ARE SET FREE

Continuing their efforts to clamp down on handbooks, police arrested 65 men yesterday in raids on twenty-two loop gambling places.

Earlier in the day seventy-one men seized in previous bookie raids were freed in South State Street court when police admitted they had no search warants to break into the places.

Indiana Nine Defeats Brown, 4-0, in Short Game

Providence, R. I., June 15.—(AP)—Indiana defeated Brown, 4 to 0 today in a game halted by rain in the first half of the sixth.

WASHINGTON PARK FORM CHART

[Copyright: Regal Press, Inc.]

FIRST RACE—Five furlongs. Purse $900. Net value to winner, $675; second, $125; third, $75; fourth, $25.

Horse and jocky—	Wt	PP	St	¼	½	Str	Fin	Owner	Eq odds
BOBBRAX [D.Scurlock]	113	4	4	4³	4³	2²	1¹	BedfordStkFarm	7.20-1
YOUNG PLAYTIME [And'son]	118	9	6	2¹½	2²	1¹½	2¹½	SouthlandStable	6.90-1
DELOVELY [J.Westrope]	115	7	7	8¹	8¹½	5⁴	3³	MissN.O'Malley	11.40-1
GREEN COUNTRY [L.Turner]	118	10	8	9³	9⁶	7²	4²	S.J.Molay	25.90-1
WESTYS HERO [M.Morlan]	113	3	1	3½	3½	4²	5ʰ	C.W.Pershall	3.50-1
TRIPLANE [L.Balaski]	118	8	10	7½	5ʰ	8²	6ʰ	H.P.Headley	3.00-1
FORMAX [B.James]	118	1	2	10³	10³	10¹⁰	7ʰ	TranquillityFm	10.00-1
REAL SPORT [H.Hauer]	118	6	5	5½	7²	9³	8½	B.&M.Stewart	26.60-1
LAMONTE [P.Ryan]	110	11	9	6¹½	6ʰ	6ʰ	9½	R.Morgan	15.20-1
GREY FLASH [C.Corbett]	115	5	3	1¹½	1¹½	3²	10¹²	ChappelBros	27.90-1
HAY TOP [J.Marinelli]	118	2	11	11	11	11	11	V.E.Berry	48.90-1

Time, :23 2-5, :47 4-5, 1:01. Two dollar mutuels paid: Bobbrax, $16.40 straight, $8.20 place, $6.20 show; Young Playtime, $7.20 place, $6.00 show; Delovely, $12.60 show. Winner trained by R. O. Higdon. Went to post at 2:18. At post 1 minute.

BOBBRAX well up from start went wide on stretch turn, gained gradually when straightened in the last three-sixteenths but after getting up in the final fifty yards, swerved to the inside while drawing clear. YOUNG PLAYTIME rushed to a contending position with a big loss of ground, was steadied on the stretch turn and held on well after taking command under strong urging but failed to hold the winner. DELOVELY probably best and sharply forced back soon after reaching the turn was taken to the outside when clear and came with a rush in the stretch.

SECOND RACE—Seven furlongs. Purse $900. Net value to winner, $675; second, $125; third, $75; fourth, $25.

Horse and jocky—	Wt	PP	St	¼	½	Str	Fin	Owner	Eq odds
AFTER ALL [J.Renick]	103½	4	3	2²	2¹½	2⁶	1²	CalumetFarm	4.10-1
RUSSMOR [A.Robertson]	110	7	1	1¹	1¹½	1¹	2⁶	R.A.Firestone	.90-1
PARMENARCH [H.Beasy]	106	8	6	5½	4½	4³	3³	Mrs.F.Carreaud	6.30-1
DISTRACTIBLE [Kurtsinger]	113	1	5	3³	3⁶	3½	4ʰ	O.W.Lehmann	11.60-1
FLAG UNFURLED [R.Dotter]	118	5	4	4½	7½	5¹	5½	C.T.Grayson	47.90-1
AHEAD [C.Corbett]	107	9	7	6¹½	5²	7½	6ʰ	Mrs.N.Burger	12.60-1
LEGSURE [H.Hauer]	103½	6	8	9	8²	8³	7ʰ	Horton&Don'ly	28.80-1
ALLEGORY [M.Morlan]	118	3	2	8ʰ	6ʰ	6½	8³	Pershall&Jam'n	70.00-1
GLEANING RUTH [Phillips]	101	2	9	7½	9	9	9	A.A.Young	80.00-1

Time, :23, :46 4-5, 1:12 1-5, 1:25. Two dollar mutuels paid: After All, $10.20 straight, $3.60 place, $3.00 show; Russmor, $2.80 place, $2.40 show; Parmenarch, $3.00 show. Winner trained by F. J. Kearns. Went to post at 2:49.

AFTER ALL, very fractious at the post but away well, followed the early pace under steady restraint, was placed to energetic riding soon after coming out in the final quarter and after getting up, drew out fast. RUSSMOR made the early pace under reserve and saved ground after the opening sixteenth but was placed to strong urging after reaching the last three-sixteenths and weakened in the final eighth. PARMENARCH, taken back repeatedly, lost ground on the turn and closed on own courage.

THIRD RACE—Six furlongs. Purse $900. Net value to winner, $675; second, $125; third, $75; fourth, $25.

Horse and jocky—	Wt	PP	St	¼	½	Str	Fin	Owner	Eq odds
HOUR ZEV [H.Hauer]	114	7	4	5¹	3¹½	1ʰ	1¹½	B.&M.Stewart	2.70-1
OUR DAVID [S.Roberts]	112	1	1	3½	3¹½	2⁴	2³	V.E.Berry	1.80-1
CHERAW [I.Anderson]	114	9	7	6⁴	6²	5¹	3¹½	L.Novak	9.30-1
MODEST MANNERS [Ward]	101	3	9	7¹	7¹½	7¹½	4¹	LemarStockFm	48.60-1
CAIN [C.Corbett]	114	8	6	2ʰ	2¹½	3¹	5½	R.Morgan	5.90-1

[illegible]

FOURTH RACE—Six furlongs. Purse $900. Net value to winner, $675; second, $125; third, $75; fourth, $25.

Horse and jocky—	Wt	PP	St	¼	½	Str	Fin
DROMBO [L.Haas]	117	6	2	1ʰ	1¹	1²	
THE DARB [L.Turner]	120	9	6	5ʰ	3ʰ	2²	
SPICSON [E.E.Phillips]	112	7	8	9	8½	6½	
CHANTESUTA [R.Morris]	108	3	5	6²	5ʰ	4¹	
SUN HOUR [H.Hauer]	103½	8	9	4¹	2½	3¹½	
DISCOURSE [P.Ryan]	109	2	1	3ʰ	4½	5²	
COMMISH GEARY [Marshall]	110	4	7	8²	9	8½	
SAINTE D'ESPOIR [Kurts'er]	112	5	4	7¹½	7²	7¹½	
WHATA QUESTION [Balaski]	109	1	3	2½	6⁴	9	

Time, :23 2-5, :47 1-5, 1:13. Two dollar mutuels paid: [illegible] $3.40 place, $2.80 show; The Darb, $5.80 place, $5.60 [illegible] Winner trained by B. A. Jones. Went to post at 3:52.

DROMBO away fast and rated under restraint to the [illegible]

[illegible]

More Ducks Drive Opened by Sportsmen

BY BOB BECKER.

Scores of Chicago and other Illinois sportsmen have united in a comprehensive plan to help grow more ducks in North America, according to the latest report from the More Game Birds in America Foundation, which is sponsoring "Ducks Unlimited."

In every state sportsmen are lending their time and giving their money to a carefully worked out plan which it is hoped will restore the great breeding marshes of Canada to their former productive stage.

The "Ducks Unlimted" plan aims to preserve the existing breeding ground of Canada. Preservation of this breeding area [mainly unclaimed lands] in the northern zone and competent supervision of such areas through coöperation of the provincial governments in Canada are objective No. 1 of "Ducks Unlimited."

Already at Work.

Sportsmen's organizations in Canada already are sponsoring restoration work in the southern duck breeding zone of that country.

The prairie plains region, a vast area of about 630,000 square miles embracing most of the Dakotas and parts of adjoining states, a portion of Manitoba, most of Saskatchewan and Alberta, and part of the Northwest Territories, produces easily the greater portion of the continental supply of ducks.

Fully 90 per cent of the mallards, teal, bluebills and other ducks that sweep over Illinois in the fall on their migration come from the Canadian portion of this area.

O'Donnell Heads Illinois Group.

Committees for furthering this plan are now at work in virtually every state. William R. O'Donnell of Chicago has been named chairman of the Illinois group which has state headquarters in the Board of Trade building. Others on the committee are B. C. Hardenbrook, treasurer; Brooke Anderson, L. H. Barkhausen, William E. Clow, George F. Henneberry, Stuart Logan, Dr. P. B. Magnuson, and H. G. Miller.

Dexter Cummings is chairman of the Chicago local committee. David S. Lansden is heading up the organization work around Cairo, Ill. Coöperating in the movement to raise Illinois' money quota are many well known wildfowlers who live in northern Illinois. Among this group are J. Bruce Allen, Philip Armour, Hill Blackett, Huntington B. Henry, Paul H. Davis, Sterling Morton, Walter Peacock, and Taylor Strawn.

AQUEDUCT RESULTS.

[illegible]

AQUEDUCT ENTRIES.

[illegible]

FOURTH RACE—Purse $1,000, claiming, 3 year olds and up, 6½ furlongs:

Deflate	113	Chief Cherokee	115
Idle Midget	106	*Shining Sun	109
Whizzaway	112	Quel Jeu	117
†Microphone	120	Play Chance	110
†Deduce	117		

†Mrs. E. D. Jacobs entry.

FIFTH RACE—Purse $1,200, added, the Cynosure handicap, 3 year olds and up, class C, 1 1-16 miles:

Lucky Light	106	Bulwark	111
Danger Point	108	Jesting	120
Ann O'Ruley	110	Pastry	106
Reminding	110	Hoops	110
Twice	109		

SIXTH RACE—Purse $1,000, claiming, 3 year olds and up, 1 1-16 miles:

Rip Van Winkle	116	Undulate	116
*Miss Dignity	100	Ilchester	119
Brindle	108	Light	108

TODAY'S SELECTIONS

WASHINGTON PARK, HOMEWOOD, ILL. [Fast.]

1—Cross Keys, Vassar, Pegging Away.
2—Julia Grant, Firm Hand, Chalkeye.
3—Billy Jones, Repaid, Ottoman.
4—Virginia J., Shatterproof, Alice G.
5—Sparta, Denemark entry, Grand Manitou.
6—GREY COUNT, Murph, Talked About.
7—Unkie Tom, Flag Cadet, Wegoway.
8—Sir Ajax, Mousetrap, Bistrita.

SUFFOLK DOWNS, BOSTON, MASS. [Fast.]

1—Glynna, High Torque, Bonnie Pan.
2—FLAMING TORCH, Pampered, Jirasol II.
3—Lady Infinite, Notoriety, Mightily.
4—Mayro, America First, Percent.
5—Chicolorado, Rough Time, Clingendaal.
6—Sound Advice, Likewise, Reel On.
7—Swivelneck, Texline, Zor.
8—Steelhead, Anhelation, Joe Sam.

AQUEDUCT, N. Y. [Fast.]

1—My Debut, Jack Be Nimble, Jacksaw.
2—No selections.
3—Room Service, Sun Flo, Brown Chick.
4—Jacobs entry, Quel Jeu, Deflate.
5—JESTING, Reminding, Pastry.
6—Ilchester, Miss Dignity, Rip Van Winkle.

DETROIT, MICH. [Fast.]

1—Aim High, Derby Delight, Rose K.
2—Georgia Meaden, Bill Lutz, Mad Bull.
3—Dark Roamer, Fitkin, Wise Dora.
4—Kermay, High Polish, Slippery.
5—BILL DONOGHUE, Bunny Martin, Odd Blue.
6—Mary Vito, Crow's Flight, Dolaway.
7—Miss Petrina, Dozana, Job Printer.
8—Joan Macaw, Sickle Bill, Bushmaster.

LATONIA, KY. [Good.]

1—Legal Advice, Jack Hi Jack, Jimmy W.
2—Noma F., Capuche, Patsyette.
3—Ramrod, Pat C., Captain Henry.
4—My Blaze, George Gable, Beauty Sleep.
5—Knee Deep, Noticing, Play Dis.
6—DORA MAY, Yantis, Squaw Lady.
7—Ann Jones, Red Raider, Overplay.
8—Atina, Mechanic's Gold, Golden Nut.

Daily Doubles

WASHINGTON PARK.
Bob Brax and After All $74.60

DETROIT.
Blind Star and Henrierva $107.80

SUFFOLK DOWNS.
St. Moritz and Medius Dies $152.40

LATONIA.
Shining Heels and Flying True $60.00

WASHINGTON PARK ODDS & JOCKIES

FIRST RACE—Purse $900, maiden 2 year olds, 5 furlongs:

Horse.	P.P.	Wt	Jocky.	Odds
Cross Keys	11	115	R. Dotter	8-1
Vassar	13	115	No boy	15-1
Pegging Away	1	115	A. Roberts'n	4-1
Mighty Sweet	9	115	C.Kurtsinger	3-1
Clematis	6	115	No boy	6-1
Mother's Love	10	115	B. James	10-1
Marcie S.	3	115	No boy	8-1
Airegla	2	115	J. Westrope	8-1
Shandon Queen	4	115	No boy	4-1
Ma Hornridge	5	115	No boy	20-1
Cindy	7	115	I. Anderson	20-1
Sunny Fields	8	115	No boy	15-1
Lace Reigh	12	115	No boy	20-1

SECOND RACE—Purse $900, claiming, 3 year olds and up, 6 furlongs:

Horse.	P.P.	Wt	Jocky.	Odds
Julia Grant	11	117	C. Corbett	4-1
Firm Hand	18	112	No boy	15-1
Chalk Eye	1	117	S. Roberts	10-1
Chancery	7	108	E.E. Phillips	4-1
Pat W.	16	115	P. Ryan	12-1
North Blaze	9	100	No boy	6-1
Madcap Yankee	4	105	B. James	15-1
Technocracy	15	110	C. Landolt	10-1
Thistle Genie	2	108	No boy	20-1
Penglist	3	105	No boy	30-1
Jabberie	5	98	J. Marinelli	10-1
Domino Player	6	108	R. Morris	6-1
Sun Erin	8	105	No boy	20-1
Boots Greenock	10	103	H. Hauer	20-1
Transport	12	113	M. Knight	6-1
Our Major	13	103	L. Balaski	20-1
Grasswrack	14	113	L. Turner	10-1
Judge Bonelli	17	105	No boy	30-1

THIRD RACE—Purse $900, claiming, 4 year olds and up, 7 furlongs:

Horse.	P.P.	Wt	Jocky.	Odds
Billy Jones	10	110	S. Roberts	4-5
Repaid	6	109	H. Hauer	4-1
Ottoman	4	102	P. Ryan	10-1
Maiden Dream	7	110	No boy	6-1
American Prince	1	115	M. Morlan	15-1
Bohemian Lass	2	104	J. Renick	10-1
Centennial	3	109	A.Roberts'n	10-1
Kailin	5	109	No boy	20-1
Bonnie Princess	8	104	L. Turner	20-1
Witty Lass	9	99	E.E.Phillips	30-1

FOURTH RACE—Purse $900, allowance, fillies, 3 year olds, 6 furlongs:

Horse.	P.P.	Wt	Jocky.	Odds
Virginia J.	1	115	A. Roberts'n	3-1
Shatterproof	7	106	C. Corbett	6-1
Alice G.	5	106	B. James	4-1
Suncrax	2	109	C. Kurtsing'r	4-1
Legenda	4	106	L. Haas	5-2
Cosette	6	100	R. Morris	10-1
Lucky Ducky	3	106	H. Hauer	10-1

FIFTH RACE—Purse $900, handicap, 3 year olds and up, mile and 70 yards:

Horse.	P.P.	Wt	Jocky.	Odds
Sparta	2	106	B. James	8-5
Bootmaker	6	114	No boy	4-1
Chance Ray	4	112	C. Kurt'inger	4-1
Grand Manitour	1	118	A. Roberts'n	8-5
Miss Saxon	3	108	L. Sisler	8-1
Lady Montrose	5	104	C. Corbett	6-1

SIXTH RACE—Purse $900, allowance, 3 year olds, one mile:

Horse.	P.P.	Wt	Jocky.	Odds
Grey Count	3	118	C. Corbett	3-1
Murph	8	109	A. Roberts'n	8-1
Talked About	1	112	I. Anderson	5-2
Teddy Green	10	109	B. James	4-1
Yellow Tulip	7	109	No boy	5-1
Tedall	5	106	S. Roberts	15-1
Cross S.	9	109	L. Turner	15-1
Robert L.	2	109	No boy	20-1
Prairie Dog	4	106	C.Kur'sing'r	10-1
Sunset Trail II.	7	112	No boy	20-1

SEVENTH RACE—Purse $900, claiming, 4 year olds and up, one mile:

Horse.	P.P.	Wt	Jocky.	Odds
Unkie Tom	9	110	S. Roberts	15-1
Flag Cadet	6	113	No boy	20-1
Wegoaway	8	113	E.E.Phillips	8-1
Tornadic	4	115	H. Hauer	8-1
Minton	2	113	No boy	8-1
Sleepy Joe	1	115	G. Dobson	6-1
Wee Emma	7	113	H. Mora	6-1
Color Bearer	12	111	W. F. Ward	20-1
Whichaway	3	113	No boy	10-1
Metaurus	5	113	A. Rob'tson	10-1
Yenrac	10	113	C. Corbett	6-1
Lady Federal	11	103	L. Sisler	6-1
Myponne	13	108	P. Ryan	6-1

EIGHTH RACE—Purse $900, claiming, 3 year olds and up, 1⅛ miles:

Horse.	P.P.	Wt	Jocky.	Odds
Sir Ajax	7	113	T. P. Martin	4-1
Mouse Trap	11	108	No boy	6-1
Bistrita	6	110	No boy	10-1
Malimou	12	108	No boy	3-1
White Legs	5	108	R. Morris	6-1
Peggy's Peggy	2	105	P. Ryan	8-1
Ruckie	1	108	L. Lake	15-1
King Pin	3	108	No boy	20-1
Playaway	4	113	H. Hauer	10-1
Little Heel	8	108	W. F. Ward	30-1
Chief Geronimo	9	108	D. Dobson	30-1
Bombastic	10	108	No boy	20-1
Paplay	13	108	No boy	20-1

SUFFOLK DOWNS RESULTS.

[illegible]

SUFFOLK DOWNS ENTRIES.

[illegible]

DETROIT RESULTS.

[illegible]

DETROIT ENTRIES.

[illegible]

LATONIA RESULTS.

[illegible]

LATONIA ENTRIES.

[illegible]

NEW YORK BOND TRANSACTIONS

BOND AVERAGES

[Compiled by the Associated Press.]

	20 rails.	10 indus.	10 utils.	10 fgn.
Net change	....	—.1	—.3	—.2
Tuesday	93.1	102.9	97.8	72.3
Prev. day	93.1	103.0	98.1	72.5
Month ago	93.0	102.8	97.8	71.0
Year ago	92.4	102.9	102.0	69.7
1937 high	99.0	104.4	102.8	74.7
1937 low	92.6	102.4	97.8	70.5
1936 high	98.2	104.4	103.1	73.0
1936 low	86.9	101.8	99.3	67.6
1932 low	45.8	40.0	64.6	42.2
1928 high	101.1	98.9	102.9	100.5

10 LOW YIELD BONDS.

Tuesday	111.0	Prev. day	111.1
Year ago	112.0	Month ago	110.0
1937 high	113.7	1937 low	108.4
1936 high	113.5	1936 low	110.2
1928 high	104.4	1932 low	86.8

DOMESTIC.

Sales, thous.		High.	Low.	Close.	Net chge.
6	Adams E 4s '48	100¾	100	100¾+	¾
16	do 4s '47	100¼	100	100	....
3	Ala G S 4s '43	108	108	108 +	⅞
5	Alb&S 3½s '46	104½	104½	104½+	¾
14	Alleghany 5s '44	99	98⅝	99 +	¼
8	do 5s '49	92½	92½	92½—	½
26	do 5s '50st	62⅛	62	62	....
20	Am&F P 5s2030	76¼	76¼	76¼—	⅛
22	Am Ice 5s '53	96	96	96	....
18	Am IGC 5½s'49	106½	106¼	106½	....
4	Am Int 5½s '49	105⅝	105¼	105¼—	⅝

[illegible]

Tuesday, June 15, 1937.

Sales today, par value	$ 9,682,000	Total sales 1937 to date	$1,616,684,000
Year ago	10,793,000	Total sales 1936 to date	1,693,174,000

UNITED STATES GOVERNMENT LOANS.

[United States government bonds in dollars and thirty-seconds.]

Sales in thous.	Issue—	High.	Low.	Close.	Net chge.	Closing Bid.	Closing Asked.	Yield.	Close yr. ago.
9	U S Treasury 4¼s, 1947-'52	115.24	115.24	115.24—	.2	115.24	115.29	2.49	117.27
434	U S Treasury 3¼s, '43-'45	106.6	106	106.6 —	.6	106.7	106.9	2.18	108.3
113	U S Treasury 4s, 1944-'54	111.12	111.6	111.10—	.5	111.6	111.10	2.35	113.3
25	U S Treasury 3⅜s, 1946-'56	109.19	109.19	109.19—	.11	109.20	109.23	2.51	......
10	U S Treas 3⅜s, '40-'43, June	105.15	105.12	105.12—	.2	105.12	105.16	1.49	108.20
1	U S Treasury 3⅜s, 1943-'47	106.19	106.19	106.19—	.5	106.19	106.21	2.19	108.17
27	U S Treas 3⅜s, '41-'43, Mch	106.10	106.5	106.10+	.1	106.8	106.10	1.63	109.3
20	U S Treasury 3¼s, 1941	106.1	106.1	106.1 —	.5	105.29	106.4	1.70	109.3
73	U S Treasury 3¼s, 1944-'46	106.3	105.30	106.2 —	.3	106.2	106.5	2.27	107.27
261	U S Treasury 3⅛s, 1946-'49	104.20	104.15	104.19—	.3	104.18	104.19	2.55	106.10
3	U S Treasury 3⅛s, 1949-'52	104.14	104.11	104.14—	.3	104.10	104.14	2.70	106.2
18	U S Treasury 3s, 1946-'48	103.29	103.26	103.29—	.8	104	104.3	2.49	105.14
17	U S Treasury 3s, 1951-'55	102.16	102.12	102.14—	.3	102.13	102.17	2.70	104.13
530	U S Treasury 2⅞s, 1955-'60	100.11	100.5	100.11+	.1	100.10	100.11	2.86	102.5
6	U S Treasury 2¾s, 1945-'47	102.18	102.17	102.18+	.2	102.17	102.19	2.40	103.18
543	U S Treasury 2¾s, 1948-'51	100.15	100.14	100.14	...	100.13	100.15	2.70	101.28
223	U S Treasury 2¾s, 1951-'54	99.19	99.14	99.19+	.1	99.16	99.19	2.78	101.4
501	U S Treasury 2¾s, 1956-'59	99.11	99.7	99.11+	.1	99.10	99.11	2.80	......
103	U S Treasury 2½s, 1949-'53	97.20	97.14	97.19+	.2	97.17	97.19	2.68	......
21	Federal Farm Mtg 3s, 1949	102.5	102.4	102.4 —	.3	102.4	102.8	2.65	102.28
27	Home Own Loan 3s A, 1952	101.31	101.16	101.31+	.1	101.29	101.30	2.69	102.21
32	Home Own Loan 2¾s, 1949	100.7	100.1	100.7	...	100.6	100.7	2.64	101.13
58	Home Own Loan 2¼s, '42-'44	99.29	99.25	99.29+	.1	99.25	99.28	2.27	101.13

UNITED STATES TREASURY NOTES.

[Quoted by C. F. Childs & Co.]

[Fractional parts of quotations are in 32ds of 1 point.]

Series, maturity—	Bid.	Asked.	Yield.
A 3¼s, Sept. 15, 1937	100.25	100.27—	7-64
A 2⅝s, Feb. 1, 1938	101.10	101.12	.42
3 3s, Mar. 15, 1938	101.28	101.30	.39
B 2⅞s, June 15, 1938	102.9	102.11	.51
D 2½s, Sept. 15, 1938	102.8	102.10	.63
C 1⅞s, Mar. 15, 1939	100.18	100.20	1.14
A 2⅛s, June 15, 1939	101.23	101.25	1.22
D 1⅜s, Sept. 15, 1939	100.3	100.5	1.31
B 1⅜s, Dec. 15, 1939	100.2	100.4	1.32
A 1⅜s, Mar. 15, 1940	100.16	100.18	1.42
B 1½s, June 15, 1940	100.4	100.6	1.44
C 1½s, Dec. 15, 1940	99.29	99.31	1.51
A 1½s, Mar. 15, 1941	99.25	99.27	1.54
B 1⅜s, June 15, 1941	99.9	99.11	1.55
C 1¼s, Dec. 15, 1941	98.23	98.25	1.53
A 1¾s, Mar 15, 1942	100.4	100.6	1.71

[illegible]

FOREIGN BONDS.

Sales, thous.		High.	Low.	Close.	Net chge.
5	do 6s 1968	25⅝	25⅝	25⅝+	⅝
6	Rome 6½s 1952	75½	74⅞	75⅛	....
10	Sao P St 7s '56	28	28	28 —	1
4	do 7s 1940	95¾	95½	95¼	....
8	do 6s 1968	26	26	26 —	¼
3	Silesia Pr 7s '58	44⅝	44⅝	44⅝+	½
95	TaiwnEP 5½s '71	77½	76	76 —	1½
5	Tokio Cy 5½s '61	79	79	79 —	1
10	Uruguay 8s '46	69½	69	69 —	1
1	do 6s 1964	68⅛	68½	68½—	⅝
2	Warsaw C 7s '58	44⅝	44⅝	44⅝+	⅝
1	WpUnElP 6s '53	24	24	24 +	⅛

xin—Ex interest. ct—Certificates.

NEW ORLEANS COTTON.

[Cents per pound.]

	Open.	High.	Low.	Close.	Prev. close.
July	11.73	11.88	11.73	11.85	11.76
October	11.89	12.04	11.84	11.98	11.90
December	11.95	12.10	11.91	12.04	11.98
January	11.97	12.07	11.97	12.07	12.00
March	12.01	12.10	12.01	12.10	12.04

NAVAL STORES.

SAVANNAH, Ga., June 15.—(AP)—TURPENTINE—Firm, 34c per gal; sales, 22 casks; receipts, 627; shipments, 370; stock, 27,394. ROSIN—Firm; sales, 756 lots of 280 lbs; receipts, 2,674; shipments, 586; stock, 53,880. Quote: B, $7.60; D, E, F, G, H, I, K, M, N, and WG, $7.92½; WW and X, $8.90.

Finance

Chicago Daily Tribune
THE WORLD'S GREATEST NEWSPAPER

Commerce

WEDNESDAY, JUNE 16, 1937.

TAX INQUISITION CURTAIN GOES UP TOMORROW

Expect Biggest Show in Many a Year.

BY WILLARD EDWARDS.
[Chicago Tribune Press Service.]

Washington, D. C., June 15.—[Special.]—Twelve gleeful congressmen today announced plans for the biggest Washington show of many a year. The curtain goes up on this super-production Thursday morning.

Rep. Robert L. Doughton.

When President Roosevelt recently sent up a fiery message calling attention to the tax evasion devices of rich men and suggesting a committee inquiry, publicity hungry statesmen immediately saw the rare opportunity offered. The investigation was approved quickly by both house and senate, despite some criticism that it was a "publicity blackjack" intended only to keep the people's minds off more serious matters, such as falling revenue receipts.

Chairman Robert L. Doughton [D., N. C.] of the ways and means committee and chairman Pat Harrison [D., Miss.] of the senate finance committee were selected to lead the probe. Five senators and five representatives were appointed to assist in the inquisition.

Morgenthau First Witness.

These favored twelve met today and shortly thereafter announced that open hearings would be started Thursday, with Secretary of the Treasury Henry Morgenthau as the first witness. Morgenthau will reveal for the first time the closely guarded list of wealthy men who are to play the parts of villains in the spectacle.

Doughton said the secretary's testimony would give the name of each man accused of tax dodging, an explanation of who he is, and the method he is said to have used to cut his income taxes. Most of these methods admittedly are legal and the ostensible purpose of the investigation is to study legislation to make them illegal in the future.

"There will be no restrictions on Mr. Morgenthau's testimony," said Doughton, who unanimously was elected chairman of the joint committee. "He will be allowed to tell as much as he wants to.

Every Name to Be Published.

"The individuals he names will be permitted to testify if they so desire. There may be instances where the committee will want to hear from a reluctant witness and they have the power to summon him if they wish. Regardless of their wishes, every name will be published."

Both Doughton and Harrison refused to estimate the probable length of the probe. It may last a week and it may last three months, they said. The treasury is expected to send new names and fresh information from time to time as the inquiry progresses.

The individual who "incorporated his yacht" to slash his income taxes certainly will be named, Doughton said.

"We expect some legislation to emerge from this investigation at this session," Doughton concluded. "As soon as enough facts have been gathered, a bill will be drawn to plug present loopholes in the law which permit these evasions."

BUILDING GAINS SLIGHTLY DURING MAY IN ILLINOIS

Building in Illinois during May registered a slight gain over April, 1937, and May of last year, according to the Illinois department of labor. Home building, however, declined 16.7 per cent in number of units and 20.1 per cent in estimated cost, compared with the month of April. Residential construction was higher in both number and cost compared with May, 1936.

Last month there were 2,903 permits for all types of building issued in 113 cities, with an estimated cost of $9,340,138. This compares with 2,807 permits in April, costing $9,233,175, and 2,4,8 permit in May, 1936, with an estimated cost of $5,526,807.

For the first five months this year there were 2,067 permits issued for homes, compared with 1,002 in 1936.

Big Concerns Favor 'Ads' in Newspapers

New York, June 15.—[Special.]—Newspapers are still the favorite advertising medium of the largest national advertisers, according to annual estimates released today by the bureau of advertising of the American Newspaper Publishers' association.

These estimates revealed that 394 national advertisers, who spent at least $50,000 each in newspapers in 1936, apportioned their total expenditures of $272,953,478 in three major mediums as follows: $160,253,000, or 56.7 per cent, to newspapers; $72,873,727, or 26.7 per cent, to magazines, and $39,844,751, or 14.6 per cent, to chain broadcasts.

Twenty-four of the 29 groups listed placed the greater part of their advertising in newspapers.

Three Groups Spend Most.

The food, automotive and tobacco groups continued to spend the most money for advertising in 1936. In all these groups newspapers received the major portion of the advertising budget.

In the food group, 43.2 per cent of a total appropriation in the three mediums of $43,768,012 went to newspapers.

In the automotive group, 43 companies spent a total of $65,216,091 in the three mediums, 57.3 per cent going to newspapers.

In the tobacco group, 16 companies spent a total of $38,253,474, 74.8 per cent going to newspapers.

In the alcoholic beverages group, 43 companies spent a total of $22,605,971, 84.4 per cent going to newspapers.

Twenty-six railroad companies spent a total of $4,850,802, or 90.7 per cent, in newspapers, 8.9 per cent in magazines and 0.4 per cent in chain broadcasts.

Court of Public Opinion.

Salt Lake City, Utah, June 15.—(AP)—Newspaper columns constitute the greatest courts of public opinion and newspaper space is the most effective and least expensive medium of advertising, advertising men of the west were told today.

"Newspapers have done a good job of advertising and of building up prestige for themselves, but they have not adequately promoted newspaper space as an advertising medium," said William A. Thomson, Chicago, director of the bureau of advertising for the American Newspaper Publishers' association.

Addressing the annual convention of the Pacific Advertising Clubs association, he asserted: "It is essential that newspapers pay more attention to promotion of their medium if they are to avoid a shrinking percentage of the advertising dollar."

MONEY TURNOVER THIS WEEK IS SET AT TWO BILLIONS

New York, June 15.—[Special.]—Income tax payments, treasury financing, and interest payments over the next few days will result in a money turnover of close to $2,000,000,000, according to estimates today.

Payment of the second instalment of the federal income tax is expected to yield around $500,000,000, the bulk of these collections coming tomorrow. The second instalment of the New York state tax is also due today. The June 15 financing of the treasury, represented by sale of two note issues, will draw $850,000,000 into government coffers. Not all of this, however, will be actual cash, as some subscriptions are made by setting aside a book credit to the government.

Beginning tomorrow and continuing until Friday, the treasury must utilize part of the proceeds of its collections for the redemption of $300,000,000 of discount bills. Equal blocks of $100,000,000 mature on Wednesday, Thursday and Friday.

Interest payments on miscellaneous bond issues will total $150,000,000. While such disbursements are spread over several days the bulk comes today.

Hire Princeton Professor as Treasury Money Advisor

Washington, D. C., June 15.—[Special.]—Secretary of the Treasury Morgenthau announced today that he had hired Winfield Reifler, professor in the institute for advanced study at Princeton university, as a special advisor on monetary matters. Reifler was President Roosevelt's "interpreting economist" during the early days of his administration when the chief executive discussed price levels and their relation to monetary adjustments then being made.

Buyer for New York Store in Chicago to Order Goods

Reversing the usual buying procedure, a representative of R. H. Macy & Co., New York department store concern, arrived in Chicago yesterday to scout for merchandise in this market. The Macy buyer, Harold Levin, is making his headquarters in the Merchandise mart.

Ten Year Record of the Electrical Machinery and Apparatus Industry

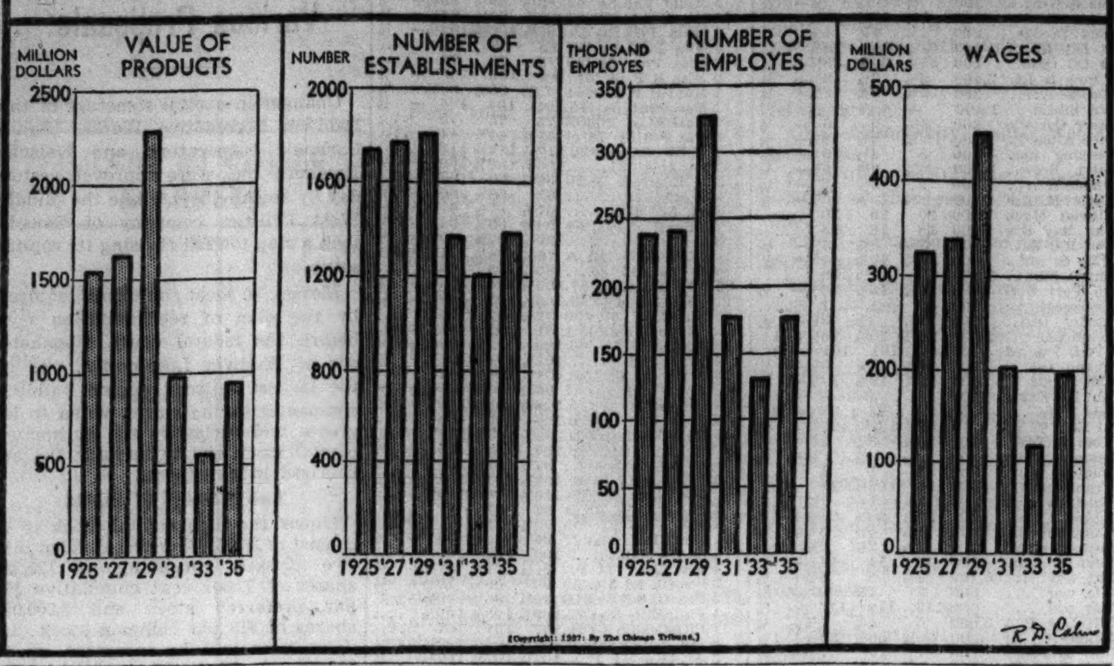

U. S. TREASURY FINDS IT'S EASY TO BORROW, SO IT BOOSTS DEBT

Washington, D. C., June 15.—(AP)—The treasury reported today it took advantage of a heavy over subscription for its $800,000,000 June note issue to borrow an extra $52,000,000. Under the law, Secretary Morgenthau can increase offerings by not more than 10 per cent after subscriptions are in.

The treasury had offered $400,000,000 of 1⅜ per cent, 2¼ year notes and $400,000,000 of 1¾ per cent, 4¾ year notes. It sold $426,494,300 of the former and $426,290,000 of the latter. The total issue was about six times over subscribed.

The treasury also reported that its net market purchases of federal securities for government investment accounts totaled $3,953,550 during May. These accounts include Federal Deposit Insurance corporation reserve funds and the government life insurance fund.

The May purchases compared with $11,856,500 in April and $119,553,000 in March, when the treasury made heavy purchases to steady an erratic government bond market.

SENATE WEIGHS CURB ON INLAND BARGE SERVICE

Washington, D. C., June 15.—(AP)—Chairman Copeland [D., N. Y.] said today the senate commerce committee would investigate the advisability of curtailing operations of the Inland Waterways corporation. The committee, he said, will give particular attention to the assertion of some senators that the federal barge service is no longer needed on the lower Mississippi.

Copeland said he would call upon Maj. Gen. T. Q. Ashburn, president of the corporation, to show cause why the lower Mississippi service should not be discontinued. He explained the agency was set up during the war principally to demonstrate to private lines that it would be feasible to operate barges on inland waterways.

Senator Bennett Champ Clark [D., Mo.] told the committee recently the corporation was engaged in "ruinous competition" with private lines which have started service on the Mississippi south of St. Louis.

Asks to Use Buses Instead of Street Cars in Waukegan

Permission to replace a street car service with buses in Waukegan, asked by the Chicago, North Shore and Milwaukee railroad, was taken under advisement yesterday by the Illinois commerce commission. The electric railroad wants to end street car operation in Washington street between Sheridan road and Lewis avenue. The city council of Waukegan was said to have approved the proposal. The commission probably will enter an order on the request by the end of the week.

Farmers National to Halt Activities in Northwest

W. C. Engel, vice president and general manager of the Farmers National Grain corporation, said yesterday that the coöperative's operations in the Pacific northwest will be terminated June 30. North Pacific Grain Growers, Inc., Spokane, Wash., regional coöperative in the area, will continue to operate as an independent organization. Branch offices of Farmers National in Spokane, Seattle, and Portland, Ore., will be closed.

Packers Pay More for Meat but Get Less

American packers in the first four months of 1937 paid more money for a smaller quantity of meat than in any comparable period in seven years, the United States department of agriculture disclosed yesterday.

Payments by packers to producers in the 1937 period totaled $567,000,000, an increase of $50,000,000 over the first four months of 1936 and a gain of $205,000,000 over the five year average. Payments this year purchased 3,976,000,000 pounds of all meats, or 194,000,000 pounds less than the five year average.

In the first four months of 1933, low point of the depression in the meat industry, packers paid $250,837,000 for 4,416,294,000 pounds of meat.

221 Millions Paid for Cattle.

A total of $221,000,000 was paid for cattle alone in the four months of 1937, which was 113 per cent of the four months' outlay in 1936 and 154.9 per cent of the five year average. Calves cost $29,000,000, or 111.5 per cent of 1936 and 159.2 per cent of the average, while hog costs at $266,000,000 were 107 per cent of a year ago and 160.7 per cent of the average.

Packers paid $52,000,000 for sheep and lambs, which was 110.8 per cent of the 1936 costs and 144.8 per cent of the five year average.

April costs also were highest for the month in seven years, with cattle and calves showing the sharpest percentage of increase over the low point of the depression. The total outlay for all live stock in April was $141,000,000, or $10,000,000 more than in April last year, and $75,000,000, or 113 per cent, above the low time of the depression.

150 Per Cent Above Low Point.

Cattle cost $60,000,000, compared with $52,000,000 a year ago and a depression low of $24,000,000 in 1933, indicating a rise of $36,000,000, or 150 per cent, in four years. Calves at $8,000,000 were $1,000,000 over a year ago and $5,000,000 over the low, a gain of 166 per cent.

Hogs at $61,000,000 cost exactly the same as in April last year, but showed an increase of $32,000,000, or 110 per cent, over the low. Sheep and lambs cost $13,000,000, up $2,000,000 over 1936 and 116 per cent above the low point.

EXPECT 'CHANGE TO STUDY BOOST IN BROKER FEES

New York, June 15.—(AP)—Reports in Wall street today said the New York Stock exchange would consider shortly a proposal for a boost in commissions on stock transactions. A special committee of exchange members headed by E. A. Pierce has been studying the advisability of increasing brokers' fees, and informed quarters understood its report, to be presented within the next week or two, would recommend upward revision of rates.

Brokers' complaints about profits have become more numerous since stock market activity worked into the doldrums several weeks ago.

Utilities Power & Light Meeting Again Adjourned

Richmond, Va., June 15.—[Special.]—The annual meeting of the Utilities Power and Light corporation, scheduled for today after having been adjourned on April 28, was adjourned again, this time until Oct. 7. The company is now in process of reorganization.

U. S. BUREAU ADMITS CORN IMPORTS SOAR; HIGHER DUTIES URGED

Washington, D. C., June 15.—(AP)—Commerce department reports disclosed today imports of corn are continuing to rise rapidly. Congressmen from corn producing states, alarmed by the increasing shipments of the grain to this country, have proposed increased taxes on the imports.

During April Argentina shipped 5,881,529 bushels to the United States, bringing total shipments so far this year to 29,120,746 bushels, as against 4,525,059 bushels shipped here during the corresponding period last year. Argentina's 1937 shipments already exceed the total of 25,635,156 bushels shipped in 1936.

Imports of corn from Canada, which amounted to less than 100,000 bushels in the first four months of 1936, were 286,395 bushels in April, bringing the total imported so far this year to 431,977 bushels. Shipments from Canada in 1936 totaled 4,626,777 bushels.

Chicago reports of imports from South Africa are not shown in commerce department records. Officials said that if South African corn is reaching this country it is probably coming in through Canada and is charged against that country.

CANADA SETS NEW HIGH MARK FOR NEWSPRINT

New York, June 15.—[Special.]—Production of newsprint in Canada in May amounted to 309,232 tons, topping the previous record high made in March with 301,110 tons, the News Print Service bureau reported today. May production in Canada showed a gain of 15.8 per cent over the 267,067 tons produced in May, 1936.

United States production rose to 79,003 tons from 75,719 tons a year ago, and brought total production for both countries to a new high mark at 388,235 tons. The previous high was made in March.

Production in the first five months by both countries also reached a new peak at 1,864,210 tons, compared with 1,599,521 in the first five months of 1936.

Canadian shipments in May aggregated 311,883 tons, while United States shipments totaled 77,797 tons. Stocks of newsprint at mills in both countries amounted to 82,002 tons on May 31, against 83,447 on April 30 and 82,146 a year ago.

CAHN RE-ELECTED HEAD OF STOCK CLEARING UNIT

Morton D. Cahn was reëlected president of the Chicago Stock Clearing corporation at the annual meeting of directors yesterday.

Other officers elected are: Vice president, Thaddeus R. Benson; secretary and treasurer, Martin E. Nelson; assistant treasurer, Robert T. Sundelius; executive committee, Cahn [chairman], Benson, and Michael J. O'Brien.

Directors are Benson, Cahn, Robert J. Fischer, Warren A. Lamson, Arthur F. Lindley, Leeds Mitchell, O'Brien, and Charles C. Renshaw.

Federal Oil Conspiracy Case Delayed to Oct. 4

Madison, Wis., June 15.—(AP)—Federal Judge Patrick T. Stone today postponed the government oil conspiracy trials from Sept. 27 to Oct. 4. The change was made to avoid conflict with the court term to be held late in August at Superior, Wis.

ABANDON PLANS FOR FARM BILL UNTIL NEXT YEAR

Leaders in Congress Overrule Wallace.

Washington, D. C., June 15.—(AP)—Administration chiefs abandoned efforts today to enact a new "triple A" farm bill, including Secretary Wallace's "ever normal granary" proposal, at this session of congress.

Secretary Wallace.

Senate and house leaders, however, agreed to introduce the measure in both branches, hold extensive hearings and prepare the legislation for quick passage next year.

The decision was reached at a conference attended by Wallace, Senate Majority Leader Robinson [D., Ark.], Chairman Jones [D., Tex.] of the house agriculture committee, Senators Pope [D., Idaho] and Bankhead [D., Ala.] of the senate committee, and a half dozen other administration officials.

Push Other Measures.

At the same time it tentatively was agreed to push through the administration's crop insurance bill and the measure to help tenant farmers become land owners.

Wallace, it was said, was reluctant to give up the proposed "agricultural adjustment act of 1937," an omnibus bill which in addition to the granary provision included soil conservation, price adjustments and production control. He was won over after two hours of argument that the legislation would seriously delay balancing the budget, retard congressional work on the President's court and government reorganization bills, and had not been sufficiently studied by many congressmen and some farm organizations.

The bill was drafted by the American Farm Bureau Federation but had endorsement, "in principle" only, from other national agricultural groups. It called for an expenditure of about $100,000,000 in addition to the $500,000,000 already appropriated for soil conservation.

Progress on Other Bills.

The crop insurance bill, introduced by Pope, has been passed by the senate and the tenancy bill, drafted by Bankhead, has been studied for a month by both agriculture committees of congress. Although it has not been introduced, the tenancy measure has been listed by Democractic leaders as "desired" legislation. It would provide $10,000,000 in the current fiscal year to assist tenants to purchase their own land. The appropriation would be increased to $25,000,000 the following year and stand at $50,000,000 thereafter.

A federal agency would be set up by the crop insurance bill to insure wheat crops against weather and disease hazards beginning in 1938. It embraces the "ever normal granary" idea to the extent that both premium and benefit payments could be made in grain, the insurance corporation thereby building up large stores of wheat in bumper years to be "paid out" to farmers in years of crop shortage.

FREIGHT TRAFIC RISES SHARPLY AFTER HOLIDAY

Railroad freight car loadings reports made yesterday by a number of railroads for the week ended June 12, showed large gains over the preceding week, when trafic was cut by the Memorial day holiday. Most roads reported gains over the corresponding peek of 1936. Individual reports follow:

	Wk. ended June 12.	Preceding wk.	Year ago.
Chesapeake and Ohio	31,777	30,860	32,969
Baltimore and Ohio	52,263	46,182	47,888
Atchison	29,948	27,473	25,555
Milwaukee	28,116	25,765	27,326
North Western	25,594	22,806	26,190
Rock Island	24,842	21,991	24,033
Southern Pacific	39,312	35,758	34,363
Illinois Central	30,758	28,510	29,998
Missouri Pacific	22,096	[illegible]	22,605
St. L. and San Fran.	13,603	[illegible]	[illegible]
Wabash	13,280	12,043	13,581
Gulf C. L.	4,200	4,083	3,565
Intl. Gr. Nor.	4,152	3,836	3,955

1937 Profits of Stockyards Firm Decline

A number of companies yesterday reported earnings for 1937 months, including United Stockyards corporation, South American Gold and Platinum company, and Atlantic Coast Fisheries company.

United Stockyards, with headquarters in Chicago, reported combined net income of $122,295 for the eight operating companies in the first quarter of the year, compared with $156,536 in the corresponding quarter of 1936.

The decline was attributed to a loss of $4,598 during the quarter for the Sioux City, Ia., stockyards, compared with a profit of $46,170 in the first quarter of last year.

Less Live Stock Handled.

This year's loss was caused by a subnormal movement in live stock there because of the drouth in recent years.

South American Gold and Platinum in the March quarter had net profit of $217,416, or 12 cents a share, against $153,096, or 8 cents a share, in the first quarter of last year. In the year ended last Dec. 31 the company had consolidated net income of $623,297, or 35 cents a share, against $36,183, or 19 cents a share, in 1935.

The annual report of Atlantic Coast Fisheries showed net profit of $257,076 for the year ended April 30. This included net operating profit of $63,482 for Canadian subsidiaries from May 1, 1936, to Feb. 28, 1937, the effective date of their sale. In the preceding year the profit amounted to $335,049.

Reports Loss for Year.

Cable Electric Products, Inc., and Marks Products Company, Inc., in a consolidated report showed a net loss of $50,869 for the year ended April 30 after all charges. In the preceding year there was a net loss of $60,968.

The Advance corporation and its wholly owned subsidiary, Advance Securities corporation, has a profit of $196,312 before provision for federal income taxes for the fiscal year ended April 30 Martin L. Straus, president, told stockholders at the annual meeting here yesterday. This compared with a profit of $250,802 before taxes for the preceding fiscal year.

Straus said the decline in earnings was due to a reduction in net profit realized on assets acquired at the inception of the corporation. Directors and officers were reëlected.

Earnings Report Corrected.

A correction on Hat Corporation of America earnings for the six months ended April 30 was issued yesterday, saying that net profit of $247,492 was equal to 31 cents a share on the combined A and B common shares, instead of 25 cents a share.

Earnings reported yestereday follow:

	1936.	1935.
YEAR ENDED DEC. 31.		
So A Gold & Plat.	$623,297	$336,183
QUARTER ENDED MARCH 31.	**1937.**	**1936.**
Middle West Corp.	339,761	398,451
So A Gold & Plat.	217,416	153,096
Unit Stockyards	122,295	156,536
APRIL.		
Paramount Pictures	786,000	....
YEAR ENDED APRIL 30.		
Atl Coast Fisher.	357,076	335,049
Cable Elec Prods.	*50,869	*60,968

*Net loss.

Railroad earnings reported yesterday [net income unless otherwise indicated] follow:

	1937.	1936.
MAY.		
Erie	†$1,411,662	†$1,277,924
APRIL.		
K C Southern	*5,361	44,503
Minn & St L	*264,690	*222,294
FOUR MONTHS ENDED APRIL 30.		
K C Southern	*22,934	27,048
Minn & St L	*1,077,762	*996,865
FIVE MONTHS ENDED MAY 31.		
Erie	†7,141,826	†5,855,851

*Net loss. †Net operating income.

Board of Trade Reduces Mortgage by $1,218,000

Barnett Faroll, vice president of the Chicago Board of Trade, announced yesterday that a principal payment of $1,218,000 on the first mortgage indebtedness of the Board of Trade building has been made to the Northwestern Mutual Life Insurance company, Milwaukee. Reduction of the principal was one of the provisions of the refunding plan which resulted in a cut in the interest rate from 5 to 4 per cent. The payment reduced the first mortgage to $9,000,000. The building is owned by the Chicago Board of Trade Safety Deposit company, an affiliate.

MIDDLE WEST FIRST QUARTER PROFIT LOWER

Higher Taxes, Costs Affect Subsidiaries.

The Middle West corporation, successor to Middle West Utilities company, yesterday reported consolidated net income of $185,703, equal to 5.[illegible] cents a share, for the first three months of 1936. This compares with $193,613, or 5.85 cents a share in the first quarter of 1937. Both figures, according to the report issued by President D. C. Green, were after charging unearned preferred dividend requirements of subsidiaries against the consolidated account.

Daniel C. Green.

Before making the unearned dividend charge, net income was $339,761 or 10.26 cents a share in the first quarter of 1937, compared with $398,451 or 12 cents a share in the corresponding 1936 period. Some statisticians prefer to accept these higher figures as more representative of net income because the amount by which one subsidiary fails to earn its preferred dividends is not an obligation against another subsidiary, whose earnings more than covered its dividend requirements.

Operating Revenues Rise.

The slight decline in net income occurred in the face of improvement in operating revenues of the various subsidiaries which amounted to $14,149,528 or 8.6 per cent more than the $13,021,915 taken in during the first quarter of 1936. However, net income of the subsidiaries, before preferred dividends, was $1,931,328, or slightly less than the $1,964,410 reported in the first quarter of 1936.

Green said that provision for depreciation or retirement of properties was $372,478 higher this year than in the first three months of 1936, and that provision for taxes was $306,464 greater. Primarily, because of storm and flood damages, maintained expense of subsidiaries rose $63,704. These three items amounted to $742,645, or considerably more than the decline in subsidiary net income.

Exclude Two Affiliates.

The figures do not include results of Central Illinois Public Service and Lake Superior District Power companies, a majority of whose common stocks is owned but in which voting control is not held because of the regular voting power of preferred stocks.

Actual income of the parent Middle West corporation amounted to $111,508 in the first quarter, compared with $199,880 a year ago. Net income after expenses was $46,908, compared with $112,102.

The parent company income for the first three months of 1937, Green added, includes no dividends on common stocks of subsidiary and affiliated companies or on preferred stocks of certain subsidiary companies.

Thompson & McKinnon
NEW YORK CHICAGO BOSTON
INDIANAPOLIS TORONTO
MILWAUKEE KENOSHA
Grain, Cotton, Commodities
Stocks, Bonds
Members
New York Stock Exchange
New York Cotton Exchange
Chicago Board of Trade
Chicago Stock Exchange
Merchandise Mart Office: Del. 5544
2100 Board of Trade. Wab. 0020

Lowest current interest rates on
FIRST MORTGAGE LOANS
Loan Correspondent of
CONNECTICUT MUTUAL LIFE INS. CO.
REPUBLIC REALTY MORTGAGE CORPORATION
111 W. Washington St. Central 4804

CHICAGO BANK STOCKS
ROGERS & TRACY INC.
120 So. La Salle St. State 4151

Exempt from All Present Federal Income Taxes
New Issue
$97,000
City of Berwyn, Illinois
3% Tax Anticipation Warrants
Payable out of 1937 tax levies on all taxable property within the corporate limits.
Legality approved by Messrs. Chapman & Cutler, Chicago
Price to yield approximately 2.50%
ASSESSMENT BOND SERVICE, INC.
231 South La Salle Street, Chicago
Telephone State 2923

SEIDMAN & SEIDMAN
Certified Public Accountants
NEW YORK, N. Y. GRAND RAPIDS, MICH. ROCKFORD, ILL. MEMPHIS, TENN.
CHICAGO, ILL. JAMESTOWN, N. Y. BRADFORD, PA. WORCESTER, MASS.
WASHINGTON, D. C. FITCHBURG, MASS. GARDNER, MASS. HIGH POINT, N. C.
ANNOUNCE THE REMOVAL OF THEIR CHICAGO OFFICES TO THE
FIELD BUILDING
135 SOUTH LA SALLE STREET
CHICAGO, ILLINOIS

THE RICHARD D. WYCKOFF
COURSE OF STOCK MARKET INSTRUCTION
(Not an Advisory Service)
is designed to provide the training you need for investing and trading along sound lines. It is based upon principles evolved through careful study of market movement over a period of 45 years. While no claim is made that this instruction will make your market judgment infallible testimony is available to prove that it will measureably help you to reach correct decisions independently.
The burden of proof rests entirely upon us. If you are interested, you will incur neither cost nor obligation by writing NOW for fully descriptive literature.
Ask for booklet CT-18.
WYCKOFF ASSOCIATES, INC.
1 WALL STREET NEW YORK

TIME LOANS
$50 to $500 to $5,000
When people want to borrow money they generally want it pretty quick.
We've been in business for 20 years and know how to say "yes" in a jiffy. Red tape and delays just won't do!
FRAnklin 5700
Personal LOAN & SAVINGS Bank
Eighty One (81) West Monroe
CHICAGO
MEMBER FEDERAL DEPOSIT INSURANCE CORPORATION

OFFER 60 MILLION IN PENNSYLVANIA 1½% TAX NOTES

Boston Short Term Loan Also Marketed.

Halsey, Stuart & Co., Chicago investment company, yesterday headed a syndicate of about forty firms which purchased $60,000,000 of the state of Pennsylvania 1½ per cent tax anticipation notes. The Chicago firm also purchased a $4,000,000 temporary loan of the city of Boston, bearing 1.30 per cent. Both issues were immediately placed on sale to the public.

The Pennsylvania issue was one of the largest to be placed on the market this year. It is dated June 1, 1937, and it is due May 31, 1938. The Halsey, Stuart syndicate was awarded the issue on a bid of 100.386. The offering price was on a basis to yield 0.85 per cent to the investor—a rate of return comparable to that on United States government short term issues.

Boston Note Issue Offered.

The Chicago firm was awarded the Boston issue on its bid of a 1.30 per cent interest rate plus a premium of $1. It is offering the issue at a price to yield 1.15 per cent to the investor. The loan is dated June 22 and is due April 21, 1938.

A new issue of $35,000,000 in 2¾ per cent debentures of the Commercial Credit company will be publicly offered today at 99⅞ and interest by a syndicate headed by Kidder, Peabody & Co., and the First Boston corporation.

The offering is the second for the company within the last 10 months, $30,000,000 in debentures having been marketed last fall. Proceeds from the newest financing, like that of the first, will be used as new capital to purchase receivables. The issue is dated June 15, 1937, and due June 15, 1942.

Offer Safeway Stores Issue.

Merrill, Lynch & Co. and Cassatt & Co. will head a group of underwriters which today will offer $15,000,000 Safeway Stores, Inc., 10 year 4 per cent sinking fund debentures, dated June 1, 1937, and due June 1, 1947, at 99½ per cent and accrued interest. The company intends to use a part of the proceeds for the payment in full of bank loans aggregating $10,000,000. The remainder will be applied for general corporate purposes.

Offering is being made today of $1,100,000 North American Car corporation 4½ per cent equipment trust certificates by Freeman & Co., Central Republic company, Stroud & Co., and Chandler & Co. at prices to yield from 1.75 per cent to 4.80 per cent, according to maturity. Dated June 15, 1937, the certificates will mature from 1937 to 1947. Proceeds from the sale of the certificates will be used to convert 300 live poultry cars into refrigerator cars and for the acquisition of 150 new tank cars.

Berwyn Bonds Offered.

Assessment Bond Service, Inc., is offering $97,000 of Berwyn, Ill., 3 per cent tax anticipation warrants priced to yield 2.50 per cent.

Esquire Coronet, Inc., Chicago publishing company, has filed a registration statement with the SEC covering 150,000 outstanding shares of $1 par capital stock of which the stockholders will be offered 75,000 shares through underwriters, and the underwriters will have an option on the other 75,000 shares. The price at which the stock will be offered and the names of the underwriters will be disclosed in an amendment to be filed with the SEC.

In an amendment filed with the Securities and Exchange commission at Washington, Cluett, Peabody & Co., shirt and collar manufacturers, disclosed that its offering of 112,974 shares of common stock to stockholders will be at $22 a share in the ratio of one share for each five shares held.

The state of South Carolina awarded to a syndicate, headed by Lazard Freres & Co., an issue of $4,000,000 of highway bonds, due 1940 to 1949, on a bid of 101.089 for 3¼ per cent bonds.

NEW YORK CURB TRANSACTIONS

Tuesday, June 15, 1937.

Shares sold today..................237,000 Total sales 1937 to date........63,930,000
Year ago.........................294,665 Total sales 1936 to date........72,290,742

	Sales.	High.	Low.	Close.	Net chg.
Acme Wire vtc	25	46	46	46	....
†AeroS Mfg B	100	3¾	3¾	3¾	....
Air Devices ...	600	2½	2½	2½—	¼
†Air Invest ..	400	3¾	3¾	3¾	....
†Do cv pfd.	100	26½	26½	26½—	½
Ala Gt Sou...	25	78	78	78	....
Ala Pw $7 pfd	20	68	68	68	....
Do $6 pfd...	20	60	60	60 —	¼
Alum Co Am..	250	135	134	135 +	5
Do pfd	150	114¼	114¼	114¼	....
Alum Goods .	100	16¾	16¾	16¾—	⅛
Alum Ltd	150	100	100	100	....
†Am Airlines.	200	22	21	22 +	2
†Am Beverage	100	2¼	2¼	2¼	....
† *Am Box Bd	100	19¼	19¼	19¼+	½
Am Centrifug..	200	3⅞	3⅞	3⅞	....
†AmCityP&LA	150	32½	32	32 —	1
†Do ww	200	33	32	33 —	1
Am Cyan B...	2,100	31½	30½	31½+	⅞
†Am Equities.	100	4⅞	4⅞	4⅞—	⅛
Am&ForP war	500	1¾	1¾	1¾—	¼
Am Fork & H	100	17¾	17¾	17¾	....
Am Gas & El.	3,400	29⅝	28½	29½+	1
Do pfd	200	109	108	108 —	1¼
†Am Gen	200	9½	9½	9½	....
†Do $2 pfd.	50	31⅝	31⅝	31⅝+	⅛
†Do $2.50 pf	25	37¾	37¾	37¾+	⅝
Am Lt & T...	600	18½	18	18 —	⅜
Am Mfg	50	51	49½	51 +	2½
†Am Maracai.	3,000	1⅝	1½	1½—	⅛
Am Sup Pow.	13,700	1⅜	1⅛	1¼	....
Do 1st pfd...	100	90	90	90 +	¾
Am Thread pf	100	4¼	4¼	4¼	....
†Ang Wupp....	100	6¼	6¼	6¼	....
Apex Elec ...	100	27½	27½	27½+	½
Ark Nat Gas.	600	6⅝	6½	6½	....
Do A	1,500	7	6¾	6¾+	⅛
Do pfd	700	8½	8½	8½	....
Ark P & L pf	30	79¾	79	79¾+	5
†Art Met Wks	100	10⅜	10⅜	10⅜+	¼
†Ashl Oil & R	700	6	5⅞	5⅞+	⅛
As G & El....	500	1½	1⅜	1½	....
†Do A	1,500	2⅜	2⅜	2⅜	....
Do pfd	400	18	18	18 —	½
Atl Coast Fish	300	7⅝	7⅝	7⅝	....
Atl C Line Co	50	51	51	51 +	½
Atlas Cor war	1,600	2	1¾	1¾—	¼
†Aust Silv M.	600	1½	1½	1½	....
†Automat Pr..	300	6¾	6¾	6¾+	¼
†Auto V Mach	800	11	10¾	11 +	¼
Babcock & W	25	116½	116½	116½—	¼
Baldw Bond rt	200	2	2	2 +	¼
Baldw Rubber.	1,000	11¾	11	11¾	....
†Barium StaSt	400	4⅝	4½	4⅝+	⅛
Bath IrW 6%	300	10¼	10⅛	10⅛—	⅛
Baumann L ..	100	10	10	10	....
Beech Airc ..	200	3⅝	3⅝	3⅝	....
†Berk& G Fur	1,000	2⅛	2	2	....
†Do war ...	1,600	1	1	1	....
Bliss E W....	200	15½	15⅜	15½+	½
†Blue Ridge..	1,100	2⅞	2¾	2⅞+	⅛
Bohack H C.	50	7	7	7	....
Do 1st pfd .	40	30½	30¼	30¼—	1⅞
Borne Scrym .	150	13⅝	13⅝	13⅝—	4
†Botany C M	100	½	½	½+	⅛
Bow R Bear.	300	27¼	27	27¼+	¼
Bowm Bilt H.	900	1⅝	1½	1½—	¼
Do 1st pfd..	50	21	21	21	....
Braz T & L .	500	23⅝	23⅜	23½	....
Brewster Aero	500	4⅞	4⅝	4⅞+	⅜
†Bridgpt Mach	200	16½	16¼	16½+	½
Bright S E B.	200	13/16	¾	¾	....
Brill B	100	3½	3½	3½	....
†Brillo Mfg .	100	10½	10½	10½+	1
Br A Oil cpn .	100	23	23	23 +	⅜
Brown C pfd .	750	83	80½	82¾+	¾
†Brown F &W	300	13¼	13	13 +	⅛
†Brown F D .	100	7½	7½	7½—	¼
Buf N&EP pf.	300	22½	22½	22½+	⅜
Do 1st pfd .	50	95	95	95 —	2
Bunk H & S .	300	24⅞	24⅞	24⅞+	⅜
Cab & W pfd.	300	5⅜	5⅜	5⅜	....
Can I Alc A.	200	6	5⅞	5⅞	....
Do B	100	4⅝	4⅝	4⅝—	¼
Can Mar Wire	1,100	1¾	1⅜	1¾	....
Carib Syn ...	200	1⅝	1⅝	1⅝	....
†Carnegie Met	100	1⅞	1⅞	1⅞+	⅛
Carrier Corp .	800	46	45½	46	....
†Catalin Am .	1,700	6	5⅝	6	....
Cen & S Ut .	1,700	2½	2½	2½	....
Cen St El ...	1,600	1⅛	1	1	....
Do 7% pfd .	25	23¼	23¼	23¼—	⅝
†Centrif Pi .	300	4⅞	4⅞	4⅞—	⅛
Ch Fl Shaft..	100	62¾	62½	62¾—	⅝
Childs pfd ...	25	82	82	82 —	1
Cities Service.	6,900	2⅞	2¾	2¾	....
Do pfd	700	44	42¾	43¾+	¼
Do B pfd	100	4¼	4¼	4¼—	⅛
City Auto Stpg	100	9	9	9	....
Claude N L .	1,200	2	1¾	2 +	⅛
†Cleve Tract .	300	12½	12	12¼	....
Clinch Coal .	100	6¾	6¾	6¾	....
Club A Uten .	100	1¼	1¼	1¼	....
†Colon Devel.	900	5⅞	5⅝	5⅞—	⅛
†Col F & Iwar	800	13	12¼	12½—	½
Colts Pat F.	300	60	60	60 —	2
Colum O & G.	800	6⅜	6⅛	6⅜+	⅛
†Comw Edis .	300	105	104⅝	104½+	½
Com & S war	7,700	1/16	1/16	1/16	....
Com P&L 1pf.	75	32½	32¼	32¼	....
†Cons Airc....	100	23	23	23 +	2¼
Cons Cop Min.	2,600	9⅛	8¾	9 +	¼
Cons G Ut war	100	¾	¾	¾	....
†Cons Ret Strs	100	7	7	7 +	½
†Cons Royalty	100	2⅝	2⅝	2⅝	....
Const Stl Corp	400	8¾	8⅝	8⅝—	⅜
Cont Roll&Stl	800	18½	16¾	18½+	1½
†Cooper-Bess .	300	23¼	23	23 +	1½
Copper Range.	300	10⅝	10½	10½—	⅛
†Cord Corp ..	800	2¾	2⅝	2¾	....
†Corroon & R.	200	5	5	5 —	¼
†Cosd Oil Me	1,500	1⅜	1⅜	1⅜	....
Creole Pet	100	32½	32½	32½—	¼
Crocker Wh .	300	13	12⅞	13 —	¼
†Croft Brewing	300	⅝	⅝	⅝	....
†Crown C Pet .	300	1⅞	1⅞	1⅞	....
Do Intl A..	500	13	12⅞	13 +	⅛
†Crown Drug.	1,100	3	2⅞	3 +	⅛
Crystal Oil Ref	100	⅞	⅞	⅞+	⅛
†Cusi Mex	6,000	¼	¼	¼	....
Darby Pet ..	100	12⅛	12⅛	12⅛—	⅛
†Dayton Rub .	200	22	22	22 +	¼
†Derby Oil ..	1,000	6¾	6¼	6¾+	⅜
Det Gray Ir n	1,500	2⅝	2½	2½	....
†Det Mich St	100	3⅜	3⅜	3⅜	....
†Det Paper Pr	100	6	6	6 —	¾
†Driver-Harris.	100	33	33	33 —	2
†Dubilier Con.	200	3	3	3 —	⅛
Duke Power .	50	74¾	74¾	74¾—	¼
†Duro Test ..	100	5⅞	5⅞	5⅞	....
Duval Tex ..	300	8	7⅞	8 —	⅛
Eagle Pich Ld	600	18½	17⅞	18	....
East Gas & F	200	5¾	5	5¾+	⅜
Do 6% pfd .	100	42	41½	42 —	¼
East Sta Corp.	100	3¼	3¼	3¼—	⅛
†Easy W M B	100	9	9	9 +	½
†Eisler Elec .	200	2¼	2¼	2¼	....
El Bond & Sh.	12,100	14¾	14¼	14⅝+	¼
Do pfd	1,000	68⅝	67½	68⅝—	⅜
Do $5 pfd .	200	56⅝	56½	56½—	1
El P & L war	100	6½	6½	6½	....
Do 2d pfd A	20	52	52	52 —	2
†Electrol vtc .	100	3⅛	3⅛	3⅛	....
Emp G&F8%pf	50	51½	51½	51½+	1½
Do 7% pfd	150	50	48	50 +	2
Emsco D & Eq	200	15¼	14¾	15¼+	¼
†Equity Corp .	2,200	1⅞	1¾	1⅞	....
Europ E d rt	100	⅜	⅜	⅜—	1/16
Evans Wallo .	100	1⅛	1⅛	1⅛	....
Ex-Cel-O Corp	200	19	19	19 —	⅛
†Fairchild Av.	100	5¾	5¾	5¾—	⅛
†Falstaff Brew	300	9	8¾	9 +	⅜
†Fidelio Brew.	300	¾	11/16	11/16	....
Fire As Phil.	70	70	70	70	....
Fst Nat S 1 p	70	111	109¾	109¾—	3
Fisk Rubber..	700	12½	12	12½—	⅛
Fla P&L $7 p	100	38	37	37 —	1½
Ford M Can A	200	21⅝	21⅜	21⅜—	⅛
Ford Mot Ltd	100	6⅜	6⅜	6⅜	....
Froedtert G .	1,300	13½	12¾	13½+	1¼
†Do cvt pfd	50	17½	17½	17½+	⅝
†Gen Alloys .	100	3⅝	3⅝	3⅝—	⅜
Gen Firepfg .	100	18	18	18	....
Gen Invest ..	100	1⅛	1⅛	1⅛—	⅛
Do pfd	200	85	85	85 —	5¼
†Gen Tel	600	16	15¾	15¾—	⅛
Gen T & Rub	100	25¾	25¾	25¾+	¾
Georg Pw pfd	25	73½	73½	73½—	½
Glen Alden	100	10¼	10¼	10¼	....
Godch Sug pf	60	95	95	95 —	5
Goldfield Con.	900	1/16	1/16	1/16	....
†Gorh Inc pfd	50	35	35	35 —	1
Gorh Mfg vtc	100	26	26	26	....
†Gr Nat Films	1,700	2⅛	1⅞	2 +	⅛
Gray Tel P S	100	8¾	8¾	8¾	....
Gt Atl&P nv	10	85¼	85¼	85¼+	¼
Greenf T & D	400	14	13⅞	14 +	⅛
†Groc St Prod	500	4¾	4⅝	4¾	....
Gulf Oil	1,100	51¼	50¼	51⅛+	⅛
†Harvard Brw	100	1⅞	1⅞	1⅞+	⅛
†HatCor AmB	100	10	10	10 —	¾
†Hazeltine ...	200	15½	15⅜	15½+	½
†Hearn D Strs	100	14	14	14 —	¼
†Hecla Min	900	16¼	15½	16¼+	¼
†Helena Rubin	300	7	7	7 +	¼
†Do A	500	8	7¾	8 +	¼
HellerWE p xw	50	23	23	23	....
Hoe R & Co A	100	24	24	24	....
Holling Gold	400	11⅛	11⅛	11⅛	....
Horn&H 5% p	20	102½	102¼	102¼—	2
†HudB M & S	900	28¼	27½	28¼+	⅜
Humble Oil...	400	75⅛	75	75 —	¼
†Hygrade Fd.	200	3½	3½	3½—	¼
Ill Iowa Pow	200	7	7	7 +	½
Do ct	200	8½	8	8½+	½
Ill Zinc	150	27	25½	27 —	3¼
ImpOil Ca reg	400	20⅝	20⅝	20⅝+	⅛
Indus Finan p	25	9⅞	9⅞	9⅞+	⅛
Ins Co N Am.	250	66	65⅝	66 +	1
Int Holding..	400	2½	2½	2½—	⅛
Int Hyd-El pf	100	26½	26½	26½	....
Internat Pet..	300	33¾	33⅝	33¾+	¼
Inter Radio..	400	12⅞	12½	12¾+	⅛
Do rt w i..	1,600	1/16	1/16	1/16+	½
Inter Util A.	100	16	16	16 +	½
Do B	200	1⅝	1⅝	1⅝—	⅛
†Inter Vitamin	400	5⅜	5⅛	5⅛—	¼
InterPwDel pf	20	7¼	7¼	7¼—	⅝
Invest Roy....	1,000	1/16	1/16	1/16	....
Ir Firem vtc	50	21½	21½	21½+	½
†Jacobs Co....	600	15¼	15	15¼+	¼
†Jeannette Gla	100	6½	6½	6½—	⅝
JerCPL5½% p	25	69	69	69 —	1½
Do 7% pfd	10	85	85	85 —	1½
Julian & Kokn	25	27	27	27 +	1
KingsCLtg pfd	40	42¾	42¾	42¾—	2
†Kingston Prd	800	4⅝	4⅝	4⅝	....
†Kirby Pet....	1,600	5⅝	5⅝	5⅝	....
†Klein D E ..	100	17½	17½	17½—	¼
†Knott Corp..	200	10½	10½	10½	....
†Krueger Brew	100	15⅝	15⅝	15⅝—	⅜
Lake Shore M	1,200	47⅝	47¼	47½+	½
LakeyFdy & M	300	5	4⅞	5	....
Lehigh C&N...	3,000	8⅝	8½	8⅝—	⅛
†Leonard Oil.	2,500	1	1	1	....
†Lion Oil.....	2,400	28	26½	28 +	1½
†LockeStl Ch.	200	13⅝	13⅝	13⅝+	⅛
†Lockheed Air	1,300	11⅞	11½	11⅝—	⅜
Lone Star Gas	1,300	10⅛	9⅞	10 —	⅜
Long Isl Lt..	700	3¾	3½	3½	....
†Lou L & E	1,400	12¼	12	12¼+	¼
†Lynch Corp.	200	42	41½	42 —	¾
†McCordRad B	100	7½	7½	7½—	⅛
McWill Dredge	100	22¼	22¼	22¼—	1¼
†Mangel Strs.	100	6⅝	6⅝	6⅝—	⅝
Do pfd......	10	61	61	61 +	¼
Massey Harris.	700	12⅝	12¼	12⅝+	⅛
†Mead John..	50	110¾	110¾	110¾—	3¾
†MemphN Gas	200	4⅞	4⅞	4⅞+	⅝
†Merritt-C & S	100	6⅛	6⅛	6⅛+	⅛
†Do pfd A..	50	59¾	59¾	59¾+	3¼
Mesabi Iron..	200	11/16	11/16	11/16—	1/16
†Mich Bumper	900	2⅛	2	2⅛+	⅛
MidStPet B vt	900	1⅛	1	1	....
†MidOil cv pf	50	6¾	6¾	6¾—	½
Midvale	50	80	79	79 —	1
Minn Min & M	500	39½	39	39½+	½
†Mock J Voeh	100	11½	11½	11½—	½
†Molybdenum.	300	8¾	8¾	8¾+	⅛
Mon Mch Tool	100	23	23	23 +	1
†Monroe Lo A	400	3¾	3¾	3¾+	1
†Mood I pt pf	25	31½	31½	31½—	½
Mount C Cop.	1,200	10⅝	9¾	10⅜	....
Mount Pr	400	6	5⅞	6	....
†Nat Bellas H	700	2	1⅞	1⅞	....
†Natcon Corp.	600	12½	11¾	12½+	⅝
Nat Fuel G...	300	14⅞	14⅞	14⅞+	⅝
†Nat Oil Pr...	100	39	39	39 —	½
Nat P&L pfd.	150	64⅝	64¼	64¼+	¼
†Nat Rub Mch	300	12½	12¼	12½	....
Nat Serv	1,200	¼	¼	¼	....
Nat Trans	100	10⅛	10⅛	10⅛—	¼
Neb Pw 7 pfd	20	102	102	102 —	7⅝
New Bradford	100	5⅝	5⅝	5⅝	....
N J Zinc.....	300	76	75	75 +	½
N Mex & Ariz	200	2⅜	2⅜	2⅜	....
†N Y Auction.	100	3⅜	3⅜	3⅜—	⅛
†N Y Merch.	100	13	13	13 —	¼
N Y Tel pfd..	175	111⅝	111⅝	111⅝	....
N Y Wat S pf	10	29	29	29 —	3¾
†Niag Hud Pw	2,000	10⅝	10	10⅜+	⅝
†Do A war..	1,000	1/16	1/16	1/16	....
Niag Sh M B.	300	11	10½	11 —	⅛
Niles-Bem-P	700	52½	50	52½+	3
†Nipissing Min	100	2½	2½	2½—	⅛
†Noma El ...	600	6½	6⅛	6½+	½
No Am L&Pw	400	3	2⅞	3	....
†No Am Ra A	400	41¾	41¾	41¾—	⅛
†No Europ Oil	200	1/16	1/16	1/16	....
NoInPS 6% pf	30	79	79	79	....
Do 7% pfd.	20	90	90	90 +	1
Nor St P A..	1,200	17½	16½	16¾+	⅝
†No'west Eng.	100	26	26	26	....
†Novadel-Ag .	100	33¼	33¼	33¼+	⅝
Ohio Brass B.	75	62¼	62	62 +	1¾
†Okla Nat Gas	200	12¼	12	12¼+	¼
†Oldetyme Dis.	300	3⅝	3½	3⅝—	⅛
†Overseas S .	100	7½	7½	7½	....
PacG&E 1st pf	200	29⅝	29⅛	29⅝	....
PacP&L7% pf	20	65	65	65	....
†Pan Am Air	100	62⅛	62⅛	62⅛—	⅞
†Pantepec Oil.	3,200	7½	7⅛	7½+	¼
Pennroad	700	3¾	3⅝	3⅝	....
PaP&L $7 pfd	100	93	91½	92 —	1¼
Pa Salt	25	172½	172½	172½—	3½
†Pa Wat&Pow	100	75	75	75	....
†Phoenix Sec	500	8	7¾	8	....
†Pioneer Gold	1,200	3⅞	3¾	3¾—	⅛
Pitney Bowes	200	7¼	7¼	7¼—	⅛
†Pitts Forg ..	200	18¼	18¼	18¼—	¼
Pitts Metallur	300	14½	14	14 —	½
Pitts Pl Gl...	500	121	121	121 —	4
†Plough	100	15¾	15¼	15¼—	⅝
†Potrer Sugar	100	2⅛	2⅛	2⅛+	⅛
Powdr & Alex	100	9¼	9¼	9¼+	¼
Prod Corp...	400	1/16	1/16	1/16	....
†Propp McCall	400	1/16	1/16	1/16	....
Prosperity B..	200	12	12	12 —	1
PubUt S pt pf	100	1½	1½	1½—	⅛
Pug SdP $6 pf	50	28½	28½	28½	....
†Rainb Lum A	100	⅝	⅝	⅝	....
†Do B	200	¼	¼	¼	....
†Red Bank Oil	200	14½	14½	14½+	1¼
†Reiter Fost.	1,800	1	⅞	1	....
Reynolds Inv..	1,300	1½	1⅛	1⅛	....
†Root Pet....	400	5	5	5	....
Rossia Intl..	100	½	½	½—	1/16
†Royal Type..	200	106	100	106 —	1
†Rustless I & S	100	11½	11½	11½—	⅜
Ryan Cons...	200	5½	5½	5½—	¼
St Regis Pap..	3,300	7¾	7⅝	7½	....
Sam Unit Corp	100	5⅜	5⅜	5⅜	....
Scoville Mfg..	200	41⅝	41⅝	41⅝+	½
Scranton Lace	10	50⅝	50⅝	50⅝—	1
ScranSBWS$6p	75	29½	29	29 —	1½
Segal Lock ..	1,900	2⅛	1⅞	1⅞—	⅛
Seiberling Rub	600	6⅜	6	6⅜+	⅜
*Select Indus.	500	2½	2½	2½+	⅛
*†Do pr pfd.	100	98	98	98 +	⅛
†Seversky Airc	200	3⅝	3⅝	3¾—	⅛
†Shatt Denn..	500	17¾	16⅝	17¾+	1½
†Simm H & P	200	3⅝	3⅝	3⅝	....
Singer Mfg ...	30	305	301	302 —	5
Singer Ltd ...	200	6	6	6	....
†Solar Mfg ..	100	4⅝	4⅝	4⅝—	⅛
†Sonotone ...	100	1⅝	1⅝	1⅝	....
So C Ed B pf	100	27¼	27¼	27¼—	¼
Sou Un Gas..	200	2⅜	2⅜	2⅜—	¼
†Southld Roy	1,000	10⅛	10⅛	10⅛	....
Span & Gen...	200	¼	¼	¼—	1/16
†Spence Ch St.	100	9¼	9¼	9¼	....
Stand Dredge.	200	4⅝	4½	4⅝	....
†St Oil Ky....	400	19⅝	19⅝	19⅝	....
†St Oil Ohio..	100	35¼	35¼	35¼+	¼
St Pow & Lt.	2,400	2⅝	2¼	2⅝+	¼
Do B	200	2⅜	2⅜	2⅜+	⅛
†Std Sil-Ld ..	1,400	1/16	1/16	1/16	....
†Starr Cor vtc	600	5⅛	5	5 —	⅛
†Ster Alum Pr	200	8⅞	8½	8½+	⅜
†Sterling Inc.	800	5	4½	5 +	⅜
†Sterl Brew..	100	6½	6½	6½+	⅜
Stinnes H	200	2	2	2 —	¼
†Stutz M Am	300	⅝	⅝	⅝—	1/16
Sullivan Mach	100	20	20	20	....
†Sun Ray Drg	100	18	18	18	....
†Sun Ray Oil.	300	3⅞	3⅞	3⅞—	⅛
†Do cv pfd..	100	40⅝	40⅝	40⅝—	1¼
†Sunsh Min ..	1,800	18	17½	18	....
Sup Port C B	100	16¼	16¼	16¼—	⅞
†Tastyeast A.	100	1	1	1	....
*Taylor Dist..	500	3⅜	3⅜	3⅜+	1/16
Technicolor ..	2,300	26⅜	25⅝	26½+	1
T P&L 7% pf	20	102½	101	101 —	3
†Texon Oil ..	300	5⅝	5¼	5¼—	¼
†Tilo Roof ..	100	12¾	12¾	12¾—	¾
Tob Pr Exp..	200	3	3	3 —	⅛
Todd Ship ...	50	68	68	68 —	2
Tol Ed 7% pf	10	102⅜	102⅜	102⅜+	⅝
†Tom M Dist.	100	3¼	3¼	3¼—	½
Tonopah Belm	200	⅛	⅛	⅛—	1/16
Tonopah Min.	300	1	1	1	....
†Transwest Oil	600	11	10¾	11	....
†Tri-Cont war	600	1½	1⅜	1½	....
Tubize Chat..	500	21⅝	20¼	21⅝+	1⅝
†Tung-Sol Lp	100	5⅝	5⅝	5⅝+	⅞
Unexcelled Mf	100	2⅛	2⅛	2⅛	....
Union G Can.	100	14	14	14 —	¼
Unit Gas	5,100	8½	8	8⅜+	⅛
Do war	300	2	1⅞	2 +	⅛
Do pfd	400	112	112	112 —	½
Unit L & P A	3,500	5	4⅜	4⅞+	⅛
UnL&P cv pf	100	36¼	36¼	36¼+	1⅜
Unit Molasses	100	7	7	7 —	¼
†Unit Prof Sh	100	1⅝	1⅝	1⅝—	⅛
Unit Shoe M.	125	88	87¼	87¼—	1¼
Do pfd......	10	39	39	39	....
†US & Int Sec	100	1¾	1¾	1¾	....
U S Foil B...	300	12½	12½	12½—	½
†US Lines pfd	500	2⅝	2⅝	2⅝—	⅛
U S Stores...	600	1/16	1/16	1/16+	1/16
Do 1st pfd.	190	9	6½	9 +	1½
Un Verde Ext	500	3½	3⅜	3½	....
†Unit Wall P	1,200	3¾	3⅝	3⅝	....
Univ Corp vtc	200	5	5	5 —	⅝
Util Pow & Lt	100	½	½	½	....
Utility & Ind.	1,100	⅞	¾	¾—	⅛
Do pfd......	100	2⅝	2⅝	2⅝—	⅛
†Utility Equit.	400	4¼	4⅛	4⅛—	⅜
Do pfd......	100	75	73	75 —	2
†Valspar pf vtc	50	60	60	60 —	2
Venez Mex Oil	300	6⅜	6⅜	6⅜—	⅜
†Venezuel Pet	400	1⅞	1¾	1¾	....
†Walker Min.	100	2⅝	2⅝	2⅝	....
†Weisbaum B.	200	8¼	8¼	8¼	....
†Wellington O	200	10⅞	10⅝	10⅝	....
†Wentwth Mfg	100	5¼	5¼	5¼+	⅛
WTexUt$6 pfd	50	79	79	79 —	1
WestMd1st pf	60	104	101	101 —	3
Wms Oil-O-M	100	6	6	6 —	1
†Wil-Low Caf.	300	½	½	½	....
Wils Jones nw	100	20	20	20 —	1
†Wolverine Tb	300	13¾	13¾	13¾—	¼
†Woodley Pet.	300	8⅝	8½	8½—	¼
Wright Harg..	3,400	6	5⅞	6	....
†Young Stl Dr	100	65	65	65	....
†Yukon Gold.	400	2⅝	2⅝	2⅝	....

DOMESTIC BONDS.

Sales, thous.		High.	Low.	Close.	Net chge.
1	AbbottDai 6s'42.	104¾	104¾	104¾+	1¼
3	AlaPow 4½s'67.	78¾	78¾	78¾	....
7	AlumCo 5s'52..	106½	106¼	106½+	¼
7	AluminLtd 5s'48.	106¾	106⅝	106¾+	⅛
13	AmG&E 5s2028.	107⅞	107⅝	107⅞	....
9	AmP&L 6s2016.	89½	89½	89½—	1¾
11	AppalElPw 5s'56.	106⅝	106¼	106¼+	⅛
1	AppalP 6s2024A.	111¼	111¼	111¼+	⅛
2	ArkP&L 5s'56...	95¼	95	95¼+	¼
12	AsElec 4½s'53...	49⅞	49¼	49¾—	⅛
10	AsG&E 5½s'38IC	76	75	75 —	2
13	do 5s '50.........	46¼	46	46 —	½
18	do 5s '68.........	46	45½	46 +	½
12	AsG&E 4½s '49C.	43	42¼	43	....
2	AsT&T 5½s '55A.	83¼	83¼	83¼—	¼
2	BaldwL 6s'38 xw.	169	169	169 +	4
35	do 6s '38 xw st.	171	166	170½+	4½
1	BellTCan 5s '55A.	114⅝	114⅝	114⅝+	⅛
1	Beth St 5s '98 .	136	136	136 —	½
6	Can Pac 6s '42 .	110	110	110 +	½
4	CaroP&L 5s '56.	97¼	97	97¼	....
1	CenIllPS4½s'81H.	96⅞	96⅞	96⅞—	⅛
3	do 4½s '67F ...	97⅜	97	97⅜+	⅜
9	CenP&L 5s '56 .	90⅜	89⅜	89⅜+	⅛
1	Cen Pow 5s '57D.	78	78	78 —	½
27	CenStEl 5½s '54.	48½	46⅞	47½—	2½
4	do 5s '48	48½	46⅞	46⅞—	2⅜
4	CenStP&L5½s'53.	52	51	52 +	1¼
2	ChiPTool 5½s'42.	102⅝	102⅝	102⅝	....
1	CinStRy 5½s '52.	95½	95½	95½	....
2	do 6s '55B	99	99	99	....
1	Cities Ser 5s '66.	69	69	69	....
55	do 5s '50	67⅛	66½	66¾—	¼
3	do 5½s '42	100⅝	100⅝	100⅝	....
8	CitSP&L 5½s '49.	64	63¼	63¼—	1¼
22	CitsPow 5½s '52.	63⅞	62⅝	63¼—	¼
1	†ComwEd 5s'53A.	112	112	112	....
2	†do 5s '54B ...	111¾	111¾	111¾+	¼
2	†do 4½s '57D ..	111	111	111	....
5	†do 4s '81F ...	106¾	106½	106¾+	½
2	†do 3⅜s '65H ..	104½	104⅜	104⅜—	⅝
14	†Com S 5½s'48A.	103⅜	103¼	103¼—	⅛
4	ComP&L 5s '57.	72½	72½	72½	....
2	†C G Ut 6s'43 st.	76½	75½	76½+	1
17	ContG&E 5s'58A.	82½	81⅛	82 —	½
1	DetIntB 7s '52 ct.	2⅛	2⅛	2⅛	....
6	Dix G G 6½s'37.	100⅜	100⅜	100⅜+	¼
23	†EastG&F 4s'56A.	82¼	79½	80 —	2¼
2	EdE Illum3½s'65.	103½	103½	103½	....
10	ElP&L 5s 2030.	84	83⅜	83⅜—	¼
4	EmpDisE 5s '52.	96½	96¼	96¼—	¾
5	EmpO&R 5½s'42.	86	85	86 +	1
1	FedWater 5½s'54.	74¾	74¾	74¾—	½
6	FlaP&L 5s '54.	89½	89	89¼+	¼
7	GE&G 5s '44 st.	97½	97	97½—	½
23	Gatin P 5s '56.	101⅞	101¼	101¾—	⅛
4	do 6s '41	101⅞	101	101⅞+	⅛
4	GenBronze 6s'40.	92	92	92 —	1
2	GenPU 6½s '56.	83½	83	83 —	½
6	Gen W W 5s'43A	85½	85	85½+	1
9	Geo Pw 5s '67..	92	91	92 +	¾
3	Glen A C 4s '65.	79½	79½	79½	....
1	†Gobel 4½s '41A	77	77	77 —	2½
8	Hack Wat 5s'38.	109⅝	109⅝	109⅝+	⅛
1	do 5s '77A......	103½	103½	103½—	⅛
7	HallPr 6s '47A st	99⅝	99	99⅝—	½
1	†Heller[W]4s'46.	97¼	97¼	97¼	....
10	Ill No Ut 5s '57.	107	107	107 +	¼
13	Ill P&L 5s '56C.	95	94	94¾—	1¼
1	do 5½s '57......	91	91	91 +	½
18	do 6s '53........	102¾	102	102 —	½
4	do 5½s '54B.....	100⅝	100½	100½—	¼
5	Ind&Mich 5s '55.	107⅛	107⅛	107⅛—	⅛
8	Ind Svc 5s '50..	64⅝	63½	63½—	1⅜
10	do 5s '63A......	64	63	63 —	1
2	Ind P&L 5s'57A.	105⅝	105⅝	105⅝—	⅜
2	Int P S 7s '52F	71½	71½	71½+	⅞
11	Inters Pw 6s'52	28⅞	28	28⅞+	⅛
32	do 5s '57.......	50½	49⅝	50½+	⅝
3	Int P Sv 5s'56D	80	79⅝	79⅝—	⅝
7	do 4½s '58......	75	74	74 —	1
1	Jack Gas 5s'42 st	47	47	47	....
12	JC P&L 4½s'61C.	103½	103	103 —	⅞
6	do 5s '47B......	104⅝	104½	104½—	⅛
3	KanG&E6s2022A.	117⅝	117⅝	117⅝—	⅛
4	Ky Util 6½s'48D	99⅛	99	99 —	⅞
2	do 5s '69I......	84	84	84 —	½
5	do 5s '61H......	84¼	84¼	84¼—	¾
21	LehiPS 6s2026A.	105¼	104⅝	104⅝—	⅛
1	Lex Util 5s '52.	103	103	103 —	¼
4	LibMcN&L 5s'42.	104⅝	104⅝	104⅝—	⅛
1	Lg Is Lt 6s '45.	107	107	107 +	⅛
6	LouP&L 5s '57..	105¼	104⅝	104⅝—	⅝
23	Mem P&L 5s '48	90	89	90 +	1
5	Midld Val 5s '43	89½	89⅛	89⅛+	¼
11	Mil G Lt 4½s'67	97⅝	97⅛	97⅛—	⅛
1	Minn P&L 5s'55.	102½	102½	102½—	⅛
5	Miss P&L 5s '57	88	88	88	....
3	Miss Pow 5s '55	78	78	78	....
6	Miss R P 5s '51.	109	109	109 +	⅛
1	Mont-D P 5½s'44	93⅝	93⅝	93⅝—	⅜
1	Nass&Suf 5s '45.	104	104	104 —	½
9	NatP&L5s 2030B	75	75	75	....
5	Nat P S 5s '78 ct	44⅝	44⅝	44⅝	....
1	NebP 6sA 2022.	117½	117½	117½	....
2	do 4½s '81......	106⅞	106⅞	106⅞—	⅛
2	N EngG&E 5s'50	66⅛	66	66⅛	....
4	do 5s '48........	67	66½	66½+	¼
2	do 5s '47........	67½	67½	67½—	⅛
7	NEngP 5½s '54	94⅝	93⅝	94⅝+	¾
6	do 5s '48........	90⅞	90⅜	90⅞—	½
1	NOrlPS 6s '49 A	74¼	74¼	74¼—	1⅜
4	do 5s '42 st....	86⅛	86	86	....
25	NYP&Lt 4½s '67.	106½	106⅛	106½+	⅛
11	NYSE&G 4½s'80.	100¼	100	100¼—	¼
5	NorAL&P 5½s'56	92½	92	92½	....
3	NoConU 5½s'48A	51	51	51 —	4½
5	NorIndPS 5s '69.	100	99¾	99¾—	¾
4	do 5s '66 C.....	101½	101¼	101¼+	⅛
2	Nor'w El 6s'45st.	104¼	104¼	104¼	....
3	Nor'w PS 5s'57	94½	94½	94½—	½
2	Ogden Gas 5 '45.	108⅝	108⅝	108⅝—	⅛
6	Ohio Pw 5s'52B.	106	106	106	....
8	Ohio PS 5s'54 D.	103⅝	103⅝	103⅝+	¼
17	†Okla N G 5s'46.	100	99⅜	99¾—	¼
3	do 4½s '51 A....	97⅝	97⅝	97⅝—	⅛
5	Pac CoastP 5s'40.	104⅛	104⅛	104⅛—	1⅜
2	Pac G&E 6s'41B.	116⅛	116⅛	116⅛	....
4	Pac Inv 5s '48 A	97	97	97	....
4	Pac P&L 5s '55	72¾	71⅜	71⅜—	1¼
11	PenCnP&L 4½s'77	94	93⅝	94 +	½
1	do 5s '79......	100	100	100 —	½
4	Pen El 4s '71 F..	91¾	91¾	91¾+	½
2	Pen-Oh Ed 5½s'59	90	89½	89½—	½
5	Peo GL&C 4s'81B	90⅜	90⅛	90⅛—	¼
1	PhilaElP 5½s'72.	109⅞	109⅞	109⅞	....
1	PittsCoalCo 6s'49.	107	107	107	....
8	Pot Ed 5s '56 E.	107½	107½	107½+	⅛
3	do 4½s '61 F....	107½	107½	107½—	¼
6	PCorCan 4½s'59B	99⅝	99⅝	99⅝+	⅛
1	†PSNIll 4½s'78D.	103½	103½	103½+	⅛
3	†do 5s '56........	110¼	110¼	110¼—	¼
6	†do 4½s '80 E..	104	103⅞	104	....
1	†do 4½s '81 F..	103¼	103¼	103¼	....
2	PubSv NJ 6s ct.	133¼	133¼	133¼—	1¼
2	†PSvOkla 4s'66A.	100⅞	100⅞	100⅞	....
15	PugSP&L 5½s'49	80½	79⅝	80 +	½
9	do 5s '50 C......	79⅝	78	79⅝+	½
7	do 4½s '50 D..	83	83	83	....
2	†Safe HW4½s'79.	108¼	108¼	108¼	....
5	SanAnPS 5s'58B.	104⅞	104⅞	104⅞—	⅛
1	Scripps 5½s '43.	102⅜	102⅜	102⅜+	⅛
1	ShW&P 4½s'68B.	103	103	103 +	¼
1	do 4½s '70 D....	103	103	103 +	⅝
4	SEP&L 6s 2025A	94¾	94	94 —	¼
13	†SoC Ed 3¾s'60B.	103¼	102¾	103 +	½
2	†S Cal Ed 4s'60.	107	107	107 +	¼
5	S Ind Ry 4s'51	76	76	76	....
7	SWL&P 5s '57A.	102¼	102	102¼	....
1	Stand G&E 6s'35	70	70	70	....
1	do 6s '66	66	66	66 —	1
1	Stand Inv 5½s'39	96	96	96 —	1
4	Stand P&L 6s'57	64⅞	64½	64½—	½
1	†Starre Cor 5s'50	33½	33½	33½—	½
1	Super Ill 4½s'68.	106	106	106	....
5	Tex El S 5s'60	99	98½	99 +	¼
2	Tex P&L 5s '56.	105¼	105⅛	105¼+	⅛
1	Toledo Ed 5s '62.	108	108	108	....
12	TwCRT 5½s'52A	76½	76½	76½—	½
2	UI&Co 6s '44 3dst	50½	50½	50½—	4⅝
2	Unit L&P 6½s '74	73½	73½	73½—	1¾
9	do 6s '75	70	69⅛	69⅛+	⅛
2	do 5½s '59	104½	104	104½+	1
7	UnL&Ry 5½s '52	79⅝	79½	79½—	½
2	Virg P S 6s '46	85½	85½	85½—	3½
6	Waldo-Ast 5s '54	31	30⅞	31	....
4	Wash GLt 5s '58.	105¼	105¼	105¼—	¼
3	WNews U 6s '44	50½	50	50½	....
7	West Pa 5s2030	98½	97½	97½+	½
2	WTex Ut 5s'57A	92¼	92¼	92¼—	¼
2	WisML&P 5s '44.	106⅝	106⅝	106⅝+	⅛
16	†WisP&L 4s '66A	94	93⅝	94	....
50	York Rys 5s'37	90½	90¼	90¼—	⅜

FOREIGN BONDS.

Sales, thous.		High.	Low.	Close.	Net chge.
7	BogMBk 7s'47nw	23	23	23	....
1	Bu A Pr 7½s'47st	91½	91½	91½+	1
1	do 7s '52 st......	91	91	91 +	1
7	Cub Tel 7½s'41A.	100⅝	100	100⅝—	⅛
1	DanCon 5½s '55.	101	101	101	....
1	FinRMB 5s '61st.	102	102	102 +	¾
5	Gesfuerel 6s 53.	28½	28½	28½	....
1	Guan&W R 6s'58	50	50	50 —	1
1	Isarc H El 7s '52	71	71	71 +	½
1	It Sup P 6s'63A	50⅝	50⅝	50⅝—	⅝
4	MendozP 4s '51st	91½	91½	91½—	½
2	Stinne 4s'46 2d st	44	44	44	....
1	Vam WP 5½s'57.	102¾	102¾	102¾+	¼

†Officially listed on application by the corporation.

*Ex dividend. ex—First sale since ex dividend date or dates. ww—With warants. xw—Without warants. war—Warants.

FRUITS AND VEGETABLES

Wholesale prices in less than car lots in Chicago, as reported by the bureau of agricultural economics:

Apples, bu., Illinois	$1.75	to	$2.50
Asparagus, sq. crate, Ill	.75	to	1.50
Beets, bunch, Mo	.02½	to	.03
Beans, string, Ill.-Miss., bu.	1.50	to	2.25
Cabbage, crate, Miss.-Ill	.85	to	1.25
Cantaloupes, crate, Cal	2.50	to	3.25
Carrots, crate, Cal	5.00	to	5.50
Cauliflower, crate, Cal	1.50	to	1.60
Celery, sq. crate, Fla	3.00	to	4.50
Do half crate, Cal	3.75	to	4.50
Corn, bu., Tex	....	to	2.00
Cucumbers, bu, Tex	1.15	to	1.75
Eggplant, crate, Fla	1.00	to	2.25
Kohlrabi, bunch, Mo	.02½	to	.03
Lettuce, leaf, bu., Ill	.20	to	.35
Do head, crate, Cal	2.25	to	2.75
Mushrooms, 1 lb. ct., Ill.-Mich.	.15	to	.30
Onions, green, bunch, Ill	.08	to	.17½
Do 50 lb. sack, Tex	....	to	1.10
Parsley, box, Mo	.90	to	1.00
Peaches, ½ bu., Ga	....	to	1.25
Peas, hamper, Cal	1.50	to	2.00
Peppers, hampers, La	.75	to	1.50
Radishes, bch., home grown	.01	to	.01½
Rhubarb, 40 lb. box, Ill	.40	to	.60
Spinach, bu., Ill	.20	to	.40
Strawberries, 16 qt. crt., Mich.	1.50	to	2.25
Tomatoes, lug, Tex	1.75	to	2.15
Do hothse., 8 lb. bas., Ill.-Ind.	.25	to	.90
Turnips, bu., Mo	.02½	to	.03

BENTON HARBOR FRUIT.

BENTON HARBOR, Mich., June 15.—[Special.]—Today's Benton Harbor fruit market prices were strawberries sixteen quart crates best, $1.75 to $2, others $1.50 to $1.75.

CAPITAL SETUP OF THREE FIRMS TO BE REVAMPED

Stockholders Approve Various Proposals.

Changes in capital structure of the Baldwin Locomotive Works, Liquid Carbonic corporation, and Neisner Brothers, Inc., were approved yesterday by stockholders, while the Middle West Utilities company of Canada took a step toward revising its capital setup.

Moving to meet the terms required by the plan of reorganization now before the federal court, stockholders of Baldwin Locomotive, one of the largest railroad engine building companies in the world, voted to increase and reclassify the authorized capital stock and to increase the authorized indebtedness.

Two Classes of Stock.

Under the plan capital stock is to consist of 3,125,251 shares divided into two classes, consisting of 125,251 shares of 7 per cent cumulative $30 par preferred stock and 3,000,000 shares of $13 par common stock. Indebtedness will be increased up to $33,676,300. The next step will be the presentation of a petition to the federal court for confirmation.

Stockholders of Liquid Carbonic, manufacturer of soda fountain and bar equipment, carbonic gas and dry ice, voted to increase the authorized capital stock from 400,000 to 1,200,000 shares and approved the issuance of one additional share for each of the 350,000 shares now outstanding.

Of the 500,000 authorized but unissued shares, a portion will be reserved for conversion of a proposed new $3,500,000 issue of convertible debentures.

Reduction Approved.

Stockholders at an adjourned meeting of Neisner Brothers, variety chain store company, approved a reduction of the company's capitalization by the elimination of the 6½ per cent cumulative preferred and 7 per cent cumulative convertible preferred stocks. To pave the way for this an issue of 4¾ per cent preferred stock was recently sold.

Middle West Utilities company of Canada, a subsidiary of the Middle West corporation, Chicago, notified the SEC yesterday that it proposes to reduce its capital by $3,600,000. The reduction would be effected through purchase and cancelation of its $7 cumulative preference stock from the parent company for $2,237,400 in cash.

CHICAGO STOCKS

Tuesday, June 15, 1937.

Shares sold today..................33,000 Total sales 1937 to date........8,194,000
Year ago...........................42,000 Total sales 1936 to date........9,442,000

—1937— High.	Low.	Div.yld. pct.	—Closing— Bid.	Asked.	Description, div. rate, $s—	Sales.	High.	Low.	Close.	Net chge.
55½	46	3.5	45½	46	*Abbott Lab [1.60a]...	50	46	46	46 +	⅛
12¾	7½	...	7½	8¼	Advance Alum...........	300	7½	7½	7½—	¼
14¼	11½	2.3	11⅞	12¼	*Aetna B Bearing[.25g]	200	11½	11½	11½—	¼
17¾	10⅝	1.5	10	11	*Allied Lab [.15g]......	100	10⅛	10⅛	10⅛—	⅝
26½	22	8.0	21½	22	Allied Prod A [1.75]...	350	22	22	22	....
84½	61	...	55½	62	Am Pub Svc pfd.........	10	61	61	61 —	1
13¾	7	3.2	10¾	10⅞	Armour & Co[.35g]....	1,600	10⅝	10⅝	10⅝	....
4⅝	2	...	2	2⅛	Asbestos Mfg...........	450	2	2	2	....
17	9	2.8	8¾	9½	Athey Truss Whl [.25g]	100	9¼	9¼	9¼—	1¼
19¼	16	5.9	16⅝	18	Barber W H Co [1]....	50	17	17	17	....
20½	16	7.5	16	16¼	Barl & Seelig A [1.20]	200	16¼	16	16 —	¼
23½	19	8.4	19	19¾	*Bastian-Bless [1.60] ..	100	19½	19½	19½+	⅝
30⅛	18¾	2.6	18¾	19½	Bendix Av [.50g].......	150	19	19	19 +	⅜
14¼	10	9.1	10½	11	Berghoff Brew [1].....	50	11	11	11	....
43½	32½	5.9	34	35	Bliss & Laughlin [2]...	950	34½	33½	34½+	⅝
47	38¾	4.7	43⅛	43⅜	*Borg-Warner [2]	600	43½	42	43¼+	1½
30¼	18½	...	18	19½	Bruce E L...............	100	18½	18½	18½—	½
18⅛	13	4.6	13¼	13½	Butler Bros [.60]......	900	13⅜	13	13¼+	¼
36⅛	28⅝	5.2	28½	29	Do pfd [1.50].........	50	28⅞	28⅞	28⅞+	¼
81½	57½	...	57	58	Cen Ill Pb Sv pfd [2k]	20	58	57½	58 —	1
6⅝	2⅝	...	2⅜	2½	Cen & S W Ut..........	1,300	2½	2⅜	2⅜—	⅛
75	49	...	49	49¾	Do $7 pfd.............	10	49	49	49 —	1¼
110¼	88	...	88	90	Do $7 pl pfd..........	20	89	88½	88½+	½
20½	5	...	6	6½	Cen Sta P & L pfd......	270	6	5½	6 +	1
73	62	1.9	61⅝	64	Chain Belt [1.25g].....	10	65	65	65 +	1
6⅝	3⅛	...	3¼	3⅜	Chi & N W..............	400	3¼	3⅛	3¼	....
6¾	3¾	...	4	4⅛	Chi Corp................	1,650	4	3⅞	4 +	⅛
32	20	...	24	25	Chi El Mfg A...........	50	24	24	24 +	4
77	53	6.4	62	64	Chi Flex Shaft [4]....	150	63	62⅞	63	....
27⅜	15	13.3	15	16	Chi Yell Cab [2].......	100	15	15	15	....
5⅝	2¾	...	2¾	2⅞	Cities Serv..............	1,300	2⅞	2¾	2⅞	....
37	34	1.4	36	36¼	Coleman L & S [.50g].	30	36¼	36¼	36¼+	¾
139	103	4.8	102	106½	Com'wlth Edis [5].....	100	105	105	105 —	½
12	6½	...	4½	6½	Consumers 6% pfd......	50	6½	6½	6½	....
5⅝	2⅝	...	2¾	2⅞	Cord Corp...............	1,100	2¾	2¾	2¾	....
110¾	104⅞	6.5	107½	....	Cudahy Pack pfd [7]..	20	107½	107½	107½—	½
35½	22½	2.7	32½	34½	Eddy Paper [.90g]....	50	33½	33½	33½	....
12½	7¼	...	7¼	7¾	El Household...........	300	7½	7⅜	7½	....
40½	31	3.2	31	32	Elgin Nat Watch [1g].	100	31½	31	31½—	½
52	52	...	....	....	Empire G & F 8% pfd	10	52	52	52	....
5½	4⅝	1.2	4⅛	4½	Fuller Mfg [.05g]......	150	4½	4⅜	4⅜—	⅛
23	21⅛	...	21	21¾	Gardner Denver new...	200	21½	21⅛	21½	....
5⅞	4¼	12.0	5	5¼	Gen Finance [.60].....	2,150	5¼	5	5⅛	....
10⅛	4⅛	...	4⅛	4¼	Gen Household	600	4¼	4⅛	4⅛—	⅝
13⅜	9⅝	6.0	9¼	10	*Hein-Wer Mot P [.60]	100	9⅝	9⅝	9⅝	....
52½	45	4.6	52¼	55	*Hibb Spen & B [2.40]	10	52¼	52¼	52¼+	3/16
27⅜	19½	7.9	18⅞	21	Houd-Her B [1.50]....	100	19½	19½	19½—	1½
19⅞	11½	...	11⅝	12½	Ill Brick	50	12	12	12 —	½
27	20½	5.7	20½	22	Iron Fireman [1.20]...	50	21	21	21	....
29¾	20½	7.1	22	22⅝	Jarvis W B [1.50].....	100	21½	21	21½+	¾
45¾	28½	1.8	....	....	Kalamazoo Stove [.50g]	100	28½	28½	28½—	9¾
16⅛	11	9.1	11	11½	Katz Drug [1].........	550	11⅝	11	11¼—	¼
12½	8⅞	3.3	8⅞	9⅛	Kellogg Switch [.30g].	100	9	9	9 +	⅛
28½	17½	1.8	20¼	21	Ken-Rad T & L [.375g]	300	20¾	20	20¾	....
43⅜	28	12.5	28	29	Ky Ut Jr cu pfd [3.50]	10	28	28	28 —	1
7½	6	5.8	6	6¼	Kerlyn Oil A [.35a]....	100	6⅛	6⅛	6⅛—	⅝
3¼	1¾	...	1¾	2	Kingsbury Brew.........	50	1¾	1¾	1¾	....
3½	1¾	...	2	2⅛	La Salle Ext............	200	2	2	2	....
45	40	8.8	40	42	Lincoln Prt pfd [3.50]	20	40	40	40 —	1
4¾	4	...	4	4¼	Lindsay Lt	200	4	4	4	....
28¾	16¼	3.6	27¾	28	Lion Oil Ref [1a].....	150	27¾	27	27¾+	1¼
6⅝	3⅝	...	3⅝	4	Loudon Pack	200	3¾	3¾	3¾—	¼
42½	38½	4.9	40½	43	Lynch Corp [2].......	100	41½	41½	41½	....
30⅝	19	...	24¼	25	Marsh Field	150	24⅝	24½	24½+	1
57½	49	6.1	....	49	McQuay Norris [3]....	50	49	49	49 —	¾
7	4⅞	4.0	4¾	5	Mer & Mfrs A [.20g]..	1,100	5	4⅞	5	....
31½	26	7.7	25	27	Do pfd [2a].........	30	26	26	26	....
5	3	...	3	3⅛	Mickelberry's Fd	400	3	3	3	....
15⅞	7¾	...	7⅞	8	Mid West Corp.........	1,950	8	7¾	8 +	⅛
7¾	1⅞	...	2¼	2½	Do war	500	2¼	2	2¼+	⅜
1½	½	...	½	⅝	Midland Unit	250	½	½	½	....
12¾	4¼	...	4½	5	Do pfd	150	4¾	4¼	4¾—	½
8⅜	4¼	...	4	4¼	Miller & Hart pfd.....	300	4¼	4¼	4¼—	¼
32	27½	7.6	29½	29¾	Nat Battery pfd [2.20]	20	29½	29½	29½+	¼
2⅜	½	...	½	⅝	Nat Leath	200	½	½	½	....
36⅛	28½	5.5	28½	29	*Nat Stand [1.60a]....	100	28⅞	28½	28⅞—	⅛
58	39¾	4.9	41	43	Noblitt Sparks [2]....	100	41	41	41	....
16½	10¾	...	10¾	11	Nor'west Bancorp	450	11	10¾	11 +	¼
2⅝	1¼	...	1⅜	1½	Peabody Coal B........	50	1⅜	1⅜	1⅜—	⅛
17½	12	11.5	12⅛	12⅝	Penn Gas & El [1.50].	100	12⅝	12⅝	12⅝	....
35	30	5.7	32¼	35	Perfect Circle [2a]....	130	35	34½	35 +	½
7⅛	5½	5.8	5⅞	6	Pictorial P Pack [.35]	100	6	6	6	....
3⅞	2¼	...	2¼	2⅜	Pines Winter	100	2¼	2¼	2¼	....
5¼	3¼	...	3	3⅜	Potter Co	100	3¼	3¼	3¼	....
3½	1¼	...	1¼	1½	Prima Co	500	1½	1½	1½+	¼
23¼	18	1.5	18	21½	Rath Pack [.33⅓g]....	50	22½	22½	22½+	½
34⅛	15	...	25	26¼	Rollins Hos cv pfd.....	150	25	24	25 +	3
95	81¾	3.5	85½	86¾	Sears Roeb [3].........	50	86⅜	86⅜	86⅜—	3¼
35	28⅜	8.6	28⅝	32	Signode Stl pfd [2.50].	50	29½	29½	29½+	1⅛
107	98½	7.1	....	100½	*So'west G&E pfd [7].	30	99½	99½	99½—	1¼
5½	4	...	4½	4¾	Std Dredge	100	4¾	4½	4¾+	⅛
20⅞	15¾	...	17¾	18⅜	Do pfd	300	18	18	18	....
28½	20	1.3	20	21	Sunstrd M Tool [.25g]	150	20½	20	20½+	½
28⅛	22¼	5.5	22½	22¾	Swift & Co [1.20].....	250	22½	22¼	22½+	¼
33¾	30	6.7	30¼	30⅜	Swift Int [2]..........	200	30¼	30¼	30¼+	¼
4⅞	2⅝	...	3	3⅛	Utah Radio	350	3⅛	3	3⅛	....
2	⅞	...	¾	⅞	Util & Ind.............	200	⅞	⅞	⅞	....
6¼	2½	...	2½	2⅝	Do pfd	100	2¾	2⅝	2⅝	....
24⅞	22¼	2.3	....	23¾	Viking Pump [.50g]...	30	22¼	22¼	22¼	....
5	2	...	2	2⅛	Wahl Co	300	2	2	2 —	⅛
33	25¼	8.0	25¼	25¾	Walgreen [2]	450	25¾	25¼	25¼—	¼
12¼	6	...	6	6½	Will Oil-O-Mat	50	6½	6½	6½+	½
12	6⅝	...	7⅝	8	Wisc Bankshrs	300	7¾	7¾	7¾—	⅛
15¼	9½	10.0	10	11	Woodall Indust [1]....	150	10½	9⅞	10½+	1
40¼	30¾	3.2	31	32	Zenith Rad [1g]......	250	31½	31⅛	31½+	½

*Ex dividend. a—Also extra or extras. g—Declared or paid so far this calendar year. k—Accumulated dividend paid or declared this calendar year.

This advertisement is not and is under no circumstances to be construed as an offering of these Certificates for sale or as a solicitation of an offer to buy any such Certificates. The offering is made only by the Prospectus. This advertisement is published by and on behalf of only those of the undersigned who are registered as dealers in securities in this State. The Prospectus appears as a matter of record only.

New Issue

$1,100,000

North American Car Corporation Equipment Trust

4½% Equipment Trust Certificates Series "P"

To be dated June 15, 1937. To mature $55,000 each June 15 and December 15, from December 15, 1937 to June 15, 1947, both inclusive.

Prices to yield 1.75% to 4.80%
according to maturity

Copies of the Prospectus may be obtained from such of the undersigned as are registered dealers in securities in this State.

Freeman & Company

Central Republic Company **Stroud & Company** Incorporated

Chandler & Company, Inc.

June 16, 1937.

This advertisement appears as a matter of record only and is under no circumstances to be construed as an offering of these securities for sale, or as an offer to buy, or as a solicitation of an offer to buy, any of such securities. The offering is made only by the Prospectus. The Prospectus does not constitute an offering to sell the securities in any State to any person to whom it is unlawful to make such offer in such State.

NEW ISSUE

$15,000,000

SAFEWAY STORES, INCORPORATED

TEN-YEAR 4% SINKING FUND DEBENTURES

Dated June 1, 1937 Due June 1, 1947

PRICE 99½% AND ACCRUED INTEREST

Copies of the prospectus describing the debentures may be obtained only from such of the undersigned as are registered dealers in securities in this State.

MERRILL, LYNCH & CO. **CASSATT & CO.** INCORPORATED

BLYTH & CO., INC. **BROWN HARRIMAN & CO.** INCORPORATED

DEAN WITTER & CO.

June 16, 1937

This advertisement is neither an offer to sell nor a solicitation of offers to buy any of these securities. The offering is made only by the Prospectus.

NEW ISSUE June 16, 1937

$35,000,000

Commercial Credit Company
(A Delaware Corporation)

2¾% Debentures due 1942

Dated June 15, 1937 Due June 15, 1942

Price 99⅞% and accrued interest

Copies of the Prospectus may be obtained from such of the several underwriters, including the undersigned, as are registered dealers legally authorized to distribute the Prospectus in the State of Illinois.

The First Boston Corporation **Kidder, Peabody & Co.**

DRY CANADIAN WEATHER SENDS GRAINS HIGHER

Wheat and Rye Advance as Much as 5 Cents.

CHICAGO GRAIN FUTURES

Closing prices of principal July deliveries on the Chicago Board of Trade yesterday:

	Yesterday.	Monday.	Yr. ago.
Wheat	$1.11¼	$1.07⅝⅛$	.88¼
Corn	1.14⅝	1.13⅛	.62⅝
Oats	.40½	.38⅝	.26
Rye	.84⅞	.79⅝	.57⅝
Soy beans	1.35	1.38	......

Drouth reports from the Canadian northwest overshadowed all other influences in the grain market yesterday and sent the price of wheat and rye futures in both Minneapolis and Winnipeg 5 cents a bushel higher, the permissable limit for one day. In Chicago wheat rose as much as 3¾ cents, while rye closed 5 cents higher on the July delivery.

An advance of 3⅝ to 4¾ cents a bushel in Liverpool wheat futures, and heavy rains in Kansas and Oklahoma, which may delay the harvest of new winter wheat, also helped the upturn. The buying was largely in small lots.

Canadian Crop Going Back.

The Saskatchewan Pool summary said the crop had continued to deteriorate during the last week. There were numerous reports that the same condition prevailed over a considerable area in the northwestern part of North Dakota. In striking contrast was the statement that a period of dry weather would be highly beneficial in the eastern part of the latter state.

Unfavorable comments regarding the prospective wheat and rye crops in Europe added to traders' incentive to take the buying side of the market.

Wheat Strength Aids Corn.

Strength in wheat was largely responsible for an upturn of ½ to 2 cents a bushel in corn. While comments on the new corn crop were generally favorable, there was considerable mention of dry and warmer weather being needed to promote more rapid growth.

Short covering, and commercial sales of 142,000 bushels, brought in fairly general buying of oats futures with the July leading the upturn. The latter gained 2⅛ cents a bushel.

It took little buying to advance rye futures the permissible limit yesterday.

BOARD OF TRADE GRAIN FUTURES

[Yesterday's prices in dollars per bushel.]

	Open.	High.	Low.	Close.	Prev. close.	Year ago.	Season's range High.	Low.
Wheat.								
July	1.08 -1.08¼	1.11⅝	1.08	1.11 -1.11¼	1.07¼-1.07⅜	.88¾-.88	1.30⅝	.96⅝
September	1.07⅝-1.07⅞	1.10⅝	1.07⅝	1.10½-1.10⅝	1.06⅝-1.07⅝	.89⅝-.89½	1.27⅝	1.05
December	1.10⅝-1.10	1.12⅝	1.09⅝	1.12⅝	1.08⅝-1.09	.91½-.91⅝	1.23⅛	1.07
Corn.								
July	1.13¾-1.13⅞	1.14⅞	1.13⅛	1.14⅝-1.14¼	1.13 -1.13⅛		1.27	.86⅝
*July		1.13½	1.13½	1.13½		1.12¼	.62¼-.62⅝	1.24⅝	.85
September	.99 -.99½	1.00⅝	.99	1.00⅝-1.00½	.98½-.98⅝	.59⅝-.59⅝	1.15⅝	.93¼
December	.74⅝-.75	.75⅛	.73⅝	.74⅝-.74⅝	.74 -.74⅛	.54⅝-.54⅝	.85⅝	.73¼
Oats.								
July	.38⅝	.40½	.38⅝	.40⅝-.40½	.38¼-.38⅝	.25⅝-.26	.50¼	.37⅝
September	.35¼	.35⅝	.35½	.35⅝	.34⅝-.34⅝	.26⅝-.26⅝	.47½	.34⅛
December	.36⅝	.37¼	.36⅝	.37⅛	.36½-.36⅝		.28⅛	.42¼	.36
Rye.								
July	.80½	.84⅞	.80½	.84⅛	.79⅝	.57⅝	1.12	.71
September	.76⅛	.79½	.76⅛	.79½	.75½	.58¼	1.03½	.73⅝
December	.78	.81½	.78	.81⅝	.77½	.59⅝	.96	.76⅛
Soy Beans.								
July	1.37⅝	1.37⅝	1.35	1.35	1.38	....	1.77	1.32
October	1.04⅛	1.04⅝	1.04½	1.04⅝	1.04½	....	1.33	1.04½
December	1.04⅝	1.05	1.04⅝	1.04⅝	1.04½	....	1.26	1.04⅝

*Old; mixture of 25 per cent flint and 75 per cent dent deliverable on contract.

BRITAIN RENEGES ON WAR DEBT, BUT FINLAND PAYS UP

Washington, D. C., June 15.—(AP)—Great Britain, France, and Hungary added their names again today to the list of defaulters on their war debts to the United States. The treasury reported receipt of Finland's $163,143 semi-annual war debt payment. Finland was the only country to meet the semi-annual payment today.

In language almost identical with previous communications on the subject, Sir Ronald Lindsay, the British ambassador, notified Secretary Hull that his government's instalment of $85,670,765 due today would not be met. He added that as yet Great Britain had no proposal to offer looking toward a settlement of the account now in default since 1933. Britain's total defaulted debt, including today's instalment, amounts to $871,815,601.

France expressed a polite hope that it might soon find an opportunity to discuss a basis for settlement of the obligation. France owed a total of $432,700,850 as of today, representing the regular June 15 instalment and payments in arrears since 1933.

Six other war debtors previously had notified this government of their inability to meet the regular semi-annual payment, the total of which, including instalments already in arrears, amount to $1,520,159,863.

BOARD OF TRADE SALES.

[On June 14, in thousands of bushels.]

	July.	Sept.	Dec.	Total.
Wheat	21,448	18,339	5,927	45,714
Corn, new	5,927	5,786	2,246	13,959
Oats	1,603	1,206	642	3,451
Rye	1,266	488	413	2,167
Soy beans	11	*41	52	104
Grand total				65,395

Open Grain Trades.

	July.	Sept.	Dec.	Total.
Wheat	33,545	44,512	10,860	88,917
Corn, old	1,067	......		......
Do new	10,805	15,424	6,184	33,480
Oats	7,194	8,738	3,300	19,232
Rye	3,285	3,935	1,394	8,614
Soy beans	436	*256	651	1,343
Grand total				151,486

*October.

GRAIN IN OTHER MARKETS

	Open.	High.	Low.	Close.	Prev. close.
July Wheat.					
Kas C.	1.05½	1.08	1.05	1.07⅝	1.04
Mpls	1.23	1.26⅞	1.23	1.26⅞	1.21⅝
*Dul	1.01¼	1.03¼	1.01	1.03¼	1.02
Wpg	1.18⅝	1.22⅛	1.18¼	1.22⅛	1.17⅞
†Lvpl.	1.26⅝	1.27⅝	1.26¼	1.27⅝	1.24⅝
Rtdm	1.10	1.10	1.10	1.10	1.09⅝
B. A.	1.10⅝	1.13⅝	1.10½	1.13⅛	1.09⅝
August Wheat.					
B. A.	1.09	1.11⅝	1.08⅝	1.11¼	1.08¼
September Wheat.					
Kas C.	1.04½	1.07⅝	1.04½	1.07⅝	1.03½
Mpls.	1.15⅝	1.19⅝	1.15⅝	1.19	1.15⅛
*Dul.	1.05½	1.05⅝	1.05½	1.05⅝	1.03
October Wheat.					
Wpg.	1.12½	1.16⅛	1.12½	1.16½	1.11½
†Lvpl.	1.20⅝	1.23⅛	1.20⅝	1.23⅛	1.18⅝
December Wheat.					
Kas C.	1.05⅝	1.09	1.05½	1.08⅞	1.04½
Mpls.	1.14⅝	1.18¼	1.14⅝	1.18¼	1.14⅛
Wpg.	1.11⅝	1.15	1.11⅛	1.15	1.10
†Lvpl.	1.19⅝	1.22⅝	1.19¼	1.22⅝	1.18⅛
July Corn.					
Kas C.	1.17⅞	1.18	1.16⅝	1.17⅝	1.15⅝
Rtdm.	.68¾	.68¼	.68¼	.68¼	.67⅞
B. A.	.50	.51⅝	.49⅝	.51⅝	.49⅝
August Corn.					
B. A.	.50½	.52	.50½	.52	.50⅛
September Corn.					
Kas C.	1.01½	1.02	1.00⅝	1.02	1.00⅜
December Corn.					
Kas C.	.72⅝	.73	.71⅝	.72⅝	.71⅝
July Oats.					
Mpls.	.37⅝	.38⅝	.37½	.38⅛	.37⅛
Wpg.	.54⅛	.56	.54⅛	.55⅝	.54⅝
September Oats.					
Mpls.	.33¼	.34½	.33¼	.34⅛	.32⅝
October Oats.					
Wpg.	.42½	.44½	.42½	.43⅛	.42⅝
December Oats.					
Wpg.	.39⅝	.40½	.39⅛	.40⅝	.39⅛
July Rye.					
Mpls.	.78¼	.81	.78⅛	.81	.76
Dul.	.81	.81	.81	.81	.76
Wpg.	1.12	1.16⅛	1.12	1.16⅛	1.11⅛
September Rye.					
Mpls.	.73¼	.76	.73¼	.76	.71½
Dul.	.76	.76	.76	.76	.72
October Rye.					
Wpg.	.79	.83⅝	.79	.82⅝	.78⅝
December Rye.					
Wpg.	.77⅝	.81⅝	.77⅝	.80⅛	.77⅛
July Feed Barley.					
Mpls.	.54	.54⅝	.54	.54	.52⅝
Wpg.	.61	.64½	.61	.64½	.61
September Feed Barley.					
Mpls.	.51⅝	.51⅝	.51⅝	.51⅝	.49
October Feed Barley.					
Wpg.	.55	.59¼	.55	.58⅝	.78⅝
July Flaxseed.					
Mpls.	1.89	1.90½	1.89	1.90½	1.86½
Dul.	1.91	1.91	1.91	1.91	1.87
Wpg.	1.62¼	1.65⅝	1.61½	1.65¼	1.62⅝
B. A.	1.26⅝	1.28⅝	1.26⅝	1.28⅝	1.26⅝
August Flaxseed.					
B. A.	1.26⅝	1.28⅝	1.26⅝	1.28⅝	1.26⅝
September Flaxseed.					
Mpls.	1.90	1.91	1.89	1.91	1.88
Dul.	1.88½	1.91	1.88½	1.91	1.87
October Flaxseed.					
Wpg.	1.63	1.65½	1.61⅝	1.64⅝	1.61⅝

*Durum. †Exchange, $4.94; Monday, $4.94.

CASH GRAIN

Official receipts of grain at Chicago Tuesday: Wheat, 3 cars; corn, 41 cars; oats, 21 cars; barley, 6 cars; soy beans, 10 cars. Range of cash grain prices per bushel in leading markets:

WHEAT.

No.	Chicago.	Kansas City.	St. Louis.
1 red	....	1.22 @26¼	1.28
2 red	....	1.20 @24¼	....
1 hd	....	1.17⅛@26	....

No.	Duluth.	Winnipeg.	Minneapolis.
1 d.n.	1.35⅝@46⅝	1.22⅝	1.35⅝@46⅝
2 d.n.	1.33⅞@43⅞	1.20⅝	1.33⅞@43⅞
3 d.n.	1.29⅞@41⅞	1.19⅛	1.31⅞@41⅞
1a d.n.	1.07¼@08¼	1.16⅛	1.05¼@08¼

No.		Toledo.	Omaha.
2 red	....	1.25 @26	....
1 hd	....	1.24 @.26	....

CORN.

No.	Chicago.	Kansas City.	St. Louis.
2 yel	1.15½@17	1.19 @20	1.21
3 yel	1.15¼	1.18½	....
4 yel	1.14½	1.14½@18	....
2 wh	1.18	1.29	....

No.	Minneapolis.	Omaha.	Peoria.
2 yel	1.13 @14	1.16	1.15 @16
3 yel	1.10 @12	....	....
4 yel	1.07 @09	1.10 @12	....

OATS.

No.	Chicago.	Kansas City.	St. Louis.
2 wh	....	48 @52	....
3 wh	45¼@47½	47 @51½	....
4 wh	44 @46	....	....

No.	Duluth.	Omaha.	Minneapolis.
2 wh	....	49	44⅝@46⅝
3 wh	49⅝@43⅝	48½	42⅝@45⅝
4 wh	....	....	41⅝@44⅝

No.	Winnipeg.	Toledo.	Peoria.
2 wh	55⅝	53 @54	46 @47
3 wh	54⅝	....	....

RYE, BARLEY, AND FLAX.

	Rye.	Barley.	Flax.
Chgo	....	65 @95	....
Milw	92	....	....
Minn	92 @98	50 @88	1.89½@93½
Dulh	89 @95	46 @85	1.91

SOY BEANS.

No. 2 yellow sold at $1.36½@1.37 per bu. track, Chicago.

HAY MARKET.

	No. 1.	No. 2.	No. 3.
Timothy, rail	$19@20	$18@19	$13@15
Do truck	16@17	15@16	13@14
Clover, rail	17@18	15@16	11@13
Alfalfa, rail	19@22	15@17	12@14

Oats and wheat straw, rail, $9@10; truck, $9@10. Rye straw, rail, $11@12; truck, $10@11. March hay, rail and truck, $9@11. Receipts, 4 cars tame hay.

EVEN BUSINESS MUST BE SHOW IN MOVIELAND

Paramount Puts Over "Colossal" Meeting.

New York, June 15.—[Special.]—There was plenty of action but no cameras or lights at the Paramount Pictures, Inc., annual meeting here today. In one of the liveliest corporate meetings of the year shareholders jumped on executive salaries and made accusations of short selling and "figure juggling." About 125 stockholders attended the meeting.

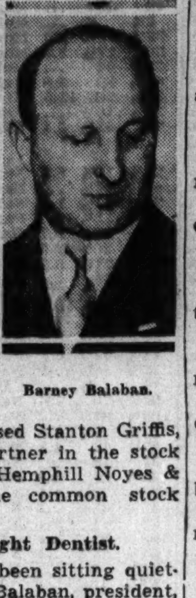

Barney Balaban.

One of them, Irving Chestman, a dentist, owner of 300 shares, accused Stanton Griffis, a director, and partner in the stock exchange firm of Hemphill Noyes & Co., of selling the common stock short.

Offers to Fight Dentist.

Griffis, who had been sitting quietly next to Barney Balaban, president, rushed across the floor, pointed a belligerent finger at the dentist, and threatened to fight outside unless the charges were withdrawn. Chestman's statements were libelous, said Griffis, shouting:

"You can't come here and say that to me—and don't make statements you can't back up."

Denying that he had ever sold a share of the stock short, Griffis said he had conducted an arbitrage, buying the preferred and selling the common.

"This was done for the benefit of the company without profit to me or my firm," he added.

[Arbitrage is the operation of simultaneously buying a stock in one market and selling in another or buying or selling one class of convertible stock and selling or buying an equivalent amount of the issue into which it is convertible. It is done when the prices between two markets or between two stocks get "out of line" sufficiently to insure a profit. Paramount preferred stock is convertible into common.]

Griffis then made a brief speech praising Balaban, which drew applause from the assembled shareholders. Chestman bobbed up again but was shouted down.

What About a Dividend?

Then some stockholders became curious about a dividend around the first of the year.

"If things get no worse there is every reason to believe one may be paid," said Balaban.

Balaban started to outline various economies he said he had inaugurated. Attorney Saul E. Rodgers interrupted to charge that Mr. Balaban was "merely juggling figures." Other stockholders yelled for Mr. Rodgers to "sit down and shut up."

"I don't have to take that sort of language from you or any one," declared Balaban, leaving the chairman's table in a gesture that seemed to indicate he was abandoning the meeting. Other officials prevailed upon him to return.

Remuneration of both Balaban and Adolph Zukor, chairman, was criticized by Conrad Cantzen, who identified himself as "an old actor."

"If I have to sit through many more meetings like this I may . . ." remarked Balaban without finishing the sentence.

Can't Accomplish Business.

When the meeting finally got down to business of voting on an increase in authorized common stock from 4,500,000 to 6,000,000 shares it was found that there was insufficient stock represented to approve the plan. About 60 per cent of the voting stock was represented, whereas 66⅔ per cent was required. For this purpose the meeting was adjourned to June 24.

Prior to adjournment Balaban reported that the company in April earned about $786,000, including undistributed earnings of $201,000 from subsidiaries.

Action taken at the meeting included: Approval of Zukor's contract calling for a salary of $3,000 a week plus a bonus paid from profits of the film division, which bonus would not amount to more than $100,000 for the year ending in August, said Balaban, and the election of Austin C. Keough as a director, succeeding H. O. King.

Balaban said the company's picture production has moved from fourth to second place in box office value; that the company has an investment of $6,000,000 in eight feature films completed, and total inventory of more than $19,000,000, besides cash of nearly $10,000,000.

Everyday Economics

This daily feature is presented in response to requests for simple explanations of matters concerning finance, business, and the markets. Suggestions from readers are welcomed. Address "Editor, Everyday Economics."

The Alphabet Soup.

The great number of alphabetical abbreviations used to designate various government agencies so confuses many readers that a few of the most common and their full names are given below.

AAA—Agricultural Adjustment administration.

CEA—Commodity Exchange administration.

CSB—Central Statistical board.

ECW — Emergency Conservation work.

EHFA—Electric Farm and Home authority.

EIB—Export-Import bank.

FCA—Farm Credit administration.

FCC—Federal Communications commission.

FDIC—Federal Deposit Insurance corporation.

FHA—Federal Housing authority.

FPC—Federal Power commission.

FSCC—Federal Surplus Commodities corporation.

FTC—Federal Trade commission.

HOLC—Home Owners' Loan corporation.

NBCC—National Bituminous Coal commission.

NEC—National Emergency council.

NLRB—National Labor Relations board.

NRAB—National Railroad Adjustment board.

PWA—Public Works administration.

RA—Resettlement administration.

REA—Rural Electrification administration.

RFC—Reconstruction Finance corporation.

SEC—Securities and Exchange commission.

TVA—Tennessee Valley authority.

WPA—Works Progress administration.

PRIMARY GRAIN MOVEMENT.

Receipts—	Wheat, bu.	Corn, bu.	Oats, bu.
Tuesday	423,000	502,000	86,000
Week ago	247,000	698,000	124,000
Year ago	282,000	911,000	185,000
1935	449,000	393,000	51,000
Shipments—			
Tuesday	472,000	274,000	361,000
Week ago	241,000	237,000	166,000
Year ago	255,000	468,000	127,000
1935	592,000	250,000	99,000

• OFFICIAL WEATHER FORECAST

The official forecast for today and tomorrow and yesterday's table of records follow:

WISCONSIN: Generally fair in northeast and extreme north, probably local showers and thunderstorms elsewhere today; tomorrow local showers; somewhat warmer.

INDIANA: Local showers and thunderstorms in south and possibly in north; thundershowers tomorrow, slightly warmer today along Lake Michigan.

LOWER MICHIGAN: Generally fair today except possibly thundershowers in extreme southwest; partly cloudy to cloudy tomorrow, thundershowers in south and possibly in north; not much change in temperature.

UPPER MICHIGAN: Generally fair today, with somewhat warmer in extreme northwest portion; partly cloudy tomorrow, possibly showers.

MISSOURI: Local shower and thunderstorms today and probably tomorrow; not much change in temperature.

OHIO: Fair today; tomorrow partly cloudy, followed by showers in afternoon or at night; not much change in temperature.

IOWA: Local showers and thunderstorms today and probably tomorrow; not much change in temperature.

MINNESOTA: Fair in northeast, partly cloudy to cloudy in west, possibly local showers, not so cool along Lake Superior today; partly cloudy, probably some local showers or thunderstorms; warmer along Lake Superior tomorrow.

NORTH DAKOTA: Somewhat unsettled today and tomorrow, with slightly warmer today.

SOUTH DAKOTA: Somewhat unsettled today and tomorrow; somewhat warmer.

NEBRASKA: Probably local showers and thunderstorms today and tomorrow; warmer.

KANSAS: Mostly unsettled today and tomorrow, probably some local showers or thunderstorms; warmer.

Place of observation. State of weather. June 15, 6:30 p. m. Chicago daylight time.	Direction of wind	Temp. 7:30 p. m.	Highest today	Lowest last night	Precipitation last 24 hours
East central states—					
Cairo, cloudy	S.E.	82	86	70	...
Chicago, cloudy	N.E.	64	68	56	...
Cincinnati, cloudy	N.E.	74	82	64	...
Cleveland, clear	N.	70	72	60	...
Detroit, cloudy	N.E.	76	78	56	...
Escanaba, clear	S.E.	72	72	44	...
Evansville, cloudy	N.E.	84	86	72	.02
Fort Wayne, clear	N.E.	76	78	60	...
Grand Rapids, cloudy	W.	74	80	56	...
Green Bay, clear	S.E.	74	80	54	...
Indianapolis, clear	N.E.	76	78	60	...
La Crosse, clear	N.E.	78	82	58	...
Madison, cloudy	W.	72	80	60	...
Marquette, cloudy	S.E.	48	74	50	...
Memphis, cloudy	S.E.	80	82	72	...
Milwaukee, clear	S.E.	64	67	54	...
Nashville, cloudy	N.	86	88	68	...
Peoria, clear	N.E.	76	80	62	...
Salt Ste. Marie, clear	W.	64	74	44	...
Springfield, Ill., cloudy	E.	78	80	64	...
West central states—					
Bismarck, cloudy	S.	76	78	50	...
Charles City, cloudy	N.E.	74	82	58	...
Concordia, cloudy	S.	76	78	66	.02
Davenport, clear	S.E.	76	80	...	...
Des Moines, cloudy	S.E.	78	80	60	...
Devil's Lake, clear	S.E.	76	80	50	...
Dodge City, clear	S.W.	74	74	62	.12
Dubuque, cloudy	N.W.	68	80	60	.66
Duluth, clear	N.E.	50	80	52	...
Huron, cloudy	E.	72	78	58	...
Kansas City, cloudy	S.E.	76	80	64	...
Keokuk, cloudy	E.	78	80	62	...
Moorhead, cloudy	S.	76	78	54	...
North Platte, cloudy	S.E.	70	74	60	.14
Oklahoma City, rain	N.	68	88	66	1.48
Omaha, rain	S.E.	66	82	62	.14
Rapid City, cloudy	S.E.	70	72	52	...
Sioux City, cloudy	S.E.	80	84	62	...
Springfield, Mo., rain	W.	66	76	64	1.02
St. Louis, rain	E.	78	82	68	...
Minneapolis, cloudy	E.	78	82	62	...
Wichita, cloudy	N.	70	74	64	.60
Williston, clear	S.	80	82	58	...
Eastern states—					
Albany, clear	N.E.	72	78	52	...
Atlanta, cloudy	S.	72	94	68	.84
Boston, clear	E.	70	78	68	...
Buffalo, clear	N.	72	74	58	...
New York, cloudy	N.	76	82	64	.02
Oswego, clear	W.	62	68	56	...
Philadelphia, cloudy	N.	80	84	68	.14
Pittsburgh, cloudy	N.E.	74	76	62	...
Raleigh, cloudy	S.W.	74	94	70	...
Washington, cloudy	N.W.	74	86	64	.18
Gulf states—					
Abilene, clear	S.	90	92	74	...
Amarillo, cloudy	E.	78	86	62	...
Brownsville, cloudy	S.E.	84	88	76	...
El Paso, clear	W.	94	94	64	...
Dallas, cloudy	S.	90	92	74	...
Galveston, cloudy	S.	82	86	M	M
Jacksonville, cloudy	S.	86	92	74	...
Miami, cloudy	E.	82	86	80	...
Mobile, cloudy	S.W.	80	88	72	...
New Orleans, cloudy	S.W.	80	86	72	...
San Antonio, clear	S.E.	94	94	74	...
Shreveport, clear	S.W.	90	94	74	...
Tampa, cloudy	S.W.	80	86	74	...
Vicksburg, cloudy	E.	78	90	70	...
Mountain states—					
Boise, rain	S.E.	74	78	56	.02
Cheyenne, cloudy	S.W.	62	66	44	.08
Denver, cloudy	N.E.	72	74	52	.12
Havre, clear	W.	80	82	56	...
Helena, cloudy	N.E.	74	76	52	...
Lander, cloudy	E.	74	74	42	.01
Miles City, clear	S.	82	82	60	...
Phoenix, clear	N.W.	96	102	66	...
Pueblo, clear	E.	80	80	60	...
Salt Lake City, cloudy	E.	80	84	50	...
Santa Fe, clear	S.	76	78	54	...
Yel'stone, Pk., cloudy	S.W.	66	68	44	.10
Pacific states—					
Fresno, cloudy	N.W.	86	86	60	...
Los Angeles, clear	S.W.	70	76	58	...
Portland, Oreg., rain	N.W.	60	68	58	.18
San Diego, clear	W.	66	68	60	...
San Francisco, cloudy	S.W.	66	68	60	...
Seattle, cloudy	S.E.	62	62	58	.16
Spokane, cloudy	S.	70	76	58	.02
Walla Walla, cloudy	S.E.	76	76	58	.16
Yuma, clear	W.	100	102	68	...
Canadian—					
Battleford, cloudy	S.	86	88	52	...
Calgary, cloudy	N.	74	76	46	...
Edmonton, cloudy	S.W.	82	86	48	...
Medicine Hat, cloudy	W.	82	84	60	...
Minnedosa, clear	S.	78	80	50	...
Montreal, clear	S.W.	66	70	54	...
Qu'Appelle, cloudy	S.	84	86	50	...
The Pas, clear	S.E.	80	82	50	.14
Toronto, clear	S.	66	72	58	...
White River, cloudy	N.E.	60	68	36	.04
Winnipeg, clear	S.W.	78	82	50	...

Business Bits

John B. Campbell, who has been operating head of the Pettibone-Mulliken corporation since 1932 when he was appointed to the position by the receiver, yesterday was elected vice president of the company by the board of directors. These were appointed by Judge James H. Wilkerson following his confirmation of the company's reorganization plan. The officers of president and chairman of the board will be left temporarily vacant.

Lyle A. Brookover has been appointed general sales manager of the Chicago and Southern Air Lines, Inc., Carleton Putnam, president of the company, announced yesterday.

W. F. Drohan has been elected vice president and general manager of the western division of the Inter-State Motor Freight system.

Clarence Copeland, junior member of H. H. Copeland & Son, New York specialists on railroad trafic density information, will address the luncheon meeting of the Investment Analysis club at the Hamilton club today on "Trafic Distribution." Officers of the club are to be elected at today's meeting.

Charles E. Howard, until recently with Standard Statistics company, has joined the Chicago staf of H. M. Byllesby & Co., brokerage firm, as statistician and market analyst.

MINNEAPOLIS FLOUR.

MINNEAPOLIS, Minn., June 15.—(AP)—FLOUR—Carload lots, per bbl in 98 lb cotton sacks: family patents, 15c higher, $7.20@7.40; standard patents, 40c higher, $6.95@7.15. Shipments, 23,706 brls. Pure bran, $24.00@24.50, and standard middlings, $31.00@31.50 per ton.

MONEY, GOLD, AND SILVER

NEW YORK, June 15.—(AP)—Call money steady, 1% all day; prime commercial paper, 1%; time loans steady, 60-90 days, 1¼%; 4 to 6 months, 1½%; bankers' acceptances unchanged; rediscount rate, New York Reserve bank, 1½%. Bar silver steady and unchanged at 44¾c per oz.

Foreign Markets.

LONDON, June 15.—(AP)—Money and discount rates unchanged. Bar silver easier, ⅛ lower at 19⅞d [sterling price equivalent to 44.18 cents]. Bar gold declined 1 penny at 140s 5½d [sterling price equivalent to $34.68].

PARIS, June 15.—(AP)—3% rentes, 61f 55c; 4½s "A," 65f 80c; 4½s, 1937, 90f 10c. Exchange on London, 110f 90c. The dollar was quoted at 22f 46½c.

MONTREAL, Que., June 15.—(AP)—SILVER—Futures closed 15 to 40 points lower. No sales; closing bids in cents per ounce: July, 43.80c; September, 44.00c; December, 43.95c.

Foreign Exchange.

[Quotations in American cents.]

	June 15.	June 14.	Wk. ago.	Yr. ago.
London	494.06¼	493.93¾	493.56¼	503.625
Paris	4.45½	4.45⅝	4.45	6.58⅝
Italy	5.26¼	5.26¼	5.26¼	7.87
Belgium	16.88¼	16.89	16.85½	16.91½
Switz.	22.92½	22.91½	22.84½	32.32
Holland	54.99	54.99	54.99	67.61
Denmark	22.06½	22.06	22.04	22.49
Sweden	25.48	25.47	25.46	25.97
Norway	24.82½	24.81¼	24.80	25.31
Spain	....	....	....	13.64
Germany	40.08	40.08	40.05	40.28
†Do	25.25	25.35	25.65	....
‡Do	21.15	21.25	21.50	....
Austria	*18.75	*18.75	*18.75	*18.75
Poland	18.97	18.97	18.97	18.80
Greece	.90⅝	.90⅝	.91	.97
Rumania	.75	.75	.75	.75
J. Slavia	2.34	2.34	2.34	2.30
Czecho.	3.48½	3.48½	3.48½	4.14
Finland	2.19	2.19	2.19	2.22
Canada	99.98	99.96⅞	100.00	99.81¼
Argentine	*32.93	*32.90	*32.87	27.85
Brazil	*8.80¼	*8.80¼	*8.80¼	8.61
H'kong	30.40	30.38	30.45	32.37½
Shanghai	29.75	29.75	29.88	30.12½
Japan	28.76	28.74	28.75	29.47
India	37.32	37.28	37.25	38.05
Chile	5.30	5.30	5.30	5.25
Singapore	58.00	57.95	57.90	59.10
Hungary	19.80	19.80	19.80	19.85
Mexico	27.85	27.85	27.80	27.85

*Nominal. †Registered travel. ‡Registered commercial.

ARCHITECTS VOTE TO TURN BACK GLESSNER HOME

Can't Raise Enough Money to Remodel Gift.

BY AL CHASE.

The Chicago chapter of the American Institute of Architects last night voted to return to the John J. Glessner estate the half century old granite residence at the southwest corner of Prairie avenue and 18th street.

Glessner, one of the founders of the International Harvester company, any at one time chairman of the board, deeded the house to the architects in 1924 with the stipulation that they could take possession after the death of Glessner and Mrs. Glessner. She died in 1932 and Glessner passed away in January, 1936.

Will Stipulates Use.

The Glessner will stipulated that the architects maintain the residence as a "museum, library, gallery, and educational institution, including a school of design for legitimate architectural assemblages."

The house was designed by Henry Hokson Richardson, one of America's most noted architects, and one of the provisions of the deed of gift provided that a photograph of Architect Richardson must remain permanently in the library.

It was announced at the monthly meeting of the Chicago chapter last night at the Architects' club, directly across the street from the Glessner residence, that it was found that it would cost $25,000 to remodel the house suitably to accommodate the architects.

Fail to Raise Funds.

A minimum program would cost $10,000. As neither sum could be raised, it was voted to return the property to the estate.

The Glessner house was at one time one of the show places of the original south side gold coast.

Two of the Glessner heirs are Mrs. Frances Glessner Lee, a daughter, and the widow of John G. M. Glessner.

GENERAL MORTGAGE INVESTMENTS, INC.
FIRST MORTGAGES
33 North La Salle Street
Telephone Randolph 3477

English Gentleman
well connected abroad is desirous to represent American interests in England and the British Empire. Twelve years experience with American business methods and procedures coupled with residence in United States as well as several Foreign countries has developed a well rounded background in correct merchandising principles. At present, Chicago Manager and in charge of Sales in Seven midwestern states. Willing to reside permanently in England and guarantee profitable and efficient representation to an American sponsor.
ADDRESS C O 192, TRIBUNE

Day By Day Story of the Experimental Farms

By Frank Ridgway

Sow Hemp on 15 Acres

June 15, 1937.

FIFTEEN acres of hemp were planted on the Wheaton farm last week. The Tribune farms have been raising small amounts of hemp for experimental purposes each year since 1934. This will be the first attempt to grow hemp as a commercial crop on the Wheaton place.

Seeds of the Chington variety were sown. They were bought from a grower in the bluegrass region of Kentucky where hemp used to be grown as a major crop.

60 Pounds to Acre.

The hemp seed was broadcast with an endgate seeder at the rate of about 60 pounds per acre. The seeder was followed by a disk to cover the seed.

The rate of seeding was heavier than ever has been made in previous tests at the farm. The increase in the amount of seed per acre was made in the hope of producing a better quality of fiber plants. Last year, with a lower rate of seeding, the hemp plants grew large and coarse.

Volunteer hemp plants have come up thick in the test plot where the crop was grown last year. Many of the plants are more than two feet tall. They will be plowed under and the ground planted in corn or atlas sorgo.

Corn Planting Finished.

Corn planting virtually was finished at the Wheaton farm last Thursday. Only a few small test plots of special varieties remain to be planted. Five different hybrid strains were used to plant the seventy acres being grown at the farm this year. Both grain and silage strains are included. Corn is up high enough in the earlier planted fields to be plainly seen the entire length of the rows. The tender shoots from the late plantings are breaking through the ground.

Small grain crops, including wheat, rye, oats, and barley, are making good progress at the Wheaton farm. All are showing good color. The wheat and rye are heading out. Many of the rye plants are six feet tall, but there is a thin stand, especially on the highest places in the field, and the yield of grain is expected to be relatively small. The wheat is unusually thick on the ground.

Insects Cause Trouble.

Insects are causing more trouble than usual this spring in the test plots. Leaf hoppers were eating holes in the tender leaves of the vegetable soy bean and other plants last week. They were routed by a thorough spraying with arsenate of lead. White grubs have been working at the roots of many of the young plants.

Two ewe lambs from the Tribune's Wheaton farm flock have been turned over to Director Edward Bean of the Chicago zoölogical gardens for the summer. The zoo is using the animals as pets on the children's playground. They will be returned to the farm this fall.

Farm Lands

Illinois.

PRACTICALLY A CITY FARM [JUST OUTside limits]—Street car line convenient; large new high school; also grammar schl. for your children; new road in front of this ppty.; also electricity in nly. 40,000 sq. ft. of rich soil. Total price, with all taxes paid to date and title policy incl., $500; $100 cash, $7.50 mthly. Write owners. ADDRESS E F 363, TRIBUNE.

COUNTRY HOME—BRICK, COLONIAL DEsign; modern; set well back from road with beautiful lawn; 80 acres rolling land inc. 14 acre hickory grove; 50 miles N. W. near main concrete highway. Priced for immediate sale. Address W F Gamble, Crystal Lake, Ill.

PROFESSIONAL MAN'S IDEAL FARM—Close to Lake Forest city limits, east of Waukegan-road nr. Knollwood station; a little less than 5 acres; restrictions; very modest price.: $275 acre; 1-5 cash. Address E E 81, Tribune.

21 ACRES, BEAU. WOODS—IDEAL FOR country estate or summer home; also 21 acres good farm land without bldgs.; some trees. Gd. road. 3 mi. Crystal lake. Lake V. 5976 morns. or eve. 754 Junior-terrace, Apt.3

103 ACRE FARM—30 MILES WEST OF Chicago on gravel road. Close to interurban. House, barn and other out-buildings. Level, fertile soil. Must sell for cash. K H. Knowlton, Freeport, Illinois.

THIS IS THE CHEAPEST 20 ACRES EAST part of Lake Co., Ill.; part faces main improved Peterson-rd., near electric station. Good high, rich farm land. Price $99 acre; terms. Address D J 566, Tribune.

FARM — SOUTH OF PALOS PK. FOREST Preserve; nly. 3 acres; fronts main improved highway at intersection of possible S. W. Highway intersection, high land; $675; terms. Address D J 573, Tribune.

LAKE COUNTY.

160 acres good land; fair bldgs. Must be sold for debts. $90 an acre; all cash; adjoining fine estate. Address E G 212, Tribune

10 ACRE FARM [LESS PART DEDICATED for new highway]—Few minutes from Harlem-av.; 25 miles to loop; unusually high, fine ppty.; price $175 acre; terms. Address E E 79, Tribune.

4 AC. FARM—2 BL. FROM NEW SKOKIE blvd. [now open for traffic]; nr. Belvidere-road. Total price $375, cash or terms. Address E F 145, Tribune.

$150 ACRE—CHOICE LAKE COUNTY, TEN acre truck farm. Near Skokie-blvd. Terms. ADDRESS E G 116, TRIBUNE.

160 A.—GOOD BLDGS.; RICH SOIL; FINE location. $12,000. Bargain. Terms. Complete list. Howard Nash, Momence.

Illinois.

2 AC.—NR. NORTH-AV.; 11 MI. FROM CTY. $195 per ac.; easy tms. Address D 173, Tribune

Indiana.

7 ACRES—NEAR PLYMOUTH, IND. LARGE Col. house, barn, large chicken house, good water, bearing fruit; $323 cash for equity. bal. $1,000. Gov. loan paid $10 monthly. First buyer gets it. R. Gear, 6216 Champlain-avenue. Dor. 9629.

Michigan.

50 A. FARM—GOOD BLDGS., COMPLETELY equipd. and stocked; also grapes, fruits, berries; 100 mi. from Chgo. on main hi-way in resort dist. Rare barg. $7,000. J. Alton Lauren, 22 W. Monroe. Rand. 2068.

10 ACS. S. W. MICH.—400 FT. NICELY wooded frontage on beaut. St. Joe River; ideal site for summer or year round home. Only $795; tms. Address C P 320, Tribune.

EQUIPPED 45 A.—BEAUT. RIV. FRNTGE.; near town, S. W. Mich.; woods, fruits; good bldgs. insured at $4,000; elec. avail.; sac., $3,200, pt. cash. Roessler, 140 S. Dearborn.

80 A.—6 MI. CITY NR. SCHOOL, 6 RM. hse., brn., $1,250, $125 cash, $10 month. ERWIN TINNEY CO., Fremont, Mich.

1ST CHOICE—3½ AC., 1,250 FT. BEAUT. wooded water front; elec. Raise ducks. St. Joe Co. R. C. Merritt, Constantine, Mich.

100 A. 4 MI. TWN., BLDGS., TIMB. — $1,495. $125 Dn., $15 mo. Evans, Fremont, Mich.

Wisconsin.

—SPECIAL SALES OF RAILROAD LANDS—100,000 acres in heart of Upper Wisconsin. Only $4 to $5 per acre for good farm land; ¼ cash, balance long time. Clay loam soil unequaled for dairying, all live stock, clover, grains. Good roads, water, towns, and markets. Fine fishing and hunting. Send for booklet 5, R. S. Claar, Land Dept. Soo Line Ry., Minneapolis, Minn.

90 ACRES ON MAIN HIGHWAY—OVERlooking Mirror Lake, 6 mi. southwest of Wisc. Dells. Suitable for farming or resort purposes; large house; good barn and out buildings and electric light. Address N A 480, Tribune.

119 ACRES—40 MI. NORTHWEST OF MADison, Wisc.; fertile dairy farming region on main highway. Address N A 479, Tribune.

Miscellaneous.

EQUIPPED ONE-MAN FARM, READY NOW! 37 acres; 4 cows, 2 calves, horse, 2 hogs, 50 poultry, harness, wagon, tools, and implements; 2 miles village, highway, ¾ mile trout stream; 30 cultivated, part bottom land; small house, barn, poultry buildings, etc.; good drilled well. Don't delay. $1,200, part cash. Free Midsummer catalog. United Farm Agency, Dept. E, 30 N. La Salle, Chicago. Rand. 7113.

For HOTELS OFFICES HOMES
Factory-to-You Savings
Complete assortment of carpets, all grades, $1.50 to $6 yard
Choose from Chicago's greatest selection of Velvet and Wilton Carpets of all kinds at *Factory-to-You* prices that mean exceptional savings. Because we are manufacturers, we can develop and weave special designs to your order, the same as we are now doing for railroads, hotels, clubs, etc.
Complete Carpeting Service—*we will measure your rooms, cut, sew and lay your carpets.*
Phone for estimates and samples
Olson Rug Co.
Our Loop Salesroom:
35 Madison at Wabash Phone: State 4456
Salesroom and Factory:
2800 N. Crawford at Diversey
Phone: Pensacola 5000

QUALITY, VALUE, SATISFACTION — PLUS LIBERAL CHARGE ACCOMMODATIONS

COOL POROSTYLE SUITS
of imported weaves customized exclusively for us by
Hickey-Freeman
Porostyle is the richest and coolest of all summer suitings . . . it's made by England's most exclusive weaver . . . from the costliest Australian yarns . . . it's sold only to Hickey-Freeman and a very few very high priced custom tailors. The suits are styled with rare distinction . . . they'll hold their style, too . . . for they're custom needled in the finest way known to the craft
$65
A vast display for big men, small men, longs, shorts & regulars—smart new patterns & color innovations including tan & white
Entire 6th fl. specializes in summer suits
MAURICE L ROTHSCHILD
MINNEAPOLIS — State at Jackson CHICAGO — ST. PAUL

NORGE ROOM COOLER

Cabinet is 38¼ inches long, 20⅞ inches wide, 35¾ inches high.
FOR *Summer Air-Conditioning*
OFFICES AND HOMES NEED THIS DELUXE SELF-CONTAINED COOLING UNIT
• You get all the advantages of summer air conditioning in this self-contained Norge room cooling unit. It filters, cools, dehumidifies, circulates the air for your complete comfort on the hottest days. Get full information today.
Rollator-Powered . . . equipped with the famous Norge Rollator Compression Unit . . . only 3 moving parts. The same famous, almost everlasting mechanism used in all Norge Rollator Refrigeration.
MAIL TODAY . . . FOR YOUR OWN COMFORT
SAMPSON ELECTRIC CO., (Exclusive Distributors)
3201 S. Michigan Ave., Chicago, Ill. SP-2137
Please send a Norge air conditioning expert to give me complete details about the Norge Room Cooler.
Name..........
Address.......... Phone..........
State Day You Wish Our Man to Call..........

Stocks, Bonds

New York Stocks.

[Chicago Tribune Press Service.]

New York, June 15.—[Special.]—After absorbing a modest amount of liquidation following Monday's sharp break prices on the stock exchange staged a moderate recovery today, chalking up gains ranging from fractions to around 4 points. Although a majority of issues worked higher, the larger gains were registered by pivotal leaders in steel, carrier, motor, and metal divisions. Trading continued at an active clip, volume totaling 927,463 shares, compared with 1,316,869 shares yesterday.

Although traders were still concerned with labor developments, many observers said the list had generally discounted adverse strike news and was nearing the point where more consideration would be given to basic industrial factors.

U. S. Steel common started with a 1⅜ point decline, but steady support from shorts and investors caused a rally and the issue edged slowly but steadily into the plus column for a large fractional gain.

The action in this stock imparted strength to the rest of the industrial list. Other steel stocks showed larger gains, including Bethlehem, Youngstown, and Republic. Inland spurted forward more than 4 points.

Motors kept pace with the improvement, especially General Motors, which closed 1¼ points higher on considerable activity. Chrysler closed lower.

While lagging behind the general market, some railroad issues displayed fair recuperative tendencies. New York Central was a leader on volume and gained a large fraction. Atchison worked 1¾ points higher. Southern Pacific rose the same amount, while other rails held steady or improved fractionally. Union Pacific turned soft, dropping two points.

Among the utilities American Telephone was one of the brighter spots, while others, including North American, Standard Gas and Electric, and Consolidated Edison, appreciated fractions. Westinghouse was an outstanding gainer of the day, rising almost four points. General Electric worked fractionally higher in good volume.

New York Bonds.

New York, June 15.—(AP)—Buying support was a little more active in the bond market today but price changes were narrow and uneven.

Lightening of professional positions seemed to provide most of the offerings, especially among the carriers, where fractions were shaved from some of the low yield issues and larger slices nipped from the more speculative loans.

Lassitude in the federal section continued with price changes ranging from 1-16 higher to 11-32 lower. The tone was stronger in late trading after a weak start.

Some convertible liens and low yield issues moved higher in the corporate field, but fluctuations generally were narrow.

Foreign loans were quiet and tended lower, with minute advances recorded for some Brazilian, Cuban, and Italian issues.

Transactions totaled $9,682,000, par value, the largest volume since May 13. This compares with $7,711,000 yesterday.

Chicago Stocks.

Chicago stocks rallied somewhat yesterday. Of 106 issues traded, 32 advanced, 40 remained steady, and 34 declined. General Finance was the most active at 2,150 shares, closing unchanged. Middle West and Chicago corporation gained small fractions. Armour and Cities Service were unchanged. Empire Gas and Fuel 8 per cent preferred was traded for the first time since 1931, selling at 52, up 2 points over its preceding sale, in a trade of 10 shares.

Bank Stocks.

Chicago bank stocks were irregular here yesterday. First National rose $2, Continental Illinois gained 50 cents, while Central Republic lost $2, and Harris Trust was unchanged to $15 lower—according to varying quotations among dealers. National Boulevard was $5 higher. Others were steady.

CHICAGO.

[Nominal Quotations.]

	Yesterday. Bid.	Ask.	Monday. Bid.	Ask.
American Nat	270	285	270	280
Chicago Title	210	214	212	215
City Nat	134	139	134	139
Continental Ill.	126	128	125½	127
Do cts ben int	.03	.08	.03	.08
First Nat	299	303	297	300
Harris Trust	420	425	435	445
Lake Shore Tr	90	98	90	95
Mercantile Tr	170	180	170	175
Merchandise	260	270	260	270
Nat Boulevard	175	185	170	180
Nat Builders	90	100	90	100
Northern Trust	730	735	730	735
Personal Loan	150	160	150	155
Terminal Nat	40	42	40	42

NEW YORK.

	Bid.	Ask.		Bid.	Ask.
Bk of Man.	30½	32½	First N Bos	48½	50½
Bankers' Tr	65	67	First Nat.	1985	2025
Brkln Tr	118	123	Guar Tr	322	327
C Han B & T	121	124	Irving Tr.	15	16
Chase Nat.	48½	50½	Mfrs' Tr.	51½	53½
*Chem B&T	62½	64½	Do pfd	50½	52½
Coml	190	196	Nat City	41½	43½
Cont B & T	16	17½	N Y Tr	124½	127½
CornEx B&T	62¼	63¼	Public	41	43
Empire Tr.	30	31	Title G & T	12¼	13¼

WHAT STOCKS DID

[Tuesday, June 15, 1937.]

TRIBUNE AVERAGES.

	High.	Low.	Close.	Net chge.
25 railroads	42.46	41.55	42.16	+ .23
25 industrials	205.79	201.10	204.30	+1.18
50 stocks	124.12	121.32	123.23	+ .71

	High.	Low.	Close.
50 stocks one year ago	126.13	124.60	126.02
50 stocks two years ago	97.60	96.43	97.30

ASSOCIATED PRESS AVERAGES.

	30 indus.	15 rails.	15 util.	60 stks.
Net change	+1.0	+.1	+.3	+.6
Tuesday	89.1	40.3	40.3	64.5
Prev. day	88.1	40.2	40.0	63.9
Month ago	89.7	44.8	41.4	66.3
Year ago	85.3	35.8	49.2	63.8
1937 high	101.6	49.5	54.0	75.3
1937 low	88.1	37.8	40.0	63.9
1936 high	99.3	43.5	53.7	72.8
1936 low	73.4	30.2	43.4	55.7
1932 low	17.5	8.7	23.9	16.9
1929 high	146.9	153.9	184.3	157.7
1927 low	51.6	95.3	61.8	61.8

DOW-JONES AVERAGES.

	High.	Low.	Close.	Net change.
30 industrials	168.10	164.69	167.40	+1.89
20 railroads	54.55	53.38	54.18	+ .43
20 utilities	26.41	25.81	26.23	+ .25

ISSUES TRADED.

	Tues.	Mon.
Advances	408	43
Declines	234	729
Unchanged	150	94
Total issues	792	866
New 1937 highs	1	0
New 1937 lows	139	315

LONDON AVERAGES.

[London Financial Times.]

Industrials	*128.0	—1.2
Rails	68.8	— .2

*New 1937 low.

NEW YORK STOCK TRANSACTIONS

Tuesday, June 15, 1937.
Shares sold today ... 927,463
Year ago ... 1,114,850

Tuesday, June 15, 1937.
Total sales 1937 to date ... 221,107,732
Total sales 1936 to date ... 250,061,789

[The figure in brackets after name of stock is annual dividend rate.]

1937 High.	1937 Low.	Div. yld. pct.	Description, div. rate, $s—	Sales.	High.	Low.	Close.	Net chge.
			A					
55	46	3.5	Abbott Lab [1.60a]	100	46	46	46	....
22⅝	15	1.9	Adams Exp [.30g]	1,900	15⅞	15½	15⅝	....
36	29⅝	2.0	Addressog [.60g]	600	31⅛	30	30½+	⅜
4⅝	2⅛	...	Advance Rume	200	2¼	2⅛	2⅛	....
80¼	66¾	1.5	Air Reduc [1a]	3,400	69	66¼	67⅛—	1½
5¼	2½	...	Air-Way El Ap	900	2⅝	2½	2½—	⅛
15⅝	11⅛	5.5	Alaska June [.60a]	900	11½	11¼	11½	....
5⅝	2⅝	...	Alleghany	2,600	2⅞	2⅝	2⅝—	⅛
59⅝	41	...	Do pfd $30 ww	400	41⅛	41	41⅛+	⅛
45⅝	31¼	2.4	Alleg Steel [.80g]	2,500	32⅜	31⅝	32⅛+	1¼
258½	217	2.8	Al Chem & Dye [6]	1,000	219½	217	219½+	2¼
[illegible]								
27½	14⅛	1.2	Savag Arms [.25g]	800	5⅞	5⅝	5¾+	¼
51⅜	39½	7.7	*Schenley Dist [3]	100	19¾	19¾	19¾+	¼
3¼	1½	...	Schulte Ret	700	40	39½	39½—	¼
45¼	38	1.7	Scott Paper [.65g]	300	1⅝	1½	1½	....
2⅛	1¼	...	Seaboard Air	120	40	39¼	39¼—	½
8½	4⅝	...	Do pfd	500	1¼	1¼	1¼—	⅛
54⅛	36⅝	2.5	Seaboard Oil [1]	500	4½	4⅜	4⅜—	⅛
95⅝	81	3.5	Sears Roeb [3]	800	40	39	40 +	½
34	26	3.6	Servel [1]	2,200	86½	84⅞	86⅛+	1¾
42½	29	4.0	Sharon St C [1.20]	800	28½	27¾	28¼+	¾
14	9¼	...	Sharp & Dohme	500	30½	29½	30½+	⅞
17⅝	12⅛	4.6	Shattuck FG [.60]	400	10⅛	10¼	10⅜+	⅛
[illegible]								
101⅞	75½	1.9	Yng S & T [1.50g]	1,500	78⅜	77⅛	78 +	¾
			Z					
40¼	32	3.2	Zenith Radio [1g]	400	31½	31¼	31⅜+	⅛
9¼	5	...	Zonite Prod	500	5¼	5⅛	5⅛+	⅛

*Ex dividend. †First sale since ex dividend date or dates. xr—Ex rights. a—Also extra or extras. e—Paid last year. f—Payable in stock. g—Declared or paid so far this calendar year. h—Cash or stock. k—Accumulated dividend paid or declared this calendar year.

Sales to 11:00 a. m., 260,000; to 12:000 noon, 460,000; to 1:00 p. m., 570,000; to 2:00 p. m., 650,000; total, 927,463 shares.

DIVIDENDS DECLARED

Stock, rate, period.	Payable.	Stock of record.
Am For & Socket, 25c	July 1	Jun. 15
American Mfg, $2	July 1	Jun. 15
Angostura W, 10c	Jun. 30	Jun. 23
Aro Equipment, 25c	July 15	July 5
Barker B 5½% p, 68¾c q	July 1	Jun. 24
Bulova Watch, $1 q	July 1	Jun. 24
Calif Conserving, $1	Jun. 21	Jun. 10
Cen P & L 7% p, $1.75	Aug. 2	July 15
Do 6% pfd, $1.50	Aug. 2	July 15
Davidson-B, 6% pf, $1.50 q	July 1	Jun. 15
Detroit Edison, $2	July 15	Jun. 25
Easy Wash Mach A, 25c	Jun. 30	Jun. 24
Do B, 25c	Jun. 30	Jun. 24
Empire Trust, 25c q	July 1	Jun. 18
Froedtert Gr & M, 15c q	July 25	July 15
Do, $1.05	July 25	July 15
Geo E Keith, 7% pfd, $1	Jun. 21	Jun. 7
Hill Diesel Engine, 1c q	July 1	Jun. 7
Do, 2c	July 1	Jun. 7
Industrial Rayon, 50c	July 1	Jun. 25
Intl Bus Mach, $1.50 q	Oct. 10	Sep. 22
Island Creek Coal, 50c	July 1	Jun. 24
Judson Mills, 7% pfd, $3.50	July 1	Jun. 25
Kellogg Switch & Sup, 15c	July 31	July 12
Do pfd, $1.25	July 31	July 12
Ky Util 6% pfd, $1.50 q	July 15	Jun. 25
Lawyers Trust, 60c q	July 1	Jun. 21
Loose Wiles Bis, 50c q	Aug. 1	July 19
Mallory, P. R. [100% stk]	Jun. 21	Jun. 21
Do, 25c	Jun. 29	Jun. 24
Nat Biscuit, 40c q	Oct. 15	Sep. 10
Nat Fuel, Gas, 25c q	July 15	Jun. 30
Northern Trust, $4.50 q	July 1	Jun. 15
Novadel-Agene, 50c q	July 1	Jun. 24
Pond Creek Poca, 50c q	July 1	Jun. 24
Pub Svc of N J, 65c q	Sep. 30	Sep. 1
Rand Mines Ltd, 4s	....	....
Reinsurance of N Y, 15c	Jun. 28	Jun. 18
Rheem Mfg, 7c	July 1	Jun. 19
Scruggs V B 6 pfd, $3 sa	July 1	Jun. 20
Do 7% 2d pfd, $3.50 sa	July 1	Jun. 20
Do $3.50 pfd, $1.75 sa	July 1	Jun. 20
St. L. Nat Stk Yds, $1.50 q	July 1	Jun. 25
Sheep Creek Gold M, 2c q	July 15	Jun. 30
Do, 1c	July 15	Jun. 30
*Spencer Kellogg	Aug. 16	Aug. 2
Std Whlsl Phos & A, 30c q	July 1	Jun. 21
U S Hoff M p, 68¾c q	Aug. 1	July 21
W P & Stl of Calif, 50c q	July 10	Jun. 25
W Va Pulp&P, 20c q	July 1	Jun. 17

*A special dividend of $50 in cash or two shares of common stock on each 100 shares of common held.

ARGENTINA'S EXPORTS RISE.

Exports from Argentina during May totaled 179,121,634 pesos, or $59,750,000, compared with $34,750,000 during May last year. Frozen beef and grain exports show the greatest gain so far this year.

U. S. TREASURY

[Chicago Tribune Press Service.]

WASHINGTON, D. C., June 15.—The following is a statement of the condition of the United States treasury on June 12, 1937:

Income to date this year	$ 4,668,300,000
Income to date last year	3,749,500,000
Increase	$ 918,800,000
Army	346,200,000
Navy	470,100,000
Veterans' costs to date	624,700,000
Agricultural aid	439,500,000
Relief	76,800,000
Public works and work relief	2,727,700,000
Aid to home owners	281,300,000
Deficit this year	2,409,100,000
Deficit last year	3,078,200,000
Decrease	$ 569,100,000
Balance general fund today	1,801,000,000
Balance previous day	1,788,300,000
Increase	$ 12,700,000
Public debt this date	35,282,300,000
Inactive gold	941,100,000

INVESTING COMPANIES

	Bid.	Ask.		Bid.	Ask.
Ad F 2nd	17.43	18.54	Na Wi Sec	4.16	4.26
Affiliat F.	9.55	10.45	Do voting	1.87	2.03
Am Hold	25⅜	27⅛	Natl Inves	6.86	7.03
Am B Shrs	1.12	1.24	N Eng Fu	17.74	19.08
Ah In Stks	5.25	6.00	NYBkT Sh	3⅝	....
Brd St Inv	32.82	35.10	N A B T ct	58⅝	62⅝
Corp Trust	2.90	....	N A T Shr	2.67	....
Do AA	2.72	....	Do '55	3.36	....
DoAAmd	3.49	....	Do '56	3.30	....
Do ac ser	2.72	....	Do '58	3.10	....
Do ac md	3.49	....	Qua Inc S	16.91	18.52
Cum T Sh	6.10	....	Rep Tr Sh	13.00	13.50
Div Tr B	11.00	....	Sel A Shrs	13.82	15.06
Do C	4.75	....	Spen T F	19.65	20.68
Do D	6.90	7.65	Su A Tr A	3.88	....
Divid Shrs	1.82	1.97	Do AA	2.60	....
Fid Fund	25.98	27.98	Do B	4.03	....
First Bost	25⅛	26⅝	Do BB	2.60	....
Fx T S A	12.66	....	Do C	7.50	....
Do B	10.53	....	Do D	7.50	....
Fund Inve	22.56	23.82	Supe Shrs	13.50	14.67
Fu T Sh A	5.97	6.63	Tr St In C	2.96	....
Do B	5.48	....	Do D	2.91	....
Gen Inv Tr	6.55	7.13	Tr A Bk B	.87	.96
Incor Inv	23.66	25.44	Tr Ind Sh	1.42	1.57
Maryl Fun	8.99	9.85	USEL&P A	15⅝	15⅞
Mass I Tr	26.64	28.27	Do B	2.36	2.46
[illegible] Inves	15.11	16.51	Do vtng	.80	.97

PRODUCE MARKETS

Fresh eggs, steady to ½ cent higher; receipts, 17,192 cases. Butter steady to ¾ cent higher; receipts, 20,072 tubs. Live broilers steady to 1 cent lower, live springers, ½ cent lower; receipts, 1 car 49 trucks. Potatoes, old steady, new weaker; receipts, 132 cars, on team track, 348 cars.

Wholesale Creamery Butter Prices.

	Chicago Whole milk.	Chicago Centralized.	New York.	Boston.	Philadelphia.
93 score	.31	....	32	....	31½
92 score	.30	....	31	31½	31
91 score	.29¾	....	30½	31	30½
90 score	.29½	29¼	30	31	29½
89 score	.28¼	28¾	28¾	29½	28½
88 score	.27½	....	27½	28⅛	27
87 score	....	....	27	....	26½

Wholesale Cheese Prices.

	Chicago.	Boston.	New York.	Philadelphia.
Flats	....	17¼-17¾	18 -19	....
Twins	15¾-16	17¼-17½	....	....
S.Dais.	16¼-16½	17½	17 -17½	....
Y. Am.	....	17½-18	17¼-17½	17½
Lghns.	16¼-16½	....	....	17½

U. S. Government Graded Eggs.

U. S. extras [large], white, loose	$0.28
Do [large], white, cartons	.29

Live Poultry—Wholesale.

Broilers	19@20c	Legh. hens	10@12½c
Fryers	20@23c	Old roosters	12@13c
Springs	22½@26c	Turkeys	13@16c
Hens	13@17½c	Ducks	9@12c
Geese	7@9c		

Fresh Eggs.

Extra firsts, cars	19½c
Less than cars	19¼c
Fresh firsts, cars	19¼c
Less than cars	18½c
Current receipts	18c
Dirties	17¼c
Checks	16¾c
Storage packed extras	20¾c
Do firsts	20½c

Potatoes.

Idaho, 100 lbs	$1.75@2.25
Southern, new, 100 lbs.	1.40@1.80

Country Dressed Veal Carcasses.

50-60 lbs.	10@10½c	90-100 lbs.	12@13c
70-80 lbs.	11@11½c	100-200 lbs.	13½@14c

BOARD OF TRADE STOCKS.

	Sales.	High.	Low.	Close.	Prev. close.
Allied Mls, rts	1,794	4-32	4-32	4-32	4-32
Gellman Mfg	100	2¾	2¾	2¾	2⅞
TMNort Brw pf	69	½	½	½	⅝

Commodities

Further declines in metal prices and moderate recoveries in cotton, rubber, cocoa, and hides marked trading in world commodity markets yesterday. Rubber made the best showing with an advance of 38 to 41 points [a point equals 0.01 cent], while export copper lost the most ground by falling to 13 cents a pound in late trading, off nearly ½ cent.

Copper futures in New York dipped 18 to 25 points, bringing June contracts to 11.92 cents a pound, and all futures prices to new lows for the present downward movement.

All cotton contracts except July regained the 12 cent mark at one time during the trading, but profit taking appeared late in the day and only the May delivery finished at that level. Final prices were unchanged to 4 points higher in New York and 2 to 9 points higher in Chicago.

Trading in cottonseed oil in New York was active but price changes were mixed. Coffee prices were irregular. Hides advanced 7 to 10 points, cocoa rose 4 to 7 points. Silk closed irregular.

On the Chicago Mercantile exchange, egg futures were unchanged and butter lost ⅛ cent a pound. Idaho potatoes for November delivery ended a cent lower at $1.64 a hundred pounds, a new low for the season.

FUTURES SUMMARY.

	Close. June 15.	Close. June 14.	*Season's range. High.	Low.
Chicago.				
Wheat, bu	$1.11⅞	$1.07⅝	$1.30¾	$ .96⅝
Corn, bu	1.14⅝	1.13⅝	1.25⅝	.86⅝
Oats, bu	.40¼	.38⅝	.50¼	.86⅝
Rye, bu	.84⅞	.79⅞	1.12	.71
Soy beans, bu	1.35	1.38	1.77	1.32
Lard, lb	.1185	.1167	.1475	.1145
Cotton, lb	.1173	.1166	.1455	.1145
Butter, lb	.30⅞	.31	.32¼	.29⅝
Eggs, doz	.23¾	.23¾	.26⅞	.23⅛
New York.				
Cocoa, lb	.0718	.0713	.1313	.0636
Cotseed oil, lb	.0925	.0925	.1190	.9825
Coffee, Rio, lb	.0722	.0730	.0818	.0526
Sugar, lb	.0248	.0247	.0308	.0239
Rubber, lb	.1920	.1882	.2750	.1639
Silk, lb	1.83	1.81½	2.17	1.76
Copper, lb	.1192	.1210	.1535	.0881
Lead, lb	.0536	.0548	.0790	.0479
Zinc, lb	.0600	.0602	.0799	.0516
Tin, lb	.5435	.5430	.6535	.3990
Hides, lb	.1490	.1481	.1834	.1159

*Since trading in the contract started. All prices are for July delivery except butter, which is for November, eggs for October, and hides for June.

NEW YORK FUTURES.

[Yesterday's closing prices, in cents per pound unless otherwise stated.]

Cottonseed Oil.

Closed .01 cent higher to .02 cent lower; July, 9.25; September, 9.30; October, 9.30; December, 9.22. Sales, 238 lots.

Wool Tops.

Closed unchanged to .08 cent higher. October, 108.8; March, 108.5.

Metals.

COPPER—Closed .18 to .25 cent lower. June, 11.92; July, 11.92; August, 11.93; September, 11.95; October, 11.92; November, 11.89; December, 11.86; January to May, 11.85. Sales, 99 lots.

LEAD—Closed .04 to .12 cent lower. June, 5.36; July, 5.36; August to May, 5.36. Sales, 14 lots.

ZINC—Closed .02 cent lower. June, 6.05; July, 6.00; August to May, 6.00. No sales.

TIN—Standard, closed .10 cent higher. June, 54.45; July, 54.35; August, 54.25; September, 54.15; October, 54.05; November, 53.95; December, 53.90; January, 53.85; February, 53.80; March to May, 53.75. No sales.

TIN—Straits, June, 54.40; July, 54.50; August, 54.40; September, 54.30; October, 54.20; November, 54.10; December, 54.05; January, 54.00; February, 53.95; March to May, 53.90. Sales, 8 lots.

Hides.

Closed .07 to .10 cent higher. June, 14.90; September, 15.15; December, 15.40@15.58; March, 15.85@15.90; June, 1938, 16.17. Sales, 53 lots.

Silk.

Closed 1½ cents higher to ½ cent lower. June, $1.82 to $1.84; July, $1.83; August, $1.80½; September, $1.80; October, $1.80 to $1.81; November and December, $1.80; January, $1.79½ to $1.80. Sales, 1,340 bales.

Cocoa.

Closed .04 to .07 cent higher. July, 7.18c; September, 7.30c; October, 7.30c; December, 7.36c; January, 7.39c; March, 7.49c; May, 7.58c. Sales, 512 lots.

Coffee.

Rio—Closed .02 to .08 cent lower; July, 7.22c; September, 7.10c; December, 7.02c; March, 6.98c; June, 7.22c; May, 6.96c. Sales, 7,750 bags.

Santos—Closed .04 cent lower to .02 cent higher; July, 10.95c; September, 10.59c; December, 10.37c; March, 10.25c; May, 10.21c. Sales, 7,250 bags.

Sugar.

Contract No. 3 [domestic]—Closed unchanged to .01 cent higher; July, 2.48c; September, 2.51c; January, 2.43c; March, 2.43c; May, 2.45c; November, 2.52c; December, 2.53c. Sales, 12,250 tons.

Contract No 4 [world]—Closed unchanged to .01 cent higher; July, 1.16½c; September, 1.19½c; January, 1938, 1.31½c; March, 1938, 1.30½c; May, 1938, 1.31½c; July, 1938, 1.34½c; August, 1.17½c; October, 1.21c; November, 1.23c; September, 1938, 1.36½c to 1.37½c. Sales, 19,100 tons.

Rubber.

Closed .38 cent to .41 cent higher. Spot, 19.25c; June, 19.17c; July, 19.20c to 19.23c; August, 19.27c; September, 19.34c to 19.36c; October, 19.38c; November, 19.41c; December, 19.45c to 19.46c; January, 19.49c; February, 19.53c; March, 19.57c; April, 19.62c; May, 19.67c. Sales, 409 lots.

Cotton.

Closed unchanged to .05 cent higher; July, 11.90c; October, 11.96c; December, 11.92c; January, 11.93c; March, 11.98c.

CHICAGO FUTURES.

CHICAGO BOARD OF TRADE.

Cotton. [Cents per pound.]

	Open.	High.	Low.	Close.	Prev. close.
July	11.63	11.81	11.61	11.73	11.66
October	11.74	11.93	11.72	11.86	11.77
December	11.74	11.88	11.71	11.83	11.75
January	11.74	11.89	11.74	11.85	11.75
March	12.04	12.06	12.00	12.06	12.04

Lard. [Per 100 pounds.]

	Open.	High.	Low.	Close.	Prev. close.
July	$11.60	$11.95	$11.55	$11.85	$11.67
Sept.	11.85	12.15	11.85	12.15	11.92
Oct.	11.90	12.17	11.90	12.17	11.95
Dec.	11.65	11.85	11.60	11.80	11.50
Jan	11.62	11.80	11.62	11.80	11.52

Clear Bellies.

	Open.	High.	Low.	Close.	Prev. close.
July	$15.87	$15.90	$15.87	$15.90	$16.00
Sept.	16.47	16.52	16.47	16.52	16.60

CHICAGO MERCANTILE EXCHANGE.

Butter. [Cents per pound.]

Stor. stands.—	Open.	High.	Low.	Close.	Prev. close.
November	30¾	30⅞	30¾	30⅞	31

Eggs. [Cents per dozen.]

Refr. stands.—	Open.	High.	Low.	Close.	Prev. close.
October	23¾	23⅞	23¾	23¾	23¾

CASH PRICES.

[Wholesale.]

	June 15.	June 14.
Chicago.		
Butter, extra, 92 score	$ .30	$ .30
Cattle, tops, cwt	14.60	14.60
Corn, No. 2, mix bus	1.30⅝	1.29⅜
Eggs, extras, doz	.20¾	.20½
Clear bellies, lb	.16125	.1625
Hides, hvy packer, lb	.17	.17
Hogs, tops, cwt	11.40	11.60
Lard, loose, lb	.1135	.1115
Lard, cash, lb	.1177	.1162
Lard, leaf, lb	.1200	.1225
Oats, No. 2, wht, bu	.49¼	.47¾
*Steel scrap, ton	17.25	17.50
Wheat, No. 2 hard win, bu	1.27⅞	1.24⅝

*Average price Chicago and Pittsburgh.
[Complete cash grain prices will be found elsewhere in financial section.]

New York.		
Antimony, Amer, lb	.1475	.1475
Coffee, No. 7, Rio, lb	.09⅝	.09⅝
Coffee, No. 4, Santos, lb	.115	.115
Copper, electrolytic, lb	.14	.14
Copper, export, lb	.1300-25	.1365
Cotton, mid, upland, lb	.1239	.1236
Cot cloth, 64x60 5.35 yd.	.06⅝	.06⅝
Rubber, sh smok rib, lb	.1925	.1888
Silk, Jap, cr db, ex, lb	1.895	1.90
Sugar, raw, 96 duty pd, lb	.034	.034
Tin, lb	.54625	.54625
Wool, standard tops, lb	1.145	1.145
Other Markets.		
Flour, stand pat, bb, Minn	6.65	6.65
Lead, lb, E. St. L.	.0585	.0585
Zinc, lb, E. St. L.	.0675	.0675

COMMODITY INDEX.

Associated Press weighted wholesale price index of 35 commodities:

Yesterday.	Previous day.	Week ago.	Month ago.	Year ago.
89.28	89.23	89.62	91.91	72.17

Range of recent years:

	1937.	1936.	1935.	'33-'34.
High	98.14	89.22	78.68	74.94
Low	89.15	71.31	71.84	41.44

[1926 average equals 100.]

WAGE, HOUR BILL FLAILED BY CIVIL SERVICE BUREAU

Would Create Jobs Outside Merit System.

Washington, D. C., June 15.—(AP)—The Black-Connery legislation to establish compulsory labor standards drew some sharp, critical words from the civil service commission today because it would create many government jobs outside the merit system.

This provision for exempting many of the labor standards supervisors from civil service is "contrary to good business administration," the commission said. It gave its views in a letter to the joint congressional labor committee, which is holding hearings on the wage-hour bill.

"No positions of any consequence are included within the merit system and all of the principal and even minor supervisory positions are exempted under the bill," the letter said. President Roosevelt recently asked congress not to discard the merit system in creating new government agencies.

Trade Leaders Flail Bill.

Hearings on the Black-Connery measure drew near a close today. George H. Davis, Kansas City, president of the United States Chamber of Commerce, asserted there was no "possible justification for the bill at this time."

"There would seem to be possible justification for consideration of such legislation only in some extraordinary emergency. I know of no such emergency," he said. He contended the bill would cause uncertainty among businessmen and would decrease the purchasing power of farm workers.

A. Edwin Crockett, of the Rochester, N. Y., industrial management counsel, asked the committee to write into the bill fixed wage and hour standards and not to give authority to an administrative agency to determine rates of pay and hours of service.

Terms Bill "Communistic."

The bill was termed "communistic" by Leandon C. Painter, a representative of the Association for Political Action, Alexandria, Va. He called it "simply another link in the chain from the communistic forge that is being welded about the necks of the American people."

Sidney Hillman, president of the Amalgamated Clothing Workers of America, gave unqualified endorsement to the bill and said he did not agree with John L. Lewis, head of the Committee for Industrial Organization, that one section of the measure was a "threat" to collective bargaining. Hillman's organization is a C. I. O. affiliate.

Hillman said Lewis did not consider necessary a provision to empower an administrative board to fix "fair" wages based on the value of services up to $1,200 a year. Hillman testified he considered such a section "not as a threat but as an aid to collective bargaining."

Investors' Guide

Wednesday, June 16, 1937.

[Copyright: 1937: By The Chicago Tribune.]

Aetna Ball Bearing.

Investors' Guide: Please send me information on Aetna Ball Bearing stock listed on the Chicago Stock exchange—G. S.

Answer: The Aetna Ball Bearing Manufacturing company was formed in 1916, but was practically unknown to the investing public until this spring when the 1,215 shares of $100 par stock were changed to 121,500 shares of $1 par stock and 55,000 of the new shares were sold to the public.

The company is engaged in manufacture of ball bearings, particularly clutch release ball bearings which are sold to several leading automobile, tractor, and truck manufacturers.

Sales were $1,052,000 and net income was $173,000 or $1.42 a share in 1936, compared with sales of $882,000 and net income of $151,000 or $1.25 a share in 1935. Net income for the first quarter of 1937 was estimated at $85,000 or 69 cents a share, compared with $50,000 or 40 cents a share in the corresponding 1936 period. All per share figures are based on the present capitalization.

Current assets were $335,000 and current liabilities were $87,000 on Dec. 31, 1936.

An initial dividend of 25 cents a share will be paid on the new stock June 25 to stockholders of record June 15. Dividends on the old stock amounted to $133,100 in 1936 and $54,978 in 1935.

The stock is considered somewhat speculative.

Webster Eisenlohr.

Investors' Guide: Please give me analysis of Webster Eisenlohr.—W. K.

Answer: A maker of medium and low priced cigars, Webster Eisenlohr, Inc., has suffered from shrinkage in popularity of cigars and from keen competition for the business to be had. Its brands include Cinco, Tom Moore, Webster, Girard, and Henrietta.

Operations have been continuously in the red since 1929, when net income of $170,000 or 8 cents per common share was reported. The company has lost $1,325,000 in the last seven years. Its poorest showing in this period was a loss of $330,000 in 1932 and its best was in 1935, when loss was $90,000. Loss was $135,000 in 1936.

No dividends have been paid on the common stock since 1924 and preferred dividends were discontinued in 1931. As a result, strong financial position has been maintained in the face of losses.

Capitalization consists of 6,217 shares of 7 per cent $100 par preferred and 409,313 shares of no par common stock. Both are highly speculative.

LONDON METALS.

LONDON, June 15.—(AP)—Closing prices per ton: COPPER—Stand spot, £51 15s; futures, £51 15s. ELECTROLYTIC—Spot, bid, £59; asked, £61. TIN—Spot, £243 10s; futures, £243 10s. LEAD—Spot, £20 18s 9d; futures, £20 17s 6d. ZINC—Spot, £19 2s 6d; futures, £19 5s.

U. S. STEEL GIVES ORDER FOR NEW MACHINERY TO COST 20 MILLIONS

New York, June 15.—[Special.]—Contracts for an esimated $20,000,000 worth of new machinery to be used in United States Steel corporation's 60 million dollar improvement program for the Pittsburgh area, was placed today, corporation officials said.

The new orders were distributed among Mesta Machine company, United Engineering and Foundry company, both of Pittsburgh; Continental Roll and Steel Foundry company of Chicago, and E. W. Bliss company of Brooklyn.

The contracts call for installation of a strip mill at the new Irvin works at Clarton, Pa., three cold reduction mills, nine temper-pass mills, and a slabbing mill at the Edgar Thompson works at Braddock, Pa.

Construction work at the two mills will furnish employment to about 4,000 extra workmen. Completion of the construction work is scheduled for the late summer of 1938.

The United States Steel corporation combine will have increased its ingot capacity about 2,000,000 tons annually when its improvements in the Pittsburgh, Birmingham, Chicago, and Cleveland areas are finished.

HOGS AND LAMBS DROP SHARPLY; CATTLE STEADY

Hogs and lambs declined sharply here yesterday while most steers and yearlings held steady in quiet trading. Strike news, consumer resistance to meat prices and unfavorable reports from wholesale channels restricted buying at the stockyards.

A drop of 50 to 85 cents in slaughter lambs was the sharpest of the season and brought top new crop stock down to $12.40, compared with $13.25 early Monday and $12.25 a year ago. This is the smallest margin over 1936 prices in some time.

Hog receipts exceeded expectations but the market for butcher grades slumped 15 to 25 cents, while most sows sold off 25 to 35 cents in the sharpest downturn since early March. Both the day's top at $11.40 and the average price at $10.90 were the lowest since May 17.

The late top for best butchers was $11.25 and local packers obtained fairly good kinds at $11 to $11.10.

Top steers averaged 1,447 pounds and sold at $14.75, but most offerings ranged between $10.50 to $13.25. The lightest steers and yearlings met readier sale than medium and weighty longfeds. Best beef cows held firm, while plainer classes were weaker. All hefers were firm. Canners and cutters were weak. Calves and bulls remained unchanged.

Homestake to Publish Earnings Semi-Annually

New York, June 15.—(AP)—Under a new listing agreement with the New York Stock Exchange the Homestake Mining company will publish semi-annual earnings statements, it was revealed today. Homestake stock was first traded on the exchange in 1879. At that time the exchange required no written reports at all.

CHICAGO LIVE STOCK

[All prices are in dollars per 100 pounds.]

Hogs.	
Receipts, 17,000; shipments, 1,000.	
Good to choice, 140@180 lbs.	$10.15@11.30
Good to choice, 190@210 lbs.	11.20@11.40
Good to choice, 220@250 lbs.	11.25@11.40
Good to choice, 260@325 lbs.	11.00@11.40
Good to choice, 350@400 lbs.	10.50@11.00
Light pack. sows, 270@350 lbs	10.00@10.50
H'vy pack. sows, 350@550 lbs	9.65@10.25
Pigs, common to best	4.00@10.00
Cattle.	
Receipts, 7,500; shipments, 2,000.	
Prime steers, 1,000@1,500	$14.00@15.25
Good to best, 700@1,000	12.25@14.50
Poor to best, 700@1,500	8.50@15.25
Low grade steers	5.75@ 8.25
Bulk of steers	10.50@13.25
Cows, choice to prime	9.25@10.50
Cows, good to choice	8.00@ 9.25
Cows, fair to good	6.65@ 8.00
Cows, common to fair	5.85@ 6.65
Canners and cutters	3.50@ 5.75
Hefers, yearlings, fair to best	9.25@13.50
Hefers, common to fair	6.50@ 9.25
Stockers and feeders	6.35@10.50
Calves, poor to best	5.25@10.00
Bulls, bologna, com. to choice	5.85@ 7.15
Bulls, beef-butch., fair to best	6.85@ 9.75
Sheep.	
Receipts, 5,000; shipments, 1,000.	
Native lambs, fair to best	$11.50@12.40
Natilve lambs, common to fair	10.00@11.50
Native buck lambs, fair to best	10.50@11.40
Native lambs, culls	9.00@10.00
W. range lambs, good to choice	12.00@12.40
West range lambs, fair to good	11.50@12.00
Feeding lambs, best grade	8.00@ 9.00
Ewes, light, good to choice	4.00@ 4.50
Ewes, light, fair to good	3.00@ 4.00
Ewes, culls to fair	2.00@ 3.00
Ewes, heavy, 150@250 lbs	3.00@ 3.50
Yearlings, wethers	6.00@10.25
Bucks	2.00@ 3.00
Comparative Prices.	
HOGS—Bulk of sales yester	$10.50@11.25
One month ago	10.75@11.20
One year ago	9.40@10.10
Top yesterday, $11.40; average, $10.90.	
CATTLE—Bulk of sales yester	$10.50@13.25
One month ago	$ 9.50@13.00
One year ago	7.25@ 8.10
Top yesterday, $14.75; average, $11.85.	
LAMBS—Bulk of sales yester	$11.00@12.25
One month ago	10.75@12.40
One year ago	11.25@12.00
Top yesterday, $12.40; average, $11.60.	

TERMS OF SUBSCRIPTION OF THE TRIBUNE.

Orders for mail subscriptions must be accompanied by remittance to cover.

Rates in Illinois [outside Chicago], Indiana, Iowa, Michigan, and Wisconsin:

Daily, without Sunday, one year, $5.00; six months, $2.50; three months, $1.25; two months, $1.00; one month, 50 cents.

Daily, with Sunday, one year, $12.50; six months, $6.25; three months, $3.15.

Sunday only, one year, $7.50; one month, $1.00.

Rates of subscription in postal zones 3 and 4 [measured from Chicago], outside of Illinois, Indiana, Iowa, Michigan, and Wisconsin:

Daily, without Sunday, one year, $7.50; one month, $1.00.

Sunday only, one year, $7.50; one month, $1.00.

Daily and Sunday, one year, $15.00; one month, $2.00.

Rates of subscription in zones 5, 6, 7, and 8 [measured from Chicago], Canada, and Mexico:

Daily, without Sunday, one year, $12.00; one month, $1.50.

Sunday only, one year, $7.50; one month, $1.00.

Daily and Sunday, one year, $19.50; one month, $2.50.

Foreign: Daily Tribune only, $25.00 per year; with Sunday, $42.00 per year.

Give postoffice address in full, including county and state. Remit in express money order, draft, or in registered letter at our risk, to The Tribune company, publishers, Tribune Square, Chicago.

We cannot be responsible for currency sent through the mail.

Persons wishing to take The Tribune by carrier may order it by postal card or telephone Superior 0100. When delivery is irregular make complaint.

All unsolicited manuscripts, articles, letters, and pictures sent to The Tribune are sent at the owner's risk, and The Tribune company expressly repudiates any liability or responsibility for their safe custody or return.

MEMBER OF THE ASSOCIATED PRESS.

The Associated Press is exclusively entitled to the use for publication of all news dispatches credited to it or not otherwise credited to this paper, and also to the local news published herein.

All rights or republication of special dispatches herein also are reserved.

WANT AD INDEX

	Page.	Col.
Apartments—See To Rent.		
Auction Sales	31	8
Air Conditioning	33	6
Automobiles—		
Used Automobiles—For Sale	32	1
Used Automobiles—For Sale	33	1
Trucks	33	2
Wanted	33	1
Loans	33	2
Credits	33	2
Auto House Trailers	33	1
To Rent and Wanted	33	2
Barter and Exchange	33	6
Bar and Store Fixtures	30	7
Bicycles and Motorcycles	33	2
Billiards, Bowling [See Bus. Dir.]	33	4
Board and Lodging	31	1
Boats, Yachts, Etc.	33	4
Building Materials [Paints, etc.]	31	8
Burial Garments	14	7
Business Opportunities—		
Businesses For Sale	33	3
Partnerships and Investments	33	4
Concessions, Locations and Leases	33	4
Business Equipment	33	4
Wanted	33	4
Business Personals	31	4
Business Directory	33	4
Cemeteries	14	7
Clothing, Furs, Etc.	33	2
Collections	33	8
Dancing Schools	33	8
Death Notices	14	7
Dogs, Cats, Birds, Poultry, Etc.	30	7
Dressmaking and Millinery Schools	30	7
Employment Agencies—Men	29	8
Employment Agencies—Women	30	5
Financial Service	33	6
Help Wanted—Men	29	5
Help Wanted—Women	30	3
Hotels and Apartment Hotels	31	1
Home Furnishings	33	7
Home Furnishings Wanted	33	8
Household Appliances	33	8
Houses—See Real Estate and To Rent.		
Instruction	30	2
Jewelry, Old Gold, Etc.	33	4
Legal Notices	33	8
Loans—Personal and Business	33	5
Lost and Found	29	3
Machinery and Equipment	30	7
Mortgages [See Real Estate Loans]	31	8
Moving, Storage [See Bus. Dis.]	33	4
Motorcycles and Bicycles	33	2
Musical and Dramatic	29	3
Musical Instruments	31	8
Office Furniture and Devices	30	2
Patents, Patent Attorneys	31	8
Personal	29	3
Pianos [See Musical Instruments]	31	8
Piano Tuning [See Bus. Direc.]	33	4
Printing Mach'y and Supplies	29	3
Radios, Supplies and Service	31	4
Real Estates—		
Apartment Buildings	31	5
Business Property	31	5
Houses	31	5
Houses Built to Order	31	6
Vacant	31	6
Oak Park, Austin	31	6
Suburban	31	6
Acre Property	31	7
Other Cities	31	7
Resorts	31	7
Farm Lands	27	1
Industrial Property	31	4
Wanted	31	8
For Exchange	31	8
Loans, Mortgages	31	8
Scales	33	4
Situations Wanted	29	4
Stocks and Bonds	31	8
Store and Bar Fixtures	30	7
To Rent—		
Rooms	30	8
Rooms	31	1
Houses [City and Suburban]	31	2
Furnished Houses	31	2
Resorts	31	2
Apartments	31	2
Apartments and Rooms to Share	31	1
Furnished Apartments	31	2
Furnished Apartments	31	3
Stores	31	4
Offices and Shops	31	4
Industrial Property	31	4
Travel	33	8
Trade Schools—Men	30	2
Trade Schools—Women	30	6
Typewriters and Supplies	31	8
Vacuum Cleaners [See Hsld. Appl.]	33	8
Wanted—To Buy	30	7
Wanted—To Rent—		
Rooms	31	1
Houses	31	2

Box Number Ads

Reply by phone as well as by letter may be made to any Tribune Want Ad with a box number as an address except Help Wanted advertisments. Call SUPerior 0100—Local 257. Your name, address and phone number will be placed at once in the box of the advertiser.

$100.00 Reward

will be paid by the Tribune for information leading to the arrest and conviction of any one obtaining money fraudulently through Want Ads published in its columns.

Ad Writing Assistance

The Tribune maintains an expert ad writing department to help you word your Want Ad to secure the best results. There is no charge for this service.

Convenience

A Want Ad-Viser is as near to you as your telephone. If you have a telephone, your ad will be charged to you. If not, or if you prefer, a Tribune man will call at your home or office.

Call SUPerior 0100—Want Ad-Viser or Want Ad Offices

Tribune Tower *1 South Dearborn*

LOST AND FOUND.

BOX—LOST—SMALL WHITE; CONT. PARTly made waist pattern, scissors on Sherd. bus. Buckingham 9691. Reward.

BRIEF CASE—LOST—BLACK, CONTAINED legal file. Rew. No ques. Dearborn 3664.

BROOCH—LOST—DIAMOND, NR. SHERIdan Plaza hotel. Lib. rew. No questions asked. H. J. Hayn, Sheridan Plaza Hotel.

CHILD'S COAT—LOST—NAVY BLUE, VIC. Lawndale and 16th-st. Reward. Herman, 3652 Douglas-boulevard. Crawford 0779.

DACHSHUND—LOST; MALE; NORTHWEST side; reward. Palisade 8765.

DIAMOND RINGS—LOST—WEDDING AND engagement rings, tied in handkerchief; north side, June 14. Reward. Edg. 6485.

DOG—LOST—IRISH SETTER, FEMALE, 4 mo. old, vic. Giddings and Milwaukee-av., Sat. afternoon. Reward. Kildare 2269.

DOG—LOST—FEMALE, BLACK AND TAN Dobermann; vicinity Madison and Central. Reward. Mansfield 2793.

DOG—LOST—POLICE, MALE, 1¼ YRS.; TAG U. K. B.; br.-yellow; reward. Eng. 4942.

DOG—FOUND—BROWN AND WHITE TOY collie; male. Seeley 4343.

DOG—FOUND—LOST YOUR DOG? VISIT the Anti-Cruelty Society, 157 W. Grand-av.

DOG—LOST; SMALL BLACK AND WHITE; name Mickey; reward. Palisade 9078.

DOG—LOST—QUEENIE BLACK, WHITE ON tail and chest. Reward. Lawndale 2989.

KEYS—LOST—FOUR, IN LEATHER CASE Reward for return. Phone State 2386.

KEYS—LOST—4, ON CHAIN; ONE SLENder and bent. Loop or on I. C. Hyd. 5185.

PURSE—LOST—LADIES' YELLOW; STONY Island car, Saturday eve. Please ret. Rosary beads. Keepsake. Sou. Chgo. 6062.

PEARL LORGNETTE CHAIN AND LORGnettes—lost—Argyle near Broadway. Reward. Phone Bittersweet 3800. Apt. 716.

RING—LOST—DIAMOND CLUSTER; HYDE Park; keepsake. Lib. reward. Dor. 3020.

SUIT COAT—LOST—BROWN, MAN'S; VIC. 59th-st. and Ashland. Reward. Alb. 1755.

WRIST WATCH—LOST—DIAMOND ELGIN, North side; inscribed. Rew. Mans. 1269.

WRIST WATCH—ENGRAVED R. TO L.; reward. Republic 5208.

$250 REWARD

will be paid for the return of pearl necklace, 109 pearls, lost June 12 1937, either Highland Park, Glencoe, or No Man's Land. Call Mr. Colford. Wabash 8488.

PERSONAL.

DONATE YOUR OLD NEWSPAPERS books magazines old clothes rags, furniture, rugs, etc. to the Shriners' Hospital for Crippled Children. When you have an accumulation call Monroe 4118. Thank you.

NOT RESP. FOR ANY DEBTS CONTR. BY any one from June 14, 1937. 5601 Ogden-avenue. H. V. COBB.

NOT RESPONSIBLE FOR DEBTS AFTER June 12 unless contracted for by myself. WALTER ROMANOW, 4161 Archer-avenue.

NOT RESPONSIBLE FOR DEBTS AFTER June 16, unless contracted by myself. JOSEPH [JACK] PUROL.

JIGGS: PLEASE COME HOME AT ONCE: all can be straighten out. Sister.

NOT RESP. FOR DEBTS CONTRACTED BY any one but myself. LEONARD SCINTO.

WANTED—NEWS OF PAUL MUSZYNSKI, born Poland, 1858. Address A G 24, Tribune.

NOT RESP. FOR ANY DEBTS CONTR'CTED by any one but myself. PAT CUSACK.

PRINTING MACHINERY AND SUPPLIES.

NO. 1 MIEHLE CYL. PRESS, A1, $600; 12X18 C. & P. Gordon; 24 case Ham. steel type cab.; remlt. furn., mitres. Call Sta.3488.

13½X20 MILLER HIGH SPEED—5,000 PER hour. Western Printers, 417 S. Jefferson. Harrison 6075.

MUSICAL AND DRAMATIC.

LEARN DANCING - VOICE, DRAMATICS, radio. Jo Keith. 14 W. Lake. Dea. 0134.

SITUATIONS WANTED—WOMEN.

Laundresses and Day Work.

LAUNDRESS—EXPD.; DESIRES WORK 2 or 3 days per wk.; best ref. Div. 4256.

LAUNDRS. — A-1 GOOD IRONER, SPRING cleaning, curtains. Went. 6634.

Nurses and Governesses.

GRAD. NURSE HAS SELECT HOME FOR convalescent or elderly person. Buc. 3034.

GRAD., PRACT. NURSES FURN. ON ALL cases. Acme Reg., 2845 Burling. Well.5586.

KINDERGARTEN COLLEGE STUDENT—Desires to exch. services eve's, week ends, for room and board. Wabash 6762.

NURSEMAID—AND SECOND WORK; OR infant's nurse; excel. ref.; Hyde Park or S. Shore pref.; gd.; $12. Fair. 6251.

NURSE — TRAINED; EXP. INFANT CARE or semi-invalid. Dr.'s refs. $15 wk. up. Permanent. Address D 252, Tribune.

NURSE—GRAD.; WILL ALSO HELP WITH work; gd. cook; refs. Amer. Nev. 2951.

TUTOR, GOVERNESS, TRAVEL COMPANion—Free to trav. summ. mos. Mans. 3130.

Stenographers, Typists, Etc.

A1 SECY.-STENO.—UNIV. ED.; 8 YEARS 1 firm; good appear. Avenue 7281.

ABOVE AVG. SECTY., AGE 30, UNIV. cors.; office mgr.; var. exp., incl. Fin., Ins., Lbr., some legal. Real leader. $23 min. Grace. 0249.

AN OUTSTANDING LEGAL AND GENERAL Secy.-Steno. Temp. or perman. Sun. 7067.

COLLEGE GRAD.—TYPIST, STENCIL WK., gen. office. 5 years' exp. Belmont 4368.

SECY.—AMB.; 5 YRS. LAST OFFICE; INItiative; excel. refs. Spa. 4675.

STENO—YOUNG, RAPID, ACCURATE; TYP. 70 w. p. m. Amb., experienced. Arm. 6389.

STENO.—NEAT YNG. LADY; 2 YRS.' EXP. Depend., age 19; sal. secondary. Dea. 3483.

STENO.-TYPIST OR GENL. OFFICE—4 YR. high school grad. Beginner. Humb. 7746.

STENO.-TYPIST — GEN. OFFICE. BKKPG. exp.; coll. ed., neat, will. Hum. 4611.

STENO-BKKPG.-SWBD.-TYP.—2½ YRS., INcluding legal exp. Fine tr., nt. Briar. 1290.

STENO.—BEGINNER; WANTS CHANCE TO get started. Alert, sm. sal. Boul. 0967.

THOR. EXP. OFF. DET.-EXC. TYPIST—Lgt. steno., coll. ed., neat; refs. Ave. 7506.

Miscellaneous.

TUTOR, GOVERNESS, TRAVEL COMPANION —Free to travel summer mos. Ard. 5269.

COMPANION FOR ELD. LADY, N. S. PREF. Refined, competent. Juniper 2100.

TUTORING—A L L ELEMENTARY SUBjects; reasonable. Austin 5243.

Employment Agencies.

DAY WORK—CLEANING, LAUNDRY; A1 worker; ref. Atlantic 4814.

HELP WANTED—MEN.

The Tribune does not knowingly accept Help Wanted advertisments which misrepresent the nature or terms of employment, or advertisments for Sales Help which do not indicate the type of product or service to be sold and the form of compensation. Report any misrepresentations or requests for a cash bond, deposit, or investment for samples not stated in the advertisment to the Tribune, Superior 0100, Local 328 (for complaints only).

Stores and Offices.

BOOKKEEPER AND GENERAL OFFICE man for contractor's office who understands blueprints and who has some exp. in tracing work. State full details in reply. Address N P 251, Tribune.

CLERICAL POSITION FOR YOUNG MAN, 25. In order department, asbestos and shipping products co. Address N B 305, Tribune.

CLOTHING SALESMAN—THOR. EXP., LGE. clothing store. Come well recom. Good personality, perm. pos., good opp. for one who qualifies. Give full details. ADDRESS N A 396, TRIBUNE.

CLOTHING SALESMAN—NOT OVER 40 years old. Address A G 21, Tribune.

CLOTHING SALESMAN — MUST HAVE credit store exp.; $25 week. Rand. 5118.

MAN—YOUNG, AGE ABOUT 23, FOR GENeral office detail. Salary $20. ADDRESS N A 302, TRIBUNE.

MAN—YG. MUST BE EXPER. IN FOOD shop. Good ref. Fairfax 9888 until 2 p. m.

MAN—FOR ESTAB. CURRENCY EXCH., State qualif. Address N P 196, Tribune.

ORDER CLERK—EXPD. IN PLUMBING and heating supply business. Must be able to operate typewriter. Address P A 352, Tribune.

SALESMAN.

Must have had credit jewelry exp. Permanent. Opp. for advance. Reply, give age, exp., sal. expected. Address N P 233, Tribune.

HELP WANTED—MEN.

Employment Agencies.

Development-Designing

ENGINEER
PRODUCTION ENGR., Mach. Shop $3,600
MECHANICAL DRAFTSMEN $3,000
MECHANICAL ENGR., Shop Work $2,275
TIME STUDY ENGINEERS $3,000
JR. TIME STUDY ENGINEER $3,600
TOOL-DIE DESIGNERS $1,500
CHEMICAL ENGINEER $2,775
SALES ENGR., INDUSTRIAL $3,000
JR. SALES ENGINEERS $3,000
TOOL-JIG-FIXTURE DESIGN ....$1,800 / $2,775

CLERICAL DIVISION.

2 COLLECTORS [1 Polish] $150
COST CLERK, West Side Mfg., 23-26..$125
STENOGRAPHERS, A-1 Companies.$75-$120
COMPTOMETER OPR., Age 19-25, South.$75
FAN FOLD BILLER, Age 22-30 ....$85
CLEARING HOUSE CLERKS, Expd. ...$70

Machinists, Tool Mkr., Top

BENCH MACHINISTS, Assemb., etc. 60c
BUILDING MAINT., Car, Age 30, South..$30
ELECTRICIAN, Fair, North ....Open
FURN. FACTORY, All Departs. ..Top Wages
10 BOYS, Age 18 Up, Apprent. ..$12-$15
Veneer Men ....60c | Finishers 60c-90c
Saw-Sharpener ..70c | Cabt. Makers 75c
Auto Mechanics ..$30 | Gas Station ...$17.50
Carb.-Ignition ....$25 | Painters ....Top
Helpers ....$17.60 | Washman-Lndry. .$20
Turret Lathe ....75c | Floorman $18

PRINTING HELP.

PRESSMAN, Vertical, Little Giant: Label experience $35
MILLER PRESSMAN, Loop, Young $20
GORDON KLUGE PRESS, West $20
BAKERY-GROCERY HELP.
DELIVERY BOY, NORTH $12
GROCERY CLKS., North, A-1 Chain..$15 Up
Baker's Helpers...$18 | Husky Boys $10

Chef-Country Club, $150 RB.

HOUSE DETECTIVE, Age 35 ....Open
RESTAURANT-BAR MGR., Age 30....Open
FRY COOK, Country Club ....$100, R., B.
COOK-WAITER, on Yacht ....$125, R., B.
BARTENDER, COUNTRY CLUB..$75, R., B.
COUPLE, PRIVATE FAMILY ..$125, R., B.
Hotel Clerks..$60-$80 | Houseman $70
Hotel Painters ..Open | Cook $28
Soda Fountain ....$22 | Counter Man $20
Soda-Sandwich ....$25 | Porter $14
Window Washer.Open | Bus Boy $14
Soda Fnt.-Cook ....$27 | Porter $14
Elevator Boy ....$65 | Fry Cook $20
A NATIONAL INSTITUTION.

O'SHEA, 64 E. Jackson

SALES DIRECTOR, $10,000.

SMALL ELECT. APPLIANCE EXPER.
MECH. DRAFTSMAN, Radio Mfg. $140
GREEK SALESMAN [Car] ....$150+
HI SCHL. GRADS., No Exper. $55

BLDG. MAINTENANCE, $125

MUST OWN CAR, AND GEN. HANDY
Paint sprayers ..50c | Carpenter 55c
Gas sta. attn. ..$16 | Punch press 50c
Auto hikers ....$15 | Mach. helper 40c
Young mach. ....45c | Machinists 80c
Swing painter..$1 hr. | Lathe hands 80c
Polish buffers ....70c | Hand screw 65c
Cabinet makers ..60c | Wood workers ..60c

FARM COUPLE, $75 R. B. L.

2 COUNTRY CLUB CHEFS ...$100, R. B. L.
2 CTRY. CLUB DISHWASH'RS..$45, R. B. L.
Student clerks.$30, r. | Hotel clerks ..$80, r.
Housemen ....$75, r. | Col. houseman $65
Fountain chef ....$25 | Bus boys $15
Dishwashers ....$15 | Filip. hsemn.$40, r.b.
Bell boys ....$40, t. | Filipinos ....$45, r.b.l.
CHEF, 2 MO. JOB, $250, R. B. L.

Majestic, 25 E. Jackson

10 FLOOR, KIMBALL HALL.

OFFICE JOBS, FEE ONE WEEK'S SALARY.
M. E. Conveyor or Ind. Tub....$150-$200
Oil Sales, college education, 24-30 yrs..$150
Cabinet Designers.$40 | 2 Sten., 20-21 yrs.$16

PRINTING HELP.

Young Paper Cutter, good future $18
Miller-Hispeed Pressman $75c-80c
Kelly, Vertical, Cylinder Pressman....Open
Machine Shop—Factory Jobs.
Solderers ....40c | Punch Press 40c
Hand Screw, 1 yr.40c | Foster Lathe, yg..45c
Young Machinist..45c | Tool and Die....$1.25
Die Setter ....45c | Polish-Buffer 70c
Cabinet Maker....70c | Sprayer 65c
Machinist ....90c | Lathe 80c

3 CAKE BAKERS, $40.

[illegible]

All Trades, 16 W. Jackson

[illegible]

S-H-A-Y, 14 W. Washington.

[illegible]

WABASH, 202 S. STATE

TIRE SALES, IOWA, $200.

[illegible]

Junior Salesmen, $100-$125.

[illegible]

Super Service Station

[illegible]

Glader Corp., 110 S. Dearborn

NATIONAL SALES MGR.

[illegible]

Mech. & Shop Foreman, $48.

[illegible]

Chicago Garage Owners,

[illegible]

Local Agency, 30 N. Wells-st.

TIME STUDY MEN

[illegible]

MOLENE, BANKERS' BLDG.

[illegible]

Loop, 36 S. State, R. 1310

[illegible]

HELP WANTED—MEN.

Employment Agencies.

CLERICAL MEN'S FEE 1 WK.'S SALARY.
STENOGRAPHER, GENTILE $110
REFRIGERATOR STOCK CLERK $90
SALESMEN, SEVERAL LINES, SAL. OPEN
REFRIGERATOR SERVICE MAN $90
AUTO PARTS STOCK CLERK $110
Draftsman ....$200 | Hotel Clerk..$75, r. b.
Die Designer ....$200 | Showcard Writer.$70

PRINTERS, SEE WEAVER.

KELLY MIEHLE UNIT PRESSMAN....$40
GORDON FEEDER, 1 YR. EXP. $15
LINOTYPE OPER., NIGHTS, LOOP..$40-'50
DITTO MACHINE OPER., SOUTH....$80
COLT PRESSMAN OR FEEDER ....$25-$30
Cleveland Folder Oper., age 22-30. Small town summer resort, 150 miles east. Steady $25

SEE MR. DELL, MR. BAKER.

$10 fee on all jobs below this line.
MACHINIST, REPAIR WORK; STEADY.
Apprentice, tool-dies, some shop exp....45c
Lathe hands ....85c | Milling machine..75c
Hand screw ....65c | Assemblers 40c
Truck mechanics.$35 | Toolmakers $1
Norton grinders ....85c | Turret lathe 85c
Sheet metal ....80c | Leather cutter....60c
Furn. patcher ....50c | Wood shaper 60c
SEE MR. WOODRUFF.
BARTENDER, GERMAN, NORTH $30
Writer, hotel rm. service....$1.25, meals, tips
FOUNTAIN MAN, 6 DAYS, 8 HRS. $16
COUNTER MAN, 6 DAYS UNDER..$16, bd.
Hospital handy man, 6 nights..$40, rm., bd.

CADILLAC

14 E. Jackson, 15th fl. Phone Wabash 4800.

SALES MANAGER, $500.

CHEMICAL ENGR. Time study, mfg...$500
TIME STUDY. Bonus system $200
SALESMEN, Age 30; Industrial....$175
6 SALESMEN for Chicago terri....$125+

Rate Clerk, Truck Co., $110.

TYPIST, Knowledge of drugs pref....$85
COMPTOMETER. Jr. clerical man....$85
COST CLERK, Hardware expr....$90
PURCHASING AGENT. Auto, Radio..$150

RADIO SERVICE, $30.

Machinists ....85c | Paint sprayer....50c
Lathe hands....80c | Router hand....50c
Sheet metal....85c | Hand screw 70c
Auto wrecker....$25 | Auto mechanic..$25
Tool and die....$1.10 | Cabinet makers....65c
Outside painter....85c | Tinsmith
Tool grinder....85c | Young mach. ....95c / 50c
Punch press ....45c | Shipping room....$15
Refrig. service..$1.25 | Husky yg. man..$20
Metal shaper....$1 | Gas sta. attn. $25

HOTEL CLERKS, $65 RM.

Hotel hseman ....$65 | Hamburger $16
Gardener ....$35 RBL | Bus boys $13
Inst. hseman.$40 RBL | Soda fountain....$18
Bartender ....$22 | Counter men....$18
Cake baker ....$35 | Restr. porters....$13
Jap chef....$100 RBL | Dishwashers $15

TRIANGLE, 25 E. JACKSON,

13TH FLOOR, KIMBALL HALL.

CR. & COL. TYP...$85 | INVENT. CLK....$125
Coll. [Pol. sp.].$100 | Drug sales, whse.$200
Auto Sales ....$75 | Jr. Ex-Mail Or...$100
Sheet Metal Lo.$100 | Tool and Die....$1.10
Punch Press ....40c | Drill Press 40c
Shaper Hand ....90c | Sander $25
Saw Men ....60c | Wood Finisher 60c
Pol. Buf. ....60c | Hand Sc. 60c
Lathe-Tool Room.80c | Shop Boys 35c
Sta. Att'd. ....$18 | Greasers $25
— HOTEL, CLUB, RESTAURANT, HOSP. —
Fil. Kitman.$40 R.B. | Cooks $20
Waiter ....$65 | Fountain Man
Tav. Porter.$35 R.B. | Dishwasher $12
Hosp. Hsemn.$30 R.B. | Bus Boy $12

Monarch, 166 W. Washington

Advance Agency, 1028 E. 63d

Local Agency, 30 N. Wells

INDL. ENGRS., MACH. SHOP EXPER..$400
DEVEL. ENGRS., OFF. EQUIP. $300
MECHANICAL DRAFTSMEN ....$200-$300
PROD. MAN., MACH. SHOP EXP. $165
THE BAYNE AGENCY, 105 W. ADAMS

Employment Service.

SALARIED POSITIONS.
$2,500 to $25,000.

This thoroughly organized advertising service of 27 years' recognized standing and reputation carries on preliminary negotiations for positions of the caliber indicated through a procedure individualized to each client's personal requirements. Several weeks are required to negotiate and each individual must finance the moderate cost of his own campaign. Identity is covered and [illegible]

R. W. BIXBY, INC.
141 Delward Bldg., Buffalo, N. Y.

EXECUTIVES.

[illegible]

TRADE SCHOOLS—MEN.

TOOL & DIE MAKING

[illegible]

AIR CONDITIONING

[illegible]

DIESEL EXHIBIT

[illegible]

Hemphill Diesel Schools,

WELDING

[illegible]

Be a Traffic Manager

[illegible]

Work for "Uncle Sam"

[illegible]

GOV'T-STATE JOBS.

[illegible]

U. S. GOV'T JOBS.

[illegible]

Free Lettering Test Chart.

[illegible]

AIR CONDITIONING.

[illegible]

OFFICE FURNITURE AND DEVICES.

[illegible]

INSTRUCTION.

[illegible]

HELP WANTED—WOMEN.

Stores and Offices.

BILLER—ELLIOTT-FISHER, FOR NORTH side employment; state exp., age, religion, and references. Address N B 303, Tribune.

BOOKKEEPER—ACCTS. PAYABLE-RECBLE. Steady work. So Shore Hdwe., 1914 E. 71st.

BKKPR.—FULL CHARGE. STATE AGE exp., salary. Address N A 510, Tribune.

COMPTOMETER OPERATOR—EXPER'CED in sales check audit, invoice, inventory work for department or ready to wear store, south side. Give full details, salary expected. ADDRESS N B 365, TRIBUNE.

DEMONSTRATORS—ATTRAC. WITH LONG bob; traveling; no canvassing; salary. We train. Majestic Hotel, 11-3. Mrs. Burton.

DRESS SALESLADIES—EXPD.; WHO CAN do alterations; steady work. Jeannette's Dress Shop, 4624 Lincoln-av.

FUR SALESWOMAN — EXPER. SPLENDID opportunity. Gd. salary. Write stating exp. and qualif. Address D 253, Tribune.

GIRL—ATTRACTIVE, EXPER., 25-30, FOR high grade gift and perfume shop. State age and exp. Address N P 82, Tribune.

GIRL—FOR CORSET SHOP. APPLY 3343 LAWRENCE-AVENUE.

MILLINERY SALESLADIES.

Experienced; steady positions; highest salaries. 4039 W. Madison.

MILLINERY SALESLADY—EXPD. STEADY. Bohemian speaking. 3654 W. 26th-street.

MULTI., MIMEO. OPR. — LETTER SHOP exp. Address N B 293, Tribune.

SALESLADIES.

Experienced in selling dresses. Apply GOLDBERG'S, 4756-58 South Ashland.

SALES GIRLS—AMBITIOUS; GOOD OPPORtunity for experienced girls. Apply Sherman Shops, 351 East Ohio-street.

SALESLADY—LADIES' READY TO WEAR; must be experienced; must have references. Phone Stewart 6819.

SECRETARY-STENO.—NEAT AND ATTRACtive, $20 to start. State age, exper., education. Address N P 282, Tribune.

STENOGRAPHER—EXPD.; HIGH CLASS; good personality. National Silver Co., 5 N. Wabash.

STENO.—EXP. BILLING, GEN. OFFICE work; refs. Answer own handwriting. Sal. to start $15 wk. Address N S 127, Tribune.

STENOGRAPHER—EXPERIENCED. STATE experience, references, and salary desired. Address N P 451, Tribune.

STENOGRAPHER—KNOWLEDGE OF BOOKkeeping; neat; moderate salary; Gentile. Address N B 241, Tribune.

STENO.-BKPR.—TECH. EXACTG., SMALL vol. Sal. to start. Address D 296, Tribune.

TYPIST—GIVE AGE, EXP. AND SAL. wanted. Address N P 452, Tribune.

TYPIST—EXP., RAPID, ACCU.; SOME FILing; S. S.; $14. Address N A 410, Tribune.

YOUNG LADY—KNOWLEDGE OF BOOKkeeping and selling, for interior decorating shop. Salary to start, $15. South Shore. Address N P 338, Tribune.

Executives and Managers.

MANAGER — FOR LADIES' DRESS SHOP located in midwestern city. Must be experienced. Good window trimmer. State qualifications. Address M Y 543, Tribune.

Professions and Trades.

ALTERATION WOMAN — EXP. ON dresses; steady. Hellman, 6716 Stony Island.

BEAUTY OPERATORS — EXP., ALL around. Also manicurists and shampoo girls. Exc. salary. Rm. 302, 159 N. State-st.

BEAUTY OPERATOR—MUST BE EXPERIenced. Lillian Beauty Shoppe, 5129 West 31st-street, Cicero.

BEAUTY OPERATOR — EXP. HAIR CUTting. 5735 W. Lake-st. Also beauty operator exp., all around. 2746 N. Clark-st.

BEAUTY OPERATOR — EXPERIENCED for Fridays and Saturdays. Must be good. Address N B 228, Tribune.

BEAUTY OPERATOR—LICENSED. STEADY employment. Vanity Beauty Shop, 110 N. Hough, Barrington. Barrington 401.

—BEAUTY CULTURE INSTRUCTRESSES—Practical; expert, all around; good salary. ADDRESS N N 205, TRIBUNE.

BEAUTY OPERATOR - MANICURIST — Steady position. Salary and Comm. Forgette's, 1604 W. 63-st. Prospect 1100.

BEAUTY OPERATORS—ALL AROUND. Also manicurist. Steady wages and comm. Short hours. 36 W. Randolph. Dea. 8747.

BEAUTY OPERATORS—[2] ALL AROUND, also manicurist; good salary and comm. Lossong, 4651 Sheridan-road.

BEAUTY OPERATOR—A1 FINGER WAVer and manicurist. Bri. 2820. 7105 N. Clark.

BEAUTY OPERATOR—ALL AROUND. EXtra, 2 days a week. 2539 E. 79th-street.

BEAUTY OPER.—EXP. ATTR., FULL OR part time. 861 E. 63d-street.

BEAUTY OPERATORS [3]—MUST HAVE 3 yrs.' exp. Stdy. wk. 6552 S. Halsted.

BEAUTY OPERAT.—EXP. ALL AROUND; gd. sal. 646 Diversey. Bitter. 3208.

BEAUTY OPERATORS—EXPD.; FULL AND part time. Salary. 745 Center-street.

BEAUTY OPERATOR—EXPERIENCED, ALL around. Good salary. 3356 Montrose.

BEAUTY OPER.—GD. FINGER WAVER, manicurist. Gd. sal.; steady. Rav. 1444.

BEAUTY OPERS.—EXPERT. STEADY AND extra. 2015 W. Chicago. Seeley 3082.

BEAUTY OPER.—MUST BE EXP.; ALL around. Salary, comm. 3356 Broadway.

BEAUTY OPERATOR—MUST SPEAK POlish. 815 North Ashland-avenue.

BEAUTY OPER.—ALL AROUND, $15 GUAR. and comm. No apprentice. 1546 Morse-av.

BEAUTY OPERS.—EXP.; ALL-AROUND; good salary. 3245 W. Madison. Nev. 0230.

BEAUTY OPERATORS AND MANICURIST —All around. 6838 South Parkway.

BEAUTY OPER.—[2] A-1, ALL AROUND, steady. $17 and comm. 3312 W. Madison.

BEAUTY OPERATOR — ALL AROUND. Northside following; 6223 N. Broadway.

BEAUTY OPERATOR—DEPT. STORE, [2]; must be expert finger wave. 7300 Madison.

BEAUTY OPER.—EXPD., INCLUD. MANIcuring. Rm. 500, 208 W. Wash. Dear. 1350.

BEAUTY OPERATOR—STEADY, EXPER. all around. 903 W. 35th-st. Bou. 7459.

BEAUTY OPERATORS—EXPERIENCED. 1537 HYDE PARK-BLVD.

BEAUTY OPERS—5; EXPERT; $18 AND comm; steady. 2204 S. Kedzie.

BEAUTY OPERATORS — EXPERTS ONLY; good wages; steady pos. 18 S. Pulaski-rd.

BEAUTY OPERS.—STEADY; SAL., COMM. Dept. Store. 2055-4805 Milwaukee-avenue.

BEAUTY OPERATORS—MUST BE EXPD., all around; gd. sal. 6222 Cottage Grove-av.

BEAUTY OPERATORS — EXP., ALL AR.; good wages, steady empl. 5407 N. Clark-st.

BEAUTY OPERATORS—EXP.; EXC. SAL. stdy. pos. R. 214, 1140 Lake-st., Oak Park.

BEAUTY OPERATORS — EXPERT ALL around. Steady. 5254 W. Division-street.

BEAUTY OPERATOR — EXPERT, ALL around; steady. 422½ Diversey. Lak. 2544.

BEAUTY OPERATOR—EXP. 132 N. RIDGEland-av., Oak Park. Euclid 10441.

BEAUTY OPERATOR—STEADY WORK— 5240 Lake Park. Hyde Park 8832.

BEAUTY OPERAT.—EXPERIENCED ONLY. 1257 DEVON-AVENUE.

BEAUTY OPERATORS—A1, ALL AROUND. [$]17 week. Steady. 4817 Milwaukee-av.

BEAUTY OPERATOR — EXPERT. ALL around. For interview, Lincoln 3933.

COSMETIC DEMONSTRATOR—FOR OUT OF town work. Call Randolph 3489.

CURTAIN STRETCHER—MUST BE EXPErienced in curtain cleaning exclusively. [illegible] W. 69th-street.

DENTAL ASSISTANT WITH BKPG., TYPE. Ability: alert, aggressive, yng. woman with [illegible]; weight about 120. Opp. for career. [illegible] S. T. JONAS. 10 West Jackson-blvd.

DESIGNER—$16.75 DRESSES AND UP. First class only need reply. Give refs. and particulars. Address D 261, Tribune.

DRESS DESIGNER WANTED BY REPUTable missy dress manufacturer making garments from $10.75 up. Must have past experience on better dresses. Give all details in reply. ADDRESS N A 395, TRIBUNE.

DRESSMAKERS.

Experienced in cleaning plant. Apply [illegible]sive Cleaners, 7301 Cottage Grove.

EXP. PINLESS CURTAIN STRETCHER. [illegible] Curtain Cleaners, 3149 Lawrence.

FANCY PACKERS

EXPERIENCED.
FANCY CHOCOLATE PACKERS.
For night work—Apply 8 a. m.
E. J. BRACH & SONS, 4656 W. Kinzie.

FUR FINISHERS—EXPD.; STEADY POSItion; good pay; complete charge. Illinois [illegible]op, St. Charles, Ill.

FUR FINISHERS—MUST BE EXPD.; S. S. [illegible] Address N B 235, Tribune.

FUR FINISHER—EXPERIENCED; STEADY. White or col. 2103 E. 79th-street.

HOMEWORKERS—EXP. EMBROIDER HOsiery. Up to $2 dz. Also learners. 4447 N. [illegible] 740 N. Hamlin. 816 W. 64th-st.

LADY WANTED FOR PRESSING AND [illegible] ladies' clothes. Nice town of [illegible] steady work. Inquire Knebl's Dye [illegible] Ludington, Mich.

LADY SILK PRESSERS — EXPER. A [illegible]tz. 1118 North-boulevard, Oak Park.

LAUNDRY HELP—EXPD. FINISHERS, OPerators and starchers. 3105 W. Harrison.

MANICURIST—FINGER WAVER; EXPD.; salary, comm. 6340 S. Halsted.

[illegible]E — EXP. WONDERFUL OPP. [illegible] surroundings; women only; steady; [illegible]ducing baths. 2216 E. 71st.

MULTIGRAPH OPERATOR — PERMANENT [illegible] State age, experience, and salary [illegible] Address N A 571, Tribune.

NURSE—GENERAL DUTY FOR HOSPI[tal] [illegible] duty. Address N B 296, Tribune.

OPERATORS—EXP. ON SLIP COVERS; [illegible]ed not apply. Steady; 35c hr. to [illegible] Showroom Serv. Co. 319 W. Van Buren.

OPERATORS—EXP. ON PROSPERITY BOSOM [illegible] Domestic Laundry, Diversey 1023.

OPERATORS—FAST, EXP. AUTO SEAT covers. Atlas, Shields-av. at 33d-street.

HELP WANTED—WOMEN.

Professions and Trades.

PERMANENT WAVE DEMONSTRATOR—Beginner. Must be lic. oper. Know hair. Apply 202 S. State, Room 1400.

PRESS GIRL.
Experienced on silks for loop department store.
Address N A 570, Tribune.

PRESSERS — EXPERIENCED, CLEANING and dyeing; union shops; no labor trouble. Room 300, 1018 S. Wabash.

PRESS GIRLS.
Expd.; union scale wages paid. Chicago Dyers & Cleaners Corp., 3251 Fullerton-av.

Press Girls—Experienced,
for cleaning plant. ARTISTIC CLEANERS, 741 S. Cicero-avenue.

PRESS GIRLS - EXPD. ON silks. Apply 217 W. Division.

PRESS OPERATOR—WHITE PRESS; 1ST class; hospital laundry; with full maintenance. Address N A 304, Tribune.

PRESS GIRLS—FOR CLEANING AND DYEing plant. Steady work. Excellent wages. Oriole Cleaners, 735 N. Pulaski-road.

PRESS GIRLS—EXPERIENCED. APPLY AT once. 2801 Montrose-avenue.

SILK FINISHERS AND PLEATERS—EXP. ON SILK DRESSES. MODERN PLANT. GOOD PAY. STEADY WORK. ELEGANT CLEANERS, 1114 BELMONT.

SINGER SEWING MACHINE OPERATORS—Experienced on zippers. Royal Knitting Mills, 2001 S. California.

SEW. MCH. OPRS.—EXP. ¼ IN. HEMMING. Acme Shower Curtain, 910 W. Jackson.

SOLDERERS — EXPD. ON RADIO COILS. State age, last three employers; wages expected. Address N B 375, Tribune.

TEACHER — STENOGRAPHIC, PRIVATE school, South Side. State education, degree system of shorthand, exp., age, religion. Only ambitious, enthusiastic applicants need apply. Address N S 126, Tribune.

TUCKERS AND SHIRRERS—EXPERIENCED only need apply. The Advance Button and Pleating Co., 234 S. Market-street.

WIRE INSULATORS—ON FINE WIRE; EXperienced. 5th flr., 400 S. Peoria.

Household Help.

COOK—A1; GEN. HSWK.; NO LAUN.; WH. or lt. col. 25-35; stay or go; own room, bath. $12. 2440 Lakeview, Apt. 18E.

COUPLES — FOR ADVERTISMENTS FOR couples see separate subheading "Couples" immediately following this subclassification.

GENERAL HSWK., COOK—WHITE, REfined; 20-30; 1 child; no heavy cleaning or laundry; stay; refs. $10. Midway 0372.

GENERAL HOUSEWORK—WHITE; SMALL family; own room and bath; light laundry. No cooking. Call Drexel 4423.

GENERAL HOUSEWORK—WHITE; GOOD home, 2 adults; references. Bev. 0392.

GEN. HSWK.—18-35 YRS.; ASST. WITH child; no heavy laundry; stay. Div. 1917.

GENL. HSWK.—WHT., PROT. ADULTS. $8. Stay. Drive. Address D 176, Tribune.

GEN'L HSWK.—WHT. GIRL, OVER 20; NO cook, good home; stay. Cedar 2322.

GEN HSWK.-COOKING—EXPD. NO LDRY. own rm., 1 child; ref.; $10. Fairfax 5944.

GEN. HSWK., PLAIN COOK., SML. FAM. Own rm. and bath. Graceland 8775.

GEN. HSWKER.—NO LAUNDRY, NO COOKing, asst. child; $6-$7. Keystone 8785.

GEN. HSWK.—ASSIST BABY; LAKE PART time. Stay. Own rm. Triangle 8243.

GIRL—WHITE; GENERAL HOUSEWORK; 3 in family; child 6½; no cooking; stay; $6. 7905 S. State-st. Triangle 9009.

GIRL — GEN. HSWK.; NO COOKING OR heavy laundry. Own room. Good salary. 1450 S. Kolin-av., 1st. Lawndale 9476.

GIRL—WHITE; 20-40; HSWK.; NO CKG.; 1 child; stay. Kepner, 3927 Frontier. Well. 3927.

GIRL—WHITE, FOR GEN. HSWK., 20-35, assist with 2 chil.; own room, bath; $12; refs. Diversey 3100.

GIRL—GEN. HSWK. AND PLAIN COOK. 1 child 4 yrs. Own rm., $8 to start. Lon. 0590 9 to 2. Avenue 4422 after 3.

GIRL WANTED FOR HOUSEWORK. $5 week. 2833 Cambridge. Lake View 8784.

GIRL—WH.; EXP.; GEN. HSWK.; NO LDY.; go nites; $10. Bev. 6378.

GIRL—WH. GEN. HSWK., NO WASH. STAY or go. $8. Longbeach 9374.

GIRL—WHITE; GEN. HSWK., PLAIN COOK. Refs. 2 adults. Go. $7-$8. Saginaw 8013.

GIRL—COL., 30-35; COUNTRY FOR SUMmer; gen. hswk., 1 child; $10. Mid. 5813.

GIRL—WHT., INTEL., 2 CHILD, 7-10; other help kept. Lederer, 5111 Cornell.

GIRL—WHITE COOK, HOUSEWORK; $15; stay. Dorchester 2322.

GIRL—WHITE, 20-35; EXPD.; ASST. 2 children; light hswk.; $7-$9. Mans. 3402.

GIRL—WHITE, EXP. GEN. HSWK.; GOOD home, good pay. Fairfax 1560.

GIRL—WHITE; GEN. HSWK.; NO COOKING. Own room. 2 children. Palisade 2410.

GIRL—WHITE; FOR GEN. HSWK., 2859 E. 77th-st., 2d, rear. Regent 4832.

GIRL—WHITE, 20-30; EXP.; GEN. HSWK.; 2 adults; stay; $8; refs. Pull. 7644.

GIRL—WHITE; EXP.; GEN. HSWK.; COOKing; small apt. refs. Bittersweet 4469.

GIRL — GENERAL HOUSEWORK; GO; $8. Goldstein, 8221 Evans. Vincennes 1355.

GIRL—WHT.; EXP.; CARE FOR CHILD; other help kept; refs.; stay. Bitt. 2393.

GIRL—WHITE; GEN. HSWK.; GD. COOK; no children; gd. pay. Buckingham 1326.

GIRL—WHITE, GENERAL HSWK., LIGHT ldry.; ref. $8; 2 childr.; stay. Mans. 8161.

GIRL—WHT., YOUNG; GENL., GOOD COOK. Personal laundry; $14; stay. Glencoe 670.

GIRL—WH.; HSWK.; STAY; 1 CHILD; $5. J. J. M., 227 N. Kilbourn-av., aft. 5 p. m.

HSKPR.—MIDDLE AGED; GENL. HSWK.; small Oak Park family; good comfortable room; give full particulars, age, experience, etc. Address N B 236, Tribune.

HOUSEKEEPER—YOUNG, WHITE; TO GO to summer home. Must be good cook. TRIANGLE 1900.

HOUSEKEEPER—FULL CHG. HOUSE, 2 child.; no ldy.; gd. salary; state age, refs., and experience. Address N S 361, Tribune.

HOUSEKEEPER—WH.; GD., CLEAN COOK. 2 adults; stay; $8; ref. Hyde Pk. 0863.

MAID—SECOND; SCANDINAVIAN OR GERman pref.; exp.; ref.; adult family; good wages. 5043 Drexel. Phone Kenwood 2865.

— — — MAID—SPANISH SPEAKING — — — No Sundays. No children. Go. Store. Isaac Mizrahi, 3211 North Ashland-avenue.

MAID—WH. GEN. HSWK. 28-35. MUST BE good cook, exc. housekeeper; 3 in family. Lake for summer. $15. Lncoln 1624.

MAID-COMPANION—WHITE; FOR ELDERly lady; plain cooking; hotel apt.; stay nites. Bittersweet 3303, Apt. 502.

MAID—2D. SWEDISH OR GERMAN; EXP.; ref.; permanent; $12. Superior 3842.

MAID—WH., EXP. GEN. HSWK., NO WASH. 3 adults; own rm.; $10 start. Van. 4400.

MAID—GEN. HSWK., PLAIN COOKING; GD. home; gd. wages. Palisade 9261.

NURSEMAID—ASSIST 2 CHILD.; HOTEL apt. Maid serv., stay. Gd. pay. Mans. 5375.

NURSE GIRL—WHITE, YOUNG, REFS.; 2 children; stay nights. $12. Lak. 5121.

WOMAN—WH., CARE BABY 2 YR.; COOK; no hswk.; stay. $10. Bit. 3800, apt. 903.

WOMAN—WH.; HSWK.; NO LAUN.; HOME nights. No Sunday. $8. 3948 W. North.

YG. WOMAN—LIGHT HSWK., NO COOKING, pers. laun.; good sal.; gd. home. Edg.1003.

2 WOMEN [WH.], MOTHER AND DAUGHter, or two friends, for general cooking and second floor work and help with children; in suburb. Apply Room 1108, 8 S. Mich.av.

THE TRIBUNE OFFERS SPECIAL LOW rates to persons advertising for positions. For further information stop at the Want Ad Office, Madison and Dearborn-streets, or in the lobby of Tribune Tower.

Couples.

COOK AND HOUSEMAN—NICE PLACE IN the country. Chickens, garden, etc. Character ref. Ph. State 0933. Abt. or write Box 103, Highland Park.

COUPLE—TO DO ALL WORK AROUND home; must like children; refs; $70, own room. Call Wilmette 1154.

COUPLE—WHITE, EXPERIENCED. HOUSEman and housekeeper-cook. $90. References required. Phone La Grange 2769.

HOUSEMAN AND MAID—EXPERIENCED. references. Address N A 408, Tribune.

WANTED — COUPLE, MAN CHAUFFEUR, houseman, gardener; wife must be good cook, to go to Spring Lake, Mich., for balance June to Sept. 15. Phone Mrs. James C. Davis, Whitehall 6300.

WORKING COUPLE—EXPER. 100 ROOM rooming house; man, mechanic, decorator; woman, good manager. $100 mo., 2 room apt. Must have surety bond and refs.Lak.5106

Clubs, Hotels, and Restaurants.

ATTRACTIVE YOUNG LADY—EXPERIenced for serving in cocktail lounge; A-1 hotel. Apply Rm. 1307, 105 W. Madison-street, between 3 and 5 p. m.

COOK, WHITE—PLAIN COOKING; FAMILiar with short order; good salary. Techny Fields Golf Club, on Willow-rd., off Waukegan-rd. Phone Northbrook 190.

COUNTER GIRL—EXPERIENCED, PART time. 2511 S. Michigan.

FOOD CHECKER—NIGHTS; STRICT. CALL 9:30-11:30 a. m. 2727 N. Clark-street.

FOOD CHECKER—NIGHTS, EXPERIENCED. Rickett's, 103 E. Chicago-avenue.

GIRL—TO HELP IN DINING RM. AND kit. in Chinese rest. 457 W. 63d-street.

MANAGER—TO TAKE CHARGE OF FOOD production; also chef. Both must know food costs. Prefer Oak Park resident. ADDRESS N O 334, TRIBUNE.

SANDWICH GIRL—FOR FOUNTAIN GRILL. Must be experienced. Good pay. Good hours. 428 Diversey-parkway.

SODA GIRL, FOUNTAIN, LUNCHEONETTE —Capable; expd. Oakland 1330.

HELP WANTED—WOMEN.

Clubs, Hotels, and Restaurants.

WAITRESSES.

25-30 years; tray service; permanent location; Chicago references required. Apply Wednesday, 9-12 a. m., 51 E. Chicago-avenue.

WAITRESS—BREAKFAST, 7-9; DINNER, 6-8. No Sunday dinner. Willing to share rm., mls. Rm., sal. N. S. hotel. 454 Melrose.

WAITRESS — ALSO GIRL TO ASSIST pastry cook, experienced. 3959 Lawrence.

WAITRESSES—EXPERIENCED ONLY. Apply 16 S. Clark-street.

WAITRESS—EXP. EVES. AND SUNDAY. Apply 6230 Kimbark-avenue.

WAITRESS—EXPER., GOOD PAY, NIGHT work. Refs. required. 3704 Broadway.

WAITRESS —EXPERIENCED. PREFER Swedish. Apply 937 Belmont-avenue.

WAITRESS—EXPD. ONLY, FOR COUNTER work, $15 wk., 6 days. 4622 W. Cermak.

WAITRESS—NEAT, EXPERIENCED. CALL after 3 p. m. 1825 W. Madison-street.

WOMAN—30 TO 40 YEARS OLD, HOSTESS. Familiar with catering and dining room, A-1 hotel; salary, meals and living quarters. Do not apply unless you have a good background of experience. Rm. 1307, 105 W. Madison-st., between 3 and 5 p. m.

Saleswomen.

BEVERAGE SOLICITORS — FOR PRIVATE home; all leads furnished; liberal comm. 160 N. Peoria-st., 9:30 a. m.

MOST UNUSUAL

opportunity for lady, 28-45; no experience necessary; good percentage profit; a sure job with sure pay; hours 9-4, half day Saturday; full co-operation; old established, successful apparel corp. Address N B 520, Tribune.

SALARY AND COMM.

For 5 experienced saleswomen to contact prospective buyers. Actual closing will be handled by our executives. Apply in person. ROBT. BARTLETT REALTY CO., Suite 425-435. 111 W. Washington-st.

MATURE WOMAN OVER 30 YEARS; WELL groomed and courteous, handling apparel customers; permanent position. Rapid advance, guaranteed salary plus liberal comm. Must be satisfied with about $20 week to start. References required. Call Wednesday, 10-12. 209 South State-street. Suite 922.

Sell Guaranteed Hosiery

at wholesale prices. Also lingerie, etc. Earn from $3 to $5 daily comm. We teach you. Part time permitted. Miss Brown, 229 W. Washington.

WANTED — EXPD. SALESWOMAN FOR high class old est. fur house in Chicago. State age, nationality, exp., and salary expected. Address N P 223, Tribune.

SELL BIRTHDAY CARDS TO FRIENDS Comm. Wallace Brown 36 S. State-street.

SELL EVERYDAY CARDS — BIG COMMISsion. Address N P 374, Tribune.

Miscellaneous.

THE BOOK HOUSE FOR CHILDREN HAS AN IMMEDIATE OPENING for a capable well educated woman [28-45], experience not necessary. Special financial arrangement while training; also income guarantee for first 3 months' work. Position will pay successful applicant $45 weekly and up. See Miss Helen Gillett, Suite 1004, 360 North Michigan.

WOMEN—IF YOU ARE RELIABLE AND ambitious, we will supply you with $50 worth of dresswear, hosiery, etc. on consignment, starting you off in BUSINESS FOR YOURSELF. No experience or money required. Excellent commission. Cornet Co., 229 W. Washington.

WOMEN.

Between the ages of 21-35, to do special canvassing for publisher; part time: 5 hours per day; 6 days per week; salary and bonus. Call Van Buren 2516 for appointment.

WOMAN—WITH OWN CAR, TO CALL ON trade few days each week. Must know something about laundry business. Expenses and comm. Address N S 501, Tribune.

GIRLS—SALARY $12 A WK. AND BONUS. Experience unnecessary; food products. Call BEFORE 9 a. m. or AFTER 3 p. m. 6424 S. Ashland-av. or 3454 N. Southport.

LADY—OVER 30; LADIES' WEAR DEPT.; $18 sal., bonus and commission. Also part time worker. 316 S. Wabash, 5th floor.

DEMON.—SAL. AND BONUS; GD. FUTURE; exp. not nec.; home necess.; est. ter.; short hours; perm. 225 N. Michigan, Room 307.

CHRISTIAN WOM.—RELIG. ED. WK. GUAR income, comm. Address N A 568, Tribune.

Nurses' Registries.

SURGICAL NURSE—OBSTETRICAL NURSE. SHAY, 936 N. MICHIGAN.

Employment Agencies.

STENO.—HEAVY DICTATION, WEST...$90
STENO.—Purchasing Dept. Exp. $110
STENO.-RECEPTIONIST—Gentile, un. 25.$85
STENO.—Insurance Exp. ....Open
EDIPHONE OPER. AND STENO. $110
DICTAPHONE OPER.—A1 Opportunity ..$20
FULL CHARGE BOOKKEEPER $100
UNDERWOOD BILLER ....Open
FAN FOLD BILLER $90
SUNDSTRAND OPERATOR ....Open
COMPTOMETER OPER.—Extreme South..$22
ELLIS ADDING MACHINE OPERATOR....$80
MOON HOPKINS BOOKKEEPER $25
NATL. CASH REGISTER OPER. ....$18-$20

Glader Corp., 110 S. Dearborn

STENO.-SECY.; HVY. DICT. COLL. ...$110
2 Stenos.; some acctg. exp.; loop..$85-$100
General Motors bkpr.; N. S.; 22-27 ....$95
Steno. W. S.; knowl. of bkkpg. $95
Policy Writer; fire and auto; loop $85
2 Stenos.; hvy. vol. of dict.; Forest Pk...$85
Steno. Coll. grad.; no exp. nec.; loop....$80
Cashier. Loop. Blondes and red heads....$78
Stencil Cutter; A-1; loop; 22-30 ....$78
Receptionist; some sales; loop....$65
Typist. Acctg. dept. ins. off.; loop ....Open

MOLENE, BANKERS' BLDG.

STENO.-SECRETARY, $110
SWTCHBRD. OPR.—RAPID TYP.$90-100
COMPTOMETER OPERATOR $90-100
HOOVEN OPERATOR $85-90
STENO-BOOKKEEPER, $90
STENO.-DETAIL $85
YNG. STENO.—Knowl. of bkkpg. $65
SWTCHBD. OPR.-LITE STENO.. Recept.$65

CRAIG AGENCY,

209 S. State-st. Suite 708.

Housekeeper, Inst., $40 R. B.

Proofreader ....$20 | Cooks ....$15-$21
Matron, inst. $35, r.b | Pantry $14
Hsp. diet kit..$30, r.b. | Cafeteria $11
Hosp. dining room, | Waitresses, fountain.
Nurses' aides, hosp. | Hosp., tray ....$40, m.

All Trades, 16 West Jackson.

CORBOY-CALVIN.

Stenogs. — 3-5 yrs. | Law stenogs. $30
Swtchb.-typ ....$25 | E. F. Bk.-biller
Typ.-swbd. ....$90 | Comptometer opers.
Typists; rapid. | Statistical typist.
MANY UNUSUAL POSITIONS OPEN.
20 W. JACKSON-BLVD.

Steno.—Loop Ins. Exp., $75.

BKKPR.-STENO., dress mfg., pref. open.
LAW STENO., loop $130; TYPIST, relief swbd.-heavy board, $95. We need stenos., dict., comp., rap. typists.
OCCUPATIONAL.
20 WEST JACKSON. ROOM 1409.

— — ZINSER PERSONNEL SERVICE — — Bookkeeper-Stenographer, Home Economics Beginner, General Motors Bookkeeper, Assistant Bkpr., Typist; Switchboard Operator, Typist; Stenograph., advertising agency exp.; Stenographer, Bookkeeper, Real Estate. 140 S. Dearborn, Room 1548.

PRIV. COUPLE, COOK-BUTLER....$95, R. B.
Hotel steno. ....$75 | Night cleaner, lp. .$55
Cook, south ....$20 | 5 assemblers $13
Dinner cook ....$15 | 3 col. maids....$45, b.
S. O. cook ....$15 | col. hd. ironer...$15
Soda fountain ....$14 | Waitresses $12
BUSCH AGENCY, 184 W. WASHINGTON.

STENOGRAPHER, SMALL OFFICE.....$20
Laminator Stacker $20
Stator Winders. Factory Girls.
10 neat appearing girls for demonstrating.

LOOP, 36 S. STATE, R. 1309.

— — — DICTAPHONE LOOP, $100 — — —
Comptometer—Age 20-25; 6 mo. exp.....$21
Comptometer ....$90 | Asst. bkpr. $18
E. F. bookkeeper. | 3 Stenos; exp.
2 CASHIERS, $14-$16 + meals, rest.
RELIANCE [Miss Young] 32 N. STATE.

BKPR.-STENOGRAPHER; LOOP $100
Switchboard Opr.-Typist; loop $20
Cost Clerk; printing office exp. $20
Burroughs Bookkeeper $19
AMERICAN RAILWAY BUREAU.
1107 Roanoke Bldg. 11 S. La Salle.

SWBD.-TYPIST-RECEPTIONIST; SM. SAL. 11 wh. col. maids, $65-$50; cosmetic sales, comm.; 2 bakery sales, $15; univ. coil winders, 40c; sten.-sec., s. side, $75; radio line girls.
STANDARD EMPL. BUREAU.
1105 Lawrence at L. Longbeach 1227.

COUPLES—PRIVATE ....$125-$150
Couple, man know about farming.$75 r. b.
COOK AND GENERAL HSWK....$15-$20
Waitresses, soda-sandwich girls, pantry girls, cooks, hotel maids; best wages.
SHAY, 936 N. MICHIGAN, OPP. DRAKE.

STENO.—RAPID, ACCURATE
STENO.—Ediphone, Loop $100
STENO.—Gen. Office $100
STENO.—Dictaphone Operator $65
PROGRESSIVE PERSONNEL, 220 S. State. $85

STENO.—LOOP; GENTILE....$100
STENO., good at detail. $20
DICTAPHONE OPERATOR $85
UNDERWOOD BKKPR. $18
HAHN-MARTIN, 7 SO. DEARBORN-ST.

EVANS SERVICE, 105 W. ADAMS, R. 520.
COMPTOMETER TYPIST $100
TYPIST, DETAIL, KNOWL COMPT. $95
STENO., DICTAPHONE $100

NAT'L CASH REG.-BKKPR. $100
Typist, gen ofc., $15; Steno.-Compt. ...$20
Addressograph Opr.-Typist $75
S. S. CONSOLIDATED, 1105 E. 63d.

HOTEL MAIDS....$60 | STM. TABLE ..$14 B.
Col. priv. fam. $15 | Col. hotel maids.$50
MORRELL AGENCY, 306 W. MADISON.

BKKPR., F. C., SGLE., UNDE R30; LP...$20
STENO., MICH.-AV., UNDER 30 OPEN
SUPERIOR PERSONNEL, 105 W. ADAMS.

RESTAURANT JOBS
Hotel Maids, $50-$55; Hse. Maids ....$8-$20
Laundry. $8-$20. N. & N., 871 E. 63d. $8-$15

HSE. MAIDS, $7-$18; WAITRESSES, $9-$12; hotel maids, $40-$56; soda girls, $12-$16.
GROVE 852 E. 63D. MID. 2010

STENO.-BOOKKPR., LOOP $85
TYPIST-CHECK., ADV. AGCY. 5D. WK.$75
THE BAYNE AGENCY, 105 W. ADAMS.

COMPTOMETER OPER., A1 EXP. $100
— LEGAL STENOS.; TEMP. AND PERM. —
TANNER PERSONNEL, 209 S. La Salle.

— — — HOTEL MAIDS ....$60 — — —
Capitol Emp., 159 N. State, R. 1509.

HSKPR.—$35-R. B.; COL. MAIDS, $45; wht. housemaids, $12-$18. Elite, 57 E. Oak.

—MANY HI-GRADE POSITIONS OPEN— Financial Personnel. 111 West Jackson.

HELP WANTED—WOMEN.

Employment Agencies.

STENO.-BKKPR.-LP., $110.

DICTAPHONE OPR.—Insurance exp. ..$100
STENO.-MIMEOGRAPH—Loop $95
BOOKKEEPER-STENOGRAPHER $95
STENO.-SWITCHBOARD—North, 24, 27..$90
COMPTOMETER-TYPIST—Southwest ...$90
F. C. BKKPR.—Lite steno., insur....$85
STENO.—2½ yrs.' exp., loop....$80
TYPIST-BILLER—South side $80
STENO.-DICTAPHONE—Age 25-30 ....$80
BURROUGHS BKKPR.—Light $80
TYPIST-SWITCHBOARD—Age 24-26 ....$75

Motor Stator Winders, $20.

WORKING HOUSEKEEPER ....$35 and apt.
HOTEL COOK—Dining room ..$18 and comm.
ASST. SALAD GIRL—No experience $12
[2] 26 GIRLS ....$15 and meals
Demonstrators ...$15 | Line Solderers $17
Cashier—Loop ....$18 | 4 Hand Sewers ..$17
Cigar Stand ....$15 | Power Machine ..$14
Htl. Maids—Begin.$40 | Punch Press $13
Groc. Clk.—West.$14 | Pantry Girl $16
3 Bus Girls ....$11 | Pudding Cook ...$14
Beauty opr...$18, com. | Hot. maid $55
Htl. Salad Girl ..$17 | Condensor-Wind .$20
C. Club Ck..$100 r.b. | Packers $13
A NATIONAL INSTITUTION.

O'SHEA, 64 E. Jackson

Miss Hart. Miss Gibbons.

Comptometer Operator, Southwest $80
2 Legal Stenographers, Loop ....$80-$100
Bookkeeper-Typist, South ....Open
Secretary, South, age 20-22 ....$18
Model-Typist, size 16, 5⅛ feet tall $85
Steno., Dictaphone, under 30 ....$110
P B X Operator-Typist-Lite Steno. $15
Steno.; 5 days; will take attractive bright beginner
Steno., Oak Park, age 21-25 ....$80
Rem.-Rand Bkkpr., West ....$20 / $25-$30

HOTEL-REST.-FACTORY.

HEMMERS, $21.

HOTEL MANAGER, NORTH ....$75, R.
POWER MACHINE OPERATORS....$15-$30
SODA FOUNTAIN GIRLS, NO EXP. $14
Waitresses, all locations and hrs.$8-$12, tips
Hospital Help, no experience ....$35, R., B.
DRESS FITTER..$25 | STEAM TABLE..$12
HAND SEWERS....35c | COUNTER GIRL..$14
KITCHEN HLPR..$12 | SALAD GIRL ...$15
SODA GIRL ....$18 | WAITR'SS, NO EX..$8

WABASH, 202 S. STATE

STENO.-SECY., $115.

Steno.—Mich.-av..$95 | Steno.—Sm. ofc.$100
Steno.—So'west...$90 | Steno.—Loop $85
Steno.—Legal ....$80 | Steno.-Dict $115
5 DICTAPHONE OPERS. ....$75-$110
Bkkpr.-Typist ..$110 | N. C. R. Bkkpr.$110
BILLER-COMPTOMETER OPR. $95
Policywriter ....$90 | Multigraph $90
ELLIOTT FISHER BILLER $80
26 Game Girl ....$15 | Fitter $25
5 DEMONSTRATORS $18
POWER MACH. OPRS. $18
HEMMING MACH. OPRS.—LINENS $16
PAPER CONDENSER WINDERS $16
WAITRESSES—HOTEL, COUNTRY CLUB, RESTAURANT, SUMMER RESORT.
Pantry Girl ....$75 | Cook—Rest. $18
SODA SANDWICH GIRLS ....$14-$18

S-H-A-Y, 14 W. Washington.

STENOGRAPHERS, $70-$90.

4 TELEPHONE SOLICITORS—NO EXP.$15
SWITCHBOARD OPER., HOTEL $55
LAMINATOR ASSEMBLERS $19
5 FACTORY GIRLS, NIGHTS $17
5 FACTORY GIRLS, LITTLE EXP. $15
POWER MACH. OPER., LITTLE EXP....$12
3 SALESGIRLS, Sportswear, exp., steady.$15
2 RIVETING MACHINE OPERS 35c
WAITRESSES—NO EXP. $16
Waitresses, little exp., $10, good tips.
Labelers ....32½c | Elevator oper.$45 bd.
Pantry girl ....$14 | Sand. girl, sht. hrs.$8
Hotel maids ....$60 | Hosp. help. ..$35 r.b.
Hotel maids, $32 r.b. | Nursemaid ...$30 r.b.

CADILLAC

14 E. Jackson, 15th fl., phone Wabash 4800.

STENO.-SWBD., $90.

BOOKKEEPER-STENOGRAPHER $100
DICTAPHONE OPER.—West side $90
SWITCHBOARD-STENO.—West $80
JEWISH BOOKKEEPER—Perm. $90
KEY SWITCHBOARD—Gen. office $65
[3] STENOS.—Loop offices $80

RADIO SOLDERERS, $17.

Hd. Coil Winders.$16 | Punch Press $15
Coil Finishers ....$17 | Paper Box Fact.$15
WAITRESSES, $10, $12.
Soda Fountain ..$14 | Hosp. Help ..$35, r.b.
Hotel Maids ....$56 | Counter Girls ...$12

Majestic, 25 E. Jackson

10TH FLOOR, KIMBALL HALL.

BKKPR.-STENO., $110.

SWITCHBOARD-STENOGRAPHER $100
DICTAPHONE OPR.—FUTURE $100
GIRL—40% Dictaphone, 60% ofc. detl..$90
[4] STENOS.—Fair exper.; oppty. $75
ASST. BKKPR.—General office $80

HOTEL PANTRY, $75.

Waitresses ....$12 | Counter Girls....$12
Kitchen ....$14 | Cooks, Restr. $20
Hotel Maids....$60 | Soda Fountain....$15
Sandwich ....$15 | Cafeteria $55

Triangle, 25 E. Jackson

13TH FLOOR, KIMBALL HALL.

DICT. LIGHT STENO., 28-30 ....$110
STENO., ledger, N. W. $22.50
BKKPR., know some bookkeeping mach..$95
COMP., some experience $21
FOOD DEM., age 20-30 ....$20, exp.
WORKING HSKEEPER, S. S. $60
White Maids....$60 | House Maids....$20
Colored Maids..$47.50 | Bakery Sales....$15
10 Laminator..$18-20 | 2 Folding Mach....35c
4 Line Solderers..35c | Coil Winders....35c
Fountain ....$16 | Kit. Woman.$40, r.b.
Ton. Waitres..$10, tip | Hosp. Tray..$40, r.b.
Pantry ....$80, r. b. | Waitresses $16

North Side Consolidated,

1001 LELAND-AVENUE.

PLACEMENT WOMAN.

5 GIRLS, ASSEMBLY, DAYS, $11.
3 punch press....40c | Power mach....35c
Diet kitchn....$50 bd. | Waitresses $15
Housekeeper.$75 apt. | Hotel maids $50
Couple, ctry. club, cook and drive, $100 r.b.l.

Monarch, 166 W. Washington

STENO.-SECY.—[3], 22-28, LOOP .$90-$110
Swbd. Oper.—Steno., Plug Bd. exp. $85
Swbd. Oper.—Typist, Heavy bd. 22-26..$80
Bookkeeper—Genl. Motors exp. $85
Bookkeeper, Typist—21-24 ....$65
UNIVERSAL PERSONNEL, 28 E. Jackson.

TRADE SCHOOLS—WOMEN.

HEIM BEAUTY SCHOOLS.

COMPLETE COURSE

$65 $2 DOWN

Convenient Terms Can Be Arranged.
FREE UNIFORM AND MARCEL KIT.
DAY AND EVENING CLASSES.
DOWNTOWN SCHOOL, 6 E. LAKE-ST.
SOUTH SIDE SCHOOL, 936 W. 63D-ST.
GARY, IND., 479 BROADWAY.
[Rates slightly higher in Gary.]

ATTRACTIVE GIRLS.

Excellent opportunity for those who can qualify for fashion modeling. Sizes 14-18. Small tuition fee. Free placement service. Apply at studio at once or mail coupon.

Name ....
Address ....

VERA JANE STUDIO.
64 East Jackson-boulevard. Wabash 9332.

De LEE

AMERICA'S FOREMOST BEAUTY SCHOOL is the logical choice of the ambitious girl who really wants to succeed in beauty culture. Become a coiffure designer by studying under MME. LOUISE and DE LEE'S noted staff. Day, evening classes now forming. Ask about De Lee's lowest terms.

De Lee University of Beauty Culture,
30 W. Washington-st. Central 8225.

MODELS.

INEXPERIENCED.

Wonderful opportunities; all sizes in style shows. Dress shop and photo posing. See us at once about entering this well paying profession. Day or eve class. Free placement service. Low tuition.
Don't delay. Call, visit, or write.
MALLON FRIEL STUDIOS.
32 W. Randolph, 5th fl. Dea. 3106.

AMERICAN SCHOOL

OF BEAUTY CULTURE.
ESTABLISHED SINCE 1914.
A School of PRESTIGE and CHARACTER Guarantees you a thorough, complete course Especially LOW TUITION—Terms.
159 N. State-st. Cent. 5446.

Complete Beauty Course.

Low Cost Individual Supervised Instruction.
We guarantee our training.
Good positions immediately after graduation.
GERTRUDE HALE SCHOOL.
162 N. State-st. Cent. 5007.

SWITCHBOARD—LIVE BRDS. RECEPTION Real Placing Serv. Many calls. Only school of 4 board and latest Hotel. Individual instr. Actual experience, 9 day, eve., visit the best; Field's Annex Schl., 24 N. Wabash. Cen. 6647

WOMEN EARN $12 WEEK.

WHILE LEARNING PRACT. AND BABY nursing; no Hi School required. Write, call Winthrop School, 6206 N. Winthrop-avenue.

LEARN TO BE A DENTAL NURSE—3 MO. course; big demand; free emp. serv.; day and evening classes. Write for appt.; give phone. CHICAGO SCHOOL OF DENTAL ASSISTANTS, Dept. B-3, 64 E. Lake-street.

Kellberg College Swedish

massage, $40, red. Start now. Gd. pos. in clinic. Est. 1881. 32 N.State, 9th fl.Dea.6984.

TO A FEW INEXPERIENCED BUT RELIable women who call at once, mgr. of hotel will train for dignified hotel pos. Hotel Extension Division, 203 N. Wabash-avenue.

BEST TRAINING AT LOWEST COST Chicago Academy of Beauty Culture. 37 SOUTH WABASH. STATE 4431.

— COMP. COURSE INCL. TOOLS $75 — Nina Parker school of Beauty Culture. 14 W. WASHINGTON. FRA. 2961.

APT MGR., HOTEL HSEKPR., CLERKS, ETC. Train for positions. Free placements. Nat'l Apt. House and Hotel School, 32 N. State.

THE COLLEGE OF SWEDISH MASSAGE—Train under doctors. Preferred positions. 1601 WARREN-BLVD. SEELEY 6940.

COMPTOMETER COURSE—COMPLETE OR brush-up. WARNER SCHOOL [Established 1910]. 14 E. Jackson. Wabash 8582.

TRADE SCHOOLS—WOMEN.

50,000 Women Have Selected This Training

FREE EMPLOYMENT SERVICE FOR LIFE.

There are 50,000 Marinello trained operators in the United States and over 15,000 Marinello trained shop owners, also fourteen Marinello System Schools. The Marinello school in Paris, France, largest in Europe, provides us with latest methods and styles. At Marinello you can pay for most of your tuition after graduation. Visit our school or send for free MARINELLO Photo Book.

Name ....
Address ....
Phone ....
National School of Cosmeticians, Inc., T-309.

MARINELLO

WORLD'S LARGEST INTERNATIONAL SYSTEM OF BEAUTY CULTURE.
108 N. State-st. State 5057.

NORTH SIDERS!! SOUTH SIDERS!!

LEARN BEAUTY CULTURE.
RECEIVE MORE FOR LESS MONEY AT

SELAN'S

WORLD'S LARGEST BEAUTY SCHOOLS

IN YOUR NEIGHBORHOOD.
OUR GRADUATES ARE MORE IN DEMAND BECAUSE THEY RECEIVE MORE PRACTICAL TRAINING ON CUSTOMERS THAN ANY OTHER SCHOOL.
VISIT AND COMPARE
SELAN'S SCHOOLS
or Write for Beautiful 24 Page Booklet.
DAY AND EVENING CLASSES.
SOUTH—6404 S. HALSTED.
NORMAL 2500.
NORTH—2744 MILWAUKEE.
SPAULDING 6616.

BURNHAM'S

[FOR 66 YEARS THE WORLD'S LARGEST BEAUTY SCHOOL] WILL ENABLE YOU TO EARN MORE.

Positions Waiting

See for yourself why more girls enroll in Burnham's than in any other beauty school.

DAY OR EVENING CLASSES.
Pay for most of your tuition after graduation. Open every day and on Monday, Wednesday, and Friday evenings until 9 p. m.

E. BURNHAM

SCHOOL OF BEAUTY CULTURE.
138 N. STATE-STREET. RANDOLPH 3355.

SUCCESS

IN LIFE IS DUE
15% TO SELECTION OF VOCATION AND 85% TO TRAINING.
BEAUTY CULTURE
AS THE SELECTION AND
MOLER'S
AS THE TRAINING MAKES IT 100%.
Why be satisfied with less when it's put within your reach? Day and evenings. Call, write or phone.
MOLER SYSTEM,
177 N. State-st. CEN. 6393.
ADJOINING CHICAGO THEATER.

COMPTOMETRY.

Get the best! 8 wk. course incl. TYPING or Steno. Rev. Indiv. Instr. Day or Eve. Actual exp.; prompt placement. Catalog.

Secretarial-Shorthand.

Gregg, Munson, Pitman. 3-6 mo. courses. Individual instr. Only school which includes Dictaphone and Switchboard in Stenographic Course. Placement Free. Catalog.

Switchboard-Typing.

Most complete Switchboard training in America. All live boards. Actual calls. Typing included. Comparisons invited. Day or Eves. Century College, 105 W. Madison. Fra. 8478.

Chicago Business College.

Oldest [Est. 1887], Largest [25 rooms], and only school teaching Switchboard with five live boards, PBX, Dial, Box, Multiple 2 position Hotel. Short course, $2. GREGG, MUNSON, COMPTOMETRY, CASHIERING, TYPING, BOOKKEEPING. Individual instruction. Speedwriting [100 words a minute in 8-10 weeks]. Not a machine. Free demo., 11 a. m. daily and 6 p. m. Tues., Thurs. FREE placements. Lots of calls now. VISIT THIS FINE HAPPY 25 ROOM SCHOOL. 190 N. State-st. Fra. 4122-3-4-5. WALTER D. HARRIS, B. S., M. A., Pres.

BEAUTY CULTURE

Taught by John Mueller

AND HIS WORLD-FAMOUS STAFF. HAIR STYLISTS ARE IN DEMAND. LEARN THIS WELL PAYING PROFESSION BY THE FINEST CREATIVE AND DEMONSTRATIVE TRAINING.
Chicago Hairdressing Academy,
64 W. RANDOLPH. STATE 5861.

HOTELS CALL FOR TRAINED WOMEN—Good pay; learn at home. Write Lewis Hotel Tng. Schls., Desk 749, Washington, D.C.

DRESSMAKING—MILLINERY SCHOOLS.

LEARN DRESS DESIGNING, DRESSMK'G., millinery or power machine; day or eve. Free Booklet "T." Master College, 400 S.State

DRESS DESIGN, PATTERN DRAFTING, Millinery, Forest Academy, 209 S. State-st.

DOGS, CATS, BIRDS, POULTRY, ETC.

Dogs.

9401 S. Western-av. Kennels.

Chows, Cockers Springers, Wires, Bostons, Toy Fox, Black and Tans, Pekes., Eng. Bull, Spitz, Collies, Sheps, Setters, Irish Terr., Dobermanns, Airedales, Watch Dogs. Alw. op.

— — — 6419 COTTAGE GROVE — — — Cockers, Springers, Dobermanns, Chows, Wires, Bulls, Collies, Spitz, Police, Fox, Hounds, Pits. $1 up.

MIXED PUPS, $1; SHEPS, $3; FOX TERR., $5. Wires, Scots, Cocker Span., Springer Span., Bostons, others. 2413 W. North-av.

IRISH SETTER PUPS — GOLDEN DAWN lineage. Best hunting and bench stock. Reasonable. 1011 N. Lombard, Oak Park.

WAUKEGAN-RD., 2 MILES N. MILW.-AV. Wires, Scotties, Cockers, Toy Fox, Collies, Sheps, Police, etc. Pups, $1 up. Mort.Gr.1760

SELLING OUT WIRES, SCOTTIES, BOStons, Cockers, Springers, Irish Terr., St. Bernards, Chows, $5 up. 524 N. Cicero-av.

BEAU. PED. BOST. PUPS—BAT EARS, screw tail. Reas. 1161 S. Harvey-av., Oak P.

11 MOS. PED., TRAINED, MALE SCOTTIE. Private home. Reasonable. Berkshire 0205.

PUPS—BLACK, POLICE, 2 MOS.; HEALTHY; reasonable. 3455 N. Kildare.

STORE AND BAR FIXTURES.

STORE FIXTURES, TAVERN FIXTURES, hamburger and lunch equipment; large stock, new and used. The lowest prices. Easy pay. Chas. Bender Co., 608-14 N. Wells.

TAVERN FIXTURES—1 COMPLETE SET, including 40 ft. bar and back bar, steam tables, booths, ranges, etc. Reasonable. 1357 Blue Island. Canal 3457.

COMPLETE 6 BOOTH MODERN CHROmium equipment. Like new. Cost $2,200. Sac. Kane Storage, 2034 Lincoln-avenue.

4 NATIONAL CASH REGISTERS—RING up to $9.99; fine condition. Reasonable. Phone Pullman 0700.

HAVE 6 AND 8 FT. DOUBLE DUTY counters, with or without refrig.; cheap. 220 W. HURON-STREET. OPEN SUNDAY.

STEEL FIREPROOF STORAGE VAULT—15x10, $150. Greenleaf 6100.

2 CRESCENT DISHWASHING MACHINES for restaurant; perf. cond. 1012 Lake-st.

HAMBURGER OR REST. FIXTURES—WILL separate. 4100 Elston-av. Jun. 7823.

—50 ICE BOXES, ALL SIZES, BARG. PR.—Chicago Store Fixture Co., 1708 S. State.

HAIR DRYERS, $10; MAN. TABLES, $5; wav. machs., $50. PAIDAR, 1120 N. Wells.

MACHINERY AND EQUIPMENT.

1—TURBO BLOWER, CAPACITY BETWEEN 6,000-12,000 CB. ft. per minute. Pressure 6½-7 lbs. per sq. in. Connected electric motor to be for 2,300 Volt, 3 Phase, 60 Cycle. Address A F 37, Tribune.

2—WATER TUBE BOILERS 150-200 H. P. 100-120 lbs. pressure. In good condition. 2—25-35 ton Ammonia Compressors complete with motor. Address A F 38, Tribune.

4 IN. BIGNALL & KEELER PIPE-THREAD mach., Landis head, rebuilt. Clifford Peterson Tool Co., 123 N. Jefferson, Chicago, Ill.

DELTA AND OTHER HOME SHOP MAchinery headquarters. LARGE STOCK. Machinery Dealers. 606 West Lake-street.

A. C. AND D. C. MOTORS, PUMPS, BLOWers bought, sold, repaired, exchanged. ARTHUR WAGNER CO. 701 W. Washington.

200 A WEEK BOILER PLANT EQUIPment for sale. 245 W. 103d-place. Pul.3778.

1936 WIEDENHOF ANALYZER—MOD. 842; $75. Grease gun, $10. 1122 Montrose.

FOR SALE—LIKE NEW, 50 SECTIONS OF steel shelving. 2046 W. Madison-street.

12 IN. GANG SLITTER, ¼ IN. CAP. MIDland Steel. Wabash 0880.

TO RENT—SPACE IN WELL EQUIP. MAchine shop. Address P D 469, Tribune.

WANTED TO BUY.

GUNS, TACKLE, GOLF CLUBS, OUTBOARD. Klein's, 508-510 S. Halsted. Free Catalog.

VENTRILOQUIST'S DUMMY — [illegible] 2935 N. Prospect-avenue, Milwaukee, Wis.

TO RENT—ROOMS—CENTRAL.

YOUR SUMMER HOME
Modern, 24 stories. Near loop, lake, park. Cooled. Restaurants. Pool, athletic privileges. Transients, permanents.
LAWSON Y. M. C. A.
30 W. Chicago-av. [800 North]. Whi. 6811.

SINGLE ROOMS—WITH PR. BATH, $7 UP. HOTEL DALTON, 1234 S. WABASH.

TO RENT—ROOMS—SOUTH.

BLACKSTONE, 5519. DOR. 4100.
Homelike privacy, refinement.
100 rms., 100 baths. Nr. I. C. exp. $7 wk. up.
UNIVERSITY HOTEL,
Walking distance University of Chicago.

CORNELL-55TH-ST.—FRT. RM.; BUS. MAN, wom.; pr. apt.; I. C., bus, sur. 1 bl. Pla.3434.

EAST END, 6754—1-2 YNG. WOMEN EMPL. Lg. rm.; twin beds; adj. bath. Fai. 2330.

ELLIS, 6334—3 RMS., WELL FURN., LG. kit., bedrm., pch. Just dec. A1 trans. Reas.

HYDE PK.-DREXEL—LG. R. TWIN BEDS, 1-2 emp.; pri.; gd. tran.; kit. op. Dre.8043.

INGLESIDE, 6116, 3D—PLEASANT RM.; priv. fam. Best trans. Hyd. Pk. 0560.

MICHIGAN, 2505—SGL.-DBL., BTH., CLEAN outside, ex. tran., maid serv.; $2.50 up.

MICHIGAN, 2505—SGL.-DBL., BTH.; CLEAN, outside; ex. tran.; maid serv.; $2.50 up.

NORMAL-BLVD., 6400—ENGLEWOOD 3700. NORWOOD HOTEL. New double inador bed; adjoining baths. All trans.; cafe; $6 week up. Also kit. apts.

STONY ISLAND, 6052, 1ST—R. SUIT 1-2, adj. shwr., bath; pri. hm.; nr. bch.; reas.

WOODLAWN, 4644—FRONT RM., R. WAT., adj. bath; reas.; nr. I. C. Clark. Dre. 7981.

Hotel Rooms.

$6 Wk.-Room with Private

bath—You'll enjoy these comfortable, light, airy front rooms—Unexcelled service. All forms of transportation at door.
PARKLAND HOTEL,
1550 East 63d-street—at Jackson Park.

$5.00 PER WK. UP FOR SOUTH SIDE'S newest rooms. Beautiful carpet., furniture, decorations. Linens. Private bath or shower. SOUTHLAKE HOTEL, 4711 KENWOOD-AV.

4700 S. KENWOOD-AVENUE.
Largest rms. in Hyde Park. Newly refurnished. Switchbd., elevator and maid service. RATES AS LOW AS $5 PER WEEK.

TO RENT—ROOMS—NORTH.

ASTOR, 1320—RM. TO REFINED EMPL'D; radio; exclusive res. bldg. Del. 4713.

ASTOR, 1436—STUDIO; PR. BTH.; $60 MO. Also single room. Blk. to lake-park.

— — BARRY BROADWAY HOTEL — — $5 a week and up.
3020 Broadway. Bittersweet 1600.

BARRY, 669—LGE., LOVELY RM.; PRI. fam.; nr. L. bus and surface. Grace. 2207.

BELDEN, 438, 2D—PLEASANT RM., ADjoining bath; nr. park; $4. Div. 9370.

BRIAR-PL., NR. BELMONT HARB.—PRIV. fam.; attr.; reas.; gentleman. Buc. 0340.

CEDAR-ST., E., 61—CANTERBURY HOUSE. Single, double, $5.50-$9. Most conv. loc.

CLARK, N., 2026. MOHAWK 3460.
HOTEL CLAYTON.
New bldg.; opp. Lincoln Pk.; 10 min. to Lp.
$6.00—Per Week—$6.00.
300 mod. rms.; Beautyrest beds; free radio.

CLARK, N., 2903—LGE., SGL. OUTSIDE R.; priv. home; Gents. pref. $3; exc. transp.

DEARBORN, NORTH, 1447—NEWLY FURN. outside rooms; private baths; hotel service.

KENMORE, 4847, 2D — LOVELY ROOM, adj. bath; a real home. Nord. Sun. 8001.

LA SALLE-ST., N., 933—LG., CLN., FR. RM., priv. fam., reas., steady. Lincoln 3841.

MAGNOLIA, 4620—BEAU. FRT. SLP. RMS., also 2 rm. kit. apt. with garage.

MALDEN-ST., 4637—NICELY FURNISHED, clean, quiet residential room; running water; $3 up. Wilson express, bus, surface.

RIDGE, 5817—LGE. RM., PRI. FAM.; USE of liv. rm.; break. opt.; reas.

RUSH, 664—ATTRAC. STUDIO ROOM; ADJ. bath; maid serv.; elev. serv. Near loop.

SHERIDAN, 4846—SGLE., CLEAN FRT. RM., adj. pch.; adult fam.; reas. Ketcham.

Excellent Transportation

to the loop by "L"; also bus and surface. Quiet, attractive rooms, plus all club facilities; pool, gyms, cafeterias, etc.; 24-hr. service. Singles, $4.50 up wk.; dbls., $3.25 up.
LINCOLN-BELMONT Y. M. C. A.,
3333 N. Marshfield-avenue. Bittersweet 3333.

NEAR LOOP, LAKE, LINCOLN PARK—Newly decorated, comfortable rooms, complete, careful service. Best trans., L or surface. Free parking. Most reasonable rates.
NORTH-AV. Y. M. C. A.,
1508 N. Larrabee-street. Lincoln 2633.

PINEWOOD HOTEL, 2744 PINE GROVE AT Diversey and park. New dec., nicely furn. rooms; priv. bath or shower; $5-$7.

100 ROOMS WITH BATH—$6 PER WEEK. Hotel Frances, 5054 Winthrop. Lon. 8933.

PLEASANT ROOM — 2 ADULTS. REAL home. Excellent trans. Edgewater 1202.

Hotel Rooms.

4943 KENMORE LONGBEACH 4234
HOTEL NORTHMERE.
All outside, refurnished, recarpeted, and redecorated. Every room with bath or shower. Complete hotel service. Argyle "L," bus, or surface lines. $5.50 weekly and up.

$5.50 WEEK.

New, furn. and decorated. Priv. bath or shower. Ideal trans. 24 hour hotel service. STRATFORD HOTEL. 4131 Sheridan-rd.

$4 Sgl., $6 Dbl. Modern Rms.

Elevator service, running water. Phone St. Regis Hotel, cor. Clark and Grand. 500 N.

ARAGON ARMS HOTEL—4917 KENMORE. R. WITH BATH $4.50 W. UP. L. BUS TR.

TO RENT—ROOMS—NORTHWEST.

BLAINE-PL., 2621—LARGE FRONT BDRM. Exc. trans.; board opt.; pri. fam. Sun.4205

PALMER SQ., 3000—LIGHT RM.; PRIV. home; kit. privl.; lady. Belmont 2458.

12 MINUTES TO LOOP.

via C. & N. W. R. R.; car and bus trans.; residential district; well furn. rooms; swim., gym., barber, air-con., cafeteria; 24 hr. serv., $5 to $7 weekly, including membership.
IRVING PARK Y. M. C. A.
4251 Irving Park-blvd. Pensacola 1070.

SO CONVENIENT!

Near the loop; modern rooms; reasonable rates; good food; club privileges.
Y. M. C. A., 1621 Division-st., Bruns. 4380.

LARGE RM.—PRIV. FAMILY; SIDE DR.; garage. Reas. Palisade 8120.

TO RENT—ROOMS—WEST.

$4 TO $5 WEEKLY.

Newly decorated single rms.; 24 hour service. All athletic privileges. Surface and L.
SEARS-ROEBUCK Y. M. C. A.
820 S. KEDZIE-AV. NEVADA 3800.

Hotel Rooms.

WESTLANE HOTEL,

4507 WASHINGTON-BLVD., newly deco. and furn. liv. rms., priv. baths and showers; reas. rates. ESTERBROOK 1868.

TO RENT—HOUSEKEEPING ROOMS.

South Side.

BLACKSTONE, 4940—2, 3 RM. FURN. APTS. adj. bath, all trans., nr. beach., $6-$7 wk.

CORNELL, 5321—ATTR. FRT. KIT'NT.; REfrig.; everything furn.; I. C., bus, surf.

ELLIS, 4545—BEAU., LG., FRT. RMS., OR connect.; clean, quiet home; ex. trans.; gar.

ELLIS, 3800 — UNDER NEW MANAGEment; newly decorated. 1-2-3 rms., $3 up.

ELLIS, 6337 — 3 LARGE, LIGHT RMS. Sleeping porch. Frigidaire. Good trans.

INGLESIDE, 6333—1-2 RM. KITCH. APTS., new. dec., compl. furn., all trans., $5 up.

KENWOOD, 6117—ATTR. 2 RMS.; NEWLY decorated; elec. refrig.; I. C., surface, L.

KIMBARK, 6500—2-3 ROOM APTS. CLEAN, attractively furnished, all transportation.

LAKE PARK, 3612-14—2 LG. FRT. RMS. fac. lake; also 2 rms; $3.50 up; all tran.

MICHIGAN, S., 2505—1-2-3 RMS. EVERYthing furn., $3.50 wk. up. Slp. rm., $2.50.

OAKWOOD, E., 747.

For that homey sort of room; all prices; real home; lg. fr. rms.; alc. Eve., Atl. 4041.

WOODLAWN, 6017—LARGE 1-2 RM. FURN. apt.; wall bed; slpg. rms., $2.50; new. dec.

WOODLAWN-AV., 6240 — LOVELY 1 RM. Pullman kits., $4-$5; newly dec. All trans.

WOODLAWN, 6040-42—1, 2, 3 RM. FURN. apts.; sleeping rms., $5 up. Clean; all tran.

69TH—W., 623—1-2 RM. COZY APTS. NEW dec. Pri. bath. $4-$9. Nor. 1800.

1 AND 2 RM. FURN. KITCH. APT.—PRIV. bath. 4578 Oakenwald-avenue.

North Side.

DEMING-PL., 477—NEAR PARK; 2 ROOM kitnts., $6 week up incl. gas, light, linen; also sleeping room, $3. Diversey 9500.

ADDISON, 950—1-2 RM. KITNTS., $4.50 up; also slpg. rms., $3 up; near L and bus.

BELDEN, 1045—ATTR. 1-2 KIT., $3 UP; refrig. opt.; free pkg.; tennis cts. L surf.

BUCKINGHAM, 708 [3330 N.]—CLN. FRT. hskpg. rm.; nr. lake; all transp.; reas.

EASTWOOD, 943—DESIRABLE 1 R. KITCHenette. $4.50-$6. Adults.

HAZEL, 4333—2-3 LOVELY LG. RMS. Newly dec., porch, bath, refrig. $9.50 up.

KENMORE, 4618 — KENMORE HOTEL. Apts. 1-2 rs., $5 to $10 wk. Wilson L bus.

KENMORE 4011—DESIRABLE 2 RM. APT. Refrg., nr. Sheridan; adults. $8.

LA SALLE, N., 1525—NR. LINC. PK.; SGL., dbl. hskpg. rms., run. w. maid serv.; $3-$5.

LAWRENCE-AV., 857—1-2-3 RM. APARTments; newly furn., newly dec.; elec. refrig., pr. baths. Exc. trans. Nr. lake; $7 up.

LELAND, 922—2 RM. APT., BL. KIT., PRI. bath and pch.; adults; good trans.

LINCOLN, 2122—2 RMS. PRI. BATH, $6.50; 2 rm. apt., $5.50; nr. Linc. Pk.; ex. tran.

MAGNOLIA, 4532 — 1-2 FRT. RM. PUL. kits.; Frigid.; $4 up. Wilson L. bus. surf.

SCHILLER, 59 W.—BEAU. 1-2 RM. KITS., linens, maid, $6 up; hotel room, $3 up.

TO RENT—HOUSEKEEPING ROOMS.

North Side.

SHERIDAN, 5100—1-2 RM. APTS., $7-$7.50. Newly dec. Nr. lake and all transportation.

WELLINGTON, 515—VERY LGE., LGT., new, dec. Near Pk. Lake. Gd. tran. no dogs.

WILSON, 815—1-2-4 RMS., EVERYTHING furn., $3.50 wk. up; slpg. rooms, $2.50.

WINDSOR-AV., 931 — SLEEPING ROOMS; also 1-2 rm. kitchenettes. Reasonable.

WINTHROP, 4732—2 RM., RL. KITCH., SLP. pch.; also lge. liv. rm.; piano; porch.

4441 MAGNOLIA—COZY FRONT RM. SEP. kitch. $5. Also bedrm. apt. All trans.

4328 N. VISTA-TERR. [850 W.]—3 ROOM bedrm. apt.; new. dec.; elec. ref.; all trans.

Northwest Side.

LINDER, N., 3615—5 HOUSEKEEPING rooms, first floor. Palisade 0684.

West Side.

CENTRAL PARK-AV., N., 413—2 RMS.; connecting bath; best location; $6 week.

BOARD AND LODGING.

North Side.

SHERIDAN, 5643—HSE.; FRT., SGLE.-DBL.; pri. bch.; fam.; exc. mls., trans. Sun. 9319.

DEL MONTE HOTEL—454 MELROSE AT Lake Shore-dr. 3240 N. All outside rms., with meals, $11.00. Atmosphere of pr. club.

Convalescent Homes.

HOME FOR AGED, INFIRM, MILD MENTAL AND CONVALESCENTS. MID. 1605.

NURSING HOME ON LAKE FOR AGED, INFIRM, CONVAL. OAK 6831.

Children.

BOARD CHILD IN PRIVATE HOME. BEST care. Parents optional. Normal 8784.

GOOD HOME—EXCEL. CARE FOR CHILD in bungalow; lge. yard; reas. Rad. 9202.

NICE HOME FOR CHILD WITH PARENT. Nr. lake and park. Gd. tran. Lakev. 10293.

EXCEL. CARE—FOOD AND TRAIN. TO small child., gd. trans. Ravenswood 8967.

WANTED—TO RENT—ROOMS.

REFINED WIDOW—PERMAN., HOME PRIV. Refs. exch. Address D 276, Tribune.

YNG. WOM. EMP. DES. RM. WITH REF. Prot. family; N. S. Address D 262, Tribune.

REFINED JEWISH YG. LADY WISHES comfortable rm. on So. Side. Dor. 1181.

STUDENT DESIRES ROOM NEAR MOODY school. Address D 275, Tribune.

HOTELS AND APARTMENT HOTELS.

Lake View and lake breezes are yours at

THE STEVENS APARTMENTS

Nothing has been spared to make these newly completed NINETEENTH FLOOR APTS. charming and comfortable. Private elevator to apartment floor. Special Breakfast Room. Chicago's most convenient apartment location.

ONE ROOM APTS.
Single from $50—Double from $90.
SUITES FROM $115.

NINETEENTH FLOOR,
STEVENS HOTEL

Phone Mr. Plengey, Wab. 4400.
Sudler & Co. Rental Agents.

— — — — NOW AVAILABLE — — — —

1244 N. Dearborn Hotel

New rooms; completely and newly furnished; carpeted, decorated; 300 rms.; firepr. bldg.; swimming pool, gym included. Sup. 4980. $5 WEEKLY—$1 PER DAY UP.

830 SO. MICHIGAN HOTEL

Overlooking Grant Park. Large, airy rms., newly decorated and furnished, low as $5 week, $1.50 daily. Excellent dining room. Comfortable lobby, lounge. Wab. 8411.

WELLINGTON ARMS
2970 SHERIDAN-ROAD.

Smartly furnished 1-1½-2 room kitchenette apartments; completely equipped; overlooking Lincoln Park and the lake; 15 minutes from the loop. Furnished and unfurnished. Rates begin at $45. Daily rates, $2.50 up. SEVERAL NEWLY CREATED BEDROOM APTS. NOW AVAILABLE.

Montrose Beach Hotel
1-2-3 Room Apts., $40 Up.

$2.50 and up daily; $12.50 and up weekly. Air cooling system; soundproof; elegantly furnished; refrigeration; free radio; coffee shop; garage; sun cabanas; roof solarium. 24 HOUR HOTEL SERVICE.
925 Montrose-av. Bittersweet 7700

DEARBORN PLAZA
KITCH. APTS., $45 MO. UP.

KITCH. APTS., $12.50 WEEK AND UP. ROOMS, $9 PER WEEK; DAILY, $2.50. Newest 15 story bldg. on the Gold Coast. Walking distance to loop. 1032 NORTH DEARBORN-STREET.

HOTEL SHORE CREST

420 WRIGHTWOOD-AV. DIV. 4800. OVERLOOKING LINCOLN PARK & LAKE. We offer you pleasant, dignified surroundings and true home comfort. 1½ to 3½ room kitchenette apts.; modern appointments; all served by trained hotel staff. EXCELLENT CAFE. ATTRACTIVE ROOF GARDEN.

Lincoln Park Arms Hotel.

Roof garden solarium, open to guests. Attractive bedroom apts. with double in-a-dor bed in living room; also 1 room apts. with twin and double in-a-dors, by day, week, or month. COMPLETE HOTEL SERVICE. 2738 PINE GROVE. MOHAWK 3102.

The Commonwealth

AT THE GATEWAY TO LINCOLN PARK. PINE GROVE AT DIVERSEY-PKWY. [illegible]

HOTEL RIENZI

600 DIVERSEY. BUC. 4100. OVERLOOKING LINCOLN PARK. [illegible]

Fort DEARBORN Hotel

Cor. La Salle-Van Buren-sts. Opp. La Salle Sta. [illegible]
$5.50 Wkly., Daily $1.50 Up.

METROPOLE HOTEL
2300 SOUTH MICHIGAN-BLVD.
$3.50 Per Week Up.

[illegible]

CLARK-ST., N., 1015—AT OAK. WHI. 4290.

HOTEL OLYMPIC
5 MINS. N. LOOP. FREE RADIO EACH RM.
$6 a week up-$1.50 a day up.

NORTH PARK HOTEL.
1936 N. CLARK-STREET. [illegible]

$5 wk. Live in loop, $1.50 dly. [illegible]

SARATOGA HOTEL,
25 S. Dearborn-street. Rand. 7020.
$5.50 WEEKLY $5.50

[illegible]
1512 N. La Salle-street. Mohawk 1200.

PARK BEACH HOTEL.
[illegible]

HOTEL MARSHALL,
$1.50 SINGLE, $2 DBL., $5.50 WKLY. [illegible]

[illegible]

APARTMENTS AND ROOMS TO SHARE

[illegible]

APARTMENTS AND ROOMS TO SHARE.

COUPLE SHARE 5 RM. FURNISHED APT. with same—$25; or will rent sleeping rm. Call evenings. Johnston. 4058 Sheridan-rd.

TO RENT—HOUSES.

North Side.

LEASE 10 ROOM HOUSE—PARTLY FURNished. Diversey 2748.

Suburban—North.

EVANSTON—4 BEDRM. HSE.; GOOD LOC.; nr. transp., $50. Miss Schultz, Wilm. 431.

Suburban—Northwest.

ARLINGTON HEIGHTS—6 RM. BUNG., 2 C. gar., 2 a. of land, cherry and apple trees, chick house, gas, water, sewer. Key. 6717.

Suburban—West.

GLEN ELLYN—BEAU. NEW 6 RM. BRK.; brkfst. nook; vapor heat; near schools, park; $75. 565 Taylor-av. Case, Sup. 1480.

8 RM. NEW COL. HSE.—LGE. LANDscaped grds. Downers Gr. 1722, H. P. 9126.

TO RENT—FURNISHED HOUSES.

GLENCOE FOR SUMMER.

Beautifully furnished corner home; 2 acres, overlooking Skokie Golf club; outdoor roof garden, 5 master bedrooms, large recreation rm, sun pch., servants' qtrs.; 3 car garage; reasonable rent or will sell at bargain price. Owner, Randolph 2311.

EVANSTON—LGE., COOL HOME, SHADED, fenced yd., big scrd. liv. pch.; nr. tran. Ideal child.; June 15-Sept. 1. Reas. Gre. 2494.

BLK. TO LAKE—5 BEDR., 3 BATHS, 3 pchs.; very reas. Many others still left; large and small. Kenilworth 5288.

5 ROOM BRICK BUNGALOW—MOD., COOL bedrms., shady yard, garage; June-Sept. 12. Reas. 7752 Clyde-av. Sou. Shr. 5413.

FURNISHED HOMES, NORTH SHORE. Mrs. Fuller & Wm. Pickard. Univ. 7444.

WANTED—TO RENT—HOUSES.

WANTED TO RENT—SMALL HOUSE, WITH or without acreage, nr. Chicago. New.4356

TO RENT—RESORT PROPERTIES.

Illinois.

SLOCUM LAKE, WAUCONDA—4 RMS., FUR. Elec. $125 seas. Gentiles. Col. 4327.

MODERN COTTAGES AT FOX LAKE. $15 week. Austin 0247.

ROUND LK. BEACH—FURN. 6 RM. COTT., inc. prch. Seas. Must sell. Reas. Gra.4208.

Indiana.

PINE LAKE—CLEAN, QUIET COTT., JUNE, $9 wk.; July, Aug., $13-$15 wk. Ave.0869.

Wisconsin.

LAKE WISCONSIN, 25 MI. N. OF MADIson; cott. compl. furn. for 8; elec., water, scrn. and glzd. porches; boat; pike, pickerel, bass; pri. beach; $25 wk. Smaller cott., $15. Birks, 8334 Wabash. Vin. 0402 after 4 p. m.

NICELY FURN. 5 RM. CABIN—ELECTRIC., boat, ice, on Wis. lake; $20 per wk. or $175 season. Gentiles. Superior 0844.

LAKE DELAVAN—11 RMS., 4 BTH. FURN.; beau. gardens; caretakers furn. Wab. 2637.

COTTAGES—FURN.; 60 MI. CHGO.; GOOD fishg.; pri. bch., shady. Rav. 0001 after 6.

475 MI. CHI.—LAKE COTT.; QUIET; GENtiles. Swenson, 3952 Wabansia. Alb. 4847.

DELAVAN LAKE—6 RMS., GAS, ELEC. refrig., 2 porches, run. water. Arm. 0992.

TO RENT—APARTMENTS—SOUTH.

General List.

2 AND 3 ROOMS, FURN., OR UNFURN.—
5037 Dorchester-av............$35 to $50
5 ROOMS, 1822 East 73d-street.......$52.50
Other selections from 1 to 7 rooms at reasonable rentals.
CHAS. E. FOX & CO.,
1521 E. 53D-STREET. PLAZA 6900.

5124 KIMBARK-AV.

3½ room modern apts. in high grade building, ample closets, Gen. Electric refrigerator, tile baths; reasonable rental. DORCHESTER 7900.

3 AND 4 RMS.—DECORATE TO SUIT. IMmed. occupancy. 7200 South Shore-drive.

One, Two, and Three Rooms.

Overlooking Grant Park
AND THE LAKE.
1142 S. MICHIGAN-BLVD.
2 and 3 rm. apts. Exceptionally desirable.

— — LARGE BEDRM. APT., $57.50 — — New 3½ rms., in Seville Court Apts., with extra bed; free gas and refrig.; close to I. C., surf., park, etc. N. W. CORNER 73d-place and Jeffery-avenue. Plaza 5451.

MODERN 3 RM. APT.—NEWLY DECOrated. $37.50 mo. 5486 University-av., 3d.

Four, Five, Six Rooms, and Larger.

6802 RIDGELAND—5 RMS.

Excel. condition; near park and school. Good tran. Ready July 1st. Midway 8577.

6 RMS., SUN PAR., SPECIAL

5143 Greenwood, 1st, 2 tile baths, shower; canvased walls. Orr Realty, 1315 E. 53d.

MODERN BLDGS. — CONVENIENT TRANS.
6515 Harvard, 4 rooms de luxe......$47.50
6640 Yale, 4-5 rooms ....$42.50-$50
Englewood 3000. Agent on premises.

CHARMING 6 RMS., 3 BATHS, ELEV. bldg.; view of U. of C. campus, nr. I. C., $135. Gentiles. Miss Russell, Hyde Pk. 2527.

4 RM. MOD. APT.—ARCHED DOORWAYS. Electric refrigeration; kitchen cabinets, etc. $38.50. 6625 Drexel-avenue, 1st apt.

KIMBARK, 5700—6 ROOMS, 2 BATHS; beautiful corner apt.; sublease to April 30; $75. See Sanchez or Midway 6990.

1956 E. 73D-PL.—ATTRACTIVE 6 RM. APT. Bath and extra lav.; near schools. Possession August 1. Fair. 9300.

8023 MARYLAND—5 RMS., 1ST FL.; TILE bath, shower, free refrig.; avail. June 15th. Inquire at bldg. or phone Franklin 0353.

INGLESIDE, 8311 — DE LUXE 4 RMS.; painted woodwork; tile bath and shower; $50. I. C. transportation.

828 W. GARFIELD-BLVD.—7 LT. RMS.; new. dec.; Frigid.; reas.; gd. tr. Boul. 8954.

5 ROOMS, MODERN, HOT WATER HEAT. $45. Beranek, 5542 S. Throop-street.

5443 EAST VIEW PK.—4 RMS., 2D APT. Sublease. Dorchester 1076.

4 RMS.—STEAM HEAT, REASONABLE. 2342 S. Marshall-boulevard.

TO RENT—APARTMENTS—NORTH.

General List.

THE FARCROFT,
1337 FARGO-AVENUE.
One 3½ rm. apt., 10th flr., $70; one 4 rm. apt., 8th flr., $80; [illegible]

THE MARLBOROUGH
2600 Lake View-avenue. [illegible]

UNUSUAL STUDIO APTS.
[illegible]

One, Two, and Three Rooms.

415 FULLERTON-PKWY.
[illegible]

Four, Five, Six Rooms, and Larger.

4636 CLARENDON.
[illegible]

TO RENT—APARTMENTS—NORTH.

Four, Five, Six Rooms, and Larger.

3750 Lake Shore Drive
5 TO 8 ROOMS.
EXCLUSIVE APARTMENTS.
[illegible]

4656 BEACON-STREET.
[illegible]

2250 LINCOLN PARK WEST
[illegible]

1507 GRANVILLE.
[illegible]

TO RENT—APARTMENTS—NORTHWEST.

General List.

[illegible]

One, Two, and Three Rooms.

[illegible]

Four, Five, Six Rooms, and Larger.

[illegible]

LARGE 4 RM. HEATED APT.—REFRIG., new stove; exc. trans. $35. Key. 3473.

6468 N. LEHIGH-AV., NR. CENTRAL-DEVON. aves. 5 beau. htd. rms. $45; 2d fl.

TO RENT—APARTMENTS—WEST.

Four, Five, Six Rooms, and Larger.

1753 WASHINGTON-BL.—7 OUTSD. RMS. Steam heat; hardwood floors; $35.

3848 W. LAKE, 2D—7 RMS., STOVE HEAT. $18. See janitor or call Seeley 1181.

4315 16TH-ST.—5 RMS., REAR PORCH, REfriger.; $45. Inq. janitor or ph. Fra. 0353.

TO RENT—APARTMENTS—SUBURBAN.

NORTH.

Evanston—19 minutes to loop.

— — — — 498 SHERIDAN-ROAD — — — — High grade 4 rooms; overlooking lake and park; near Howard L; every modern convenience. R. G. Raymond, Rogers Park 0458.

SUBL. 6 RMS., 2 BATHS, SUN PCH.; ½ BL. lake. S. Ev. 623 Sheridan-rd., Apt. 3.

WEST.

Oak Park—16 minutes to loop.

NEWLY REMODELED 5 RM. APT. TO SUBlease. Table top stove, new G. E. refrigerator. $48. 250 Lake. Village 7315W.

TO RENT—FURNISHED APARTMENTS.

SOUTH.

YALE MANOR,

6616 Yale-avenue; fireproof bldg.; modernly furnished 1-2 room kitchenette apts.; light, airy; free elec., gas, Frig. linen; elev., maid serv.; trans., R. I., bus, L, surf. Eng. 7900.

— — — 4431-33 GREENWOOD-AV. — — — 1 and 2 room apts.; free gas and electric refrig. Maid service. Agent on premises. $35 and $40.
R. M. O'BRIEN & CO.,
111 W. Washington-st. Rand. 3062.

— — 4700 S. KENWOOD AVENUE — — 1, 2 and 3 rm. apts.; large rms, completely modernized and refurn. 24 hr. switchbd., elev. service; nr. all. transp. RATES AS LOW AS $40 MONTH.

Englewood Arms Hotel,

824 W. 62d-st., near Halsted. Newly furn., dec. Hotel rooms and apts. 24 hours service. Newest bldg. in Englewood. Nor. 7890.

Colored Tile Baths, $60-$75.

2 rms.; scr. pch.; gorgeous color scheme; modernistic dec.; furn. all new; maid service; bl. I. C., Jack. Pk. 1456 E. 67th-pl.Dor.7510.

MINERVA CREST APTS.

Attract. 1-2 rm. kitchnt. apts.; new fireproof bldg.; elec. refrig. Nr. tr. 6540 Minerva.

EVERETT ARMS APT.

5465 Everett-av.; beau. furn. spacious 2 rm. and 3 rm. apts., 1 block from lake.

LARGE, LIGHT, AIRY

1-2 rm., new. dec. Comp. serv. $37.50 up. Almyra Apts., 5111 University, nr. Hyde Pk.-bl.

2-4 RMS., $30-$35; INADOR BED, GOOD trans. 1408 E. 63d, 2d fl. Dor. 3340.

COMPLETE SERVICE — QUIET; L. SURF., R. I., bus. Cut rates. 6613 Normal. Nor.6010

2444 MICHIGAN-AV. PRI. BATH; CLEAN AIRY KITS. free gas, elec. $3-$7 week

BEAU. 3 RM. KIT.—COMPL. FURN.; ELEC. refg.; gd. trans. Reas. 441 W. 79th-street.

7015 EAST END-AV.—1-2½ ROOMS, $45-$60; elev., maid serv., I. C. Pla. 5649.

3911 ELLIS—1-2-3 RMS.; FURNISHED OR unfurn.; gas, refr. incl. $27.50 up; all tr.

2-3 RM. KIT. APTS.—SHOW. BATH, FRIG. $10 up. Wil-Jen Apts., 6453 Cottage Grove.

1 RM. FURN. APT., GAS, LIGHT FREE. $4.50 wk. 6401 Stewart. Mrs. Riley, bsmt.

MIDWAY APTS., 1535 E. 60TH—1-2 RMS. $37.50 up; full hotel service; trans.

5317 KIMBARK—2-3-4 ROOM BEAU. FURN. and unfurn. apts.; maid service; reas. rent.

3 RMS., COMPLETELY FURN., $12 WEEK. 434 E. 109th-street. 2 blocks I. C.

LAKE PARK, 4919—CLEAN. 1, 3, 4 RM. kit. pr. bth., $5 up. 4 rm. bsmt., reas.

HYDE PARK-BLVD., 810—2-3-4 RM. KIT. apts.; all priv. baths; elev. bldg; $6-$11.

ELLIS,4414—4 RM. COMPLETE FUR. FRT. apt.; modern; also 1 rm. apt.; exc. trans.

4 RM. FURN.—VERY CLEAN; NEW. DEC. $30 mo. 7444 Vernon. Ave. 1718. eve.

3 RMS.—ELEC. REFRIGER., GAS, LIGHT, linens; $9 wk. 6310 Drexel.

NORTH.

NEAR NORTH SIDE.

3 blks. north of Drake; completely furn. 5 rm. apt., 12th fl., overlooking lake, to Oct. 1, possibly longer. Address N B 232, Tribune.

WILMAR APT. HOTEL. Beaut. furn., decorated 1 rm. kitchenettes as low as $40 per mo. Walking distance. Excellent transp. Sup. 7243. 11 W. Division-st.

SUBLEASE UNTIL SEPT. 1—REAS. 1 RM. apt. Completely furn. Park Royal Hotel, 451 Wrightwood, Apt. 507.

4554 MALDEN—S. W. COR. WILSON; $9 wk.; lovely 1 rm. kitch. apt., newly dec.; draperies, Frig., desk serv. 53 bus at door.

CHOICE 2 RM. APT.—BEAU. FURN.; VEnetian bl., carpeted flrs.; gas, lt., refr. free. Reas. Charmaine Apts., 4737 N. Hermitage.

—840 AINSLIE-ST.—AT THE LAKE— You will enjoy these homelike furnished apartments; 2½ rooms with bedroom.

2½ RM. FRONT APT., $42.50—LIGHT, GAS, refrig., linen serv. incl. Near bus, L, surface. 4501 N. MALDEN. EDGE. 8409.

FOR SUMMER—ATTR. 4 RMS., RESIDENtial dist. Good trans., shopping; reas. to respon. party. 3624 Greenview. Bit. 0977.

825 EASTWOOD—5 RMS., NEWLY DEC., sr. pch. Gas, lite, refrig. $52.50. Buc. 4363.

4325 VISTA TER.—NR. MONTROSE-CLARendon. Lg. 2-3 apts., el. ser. opt.; $10 up.

BELLEVUE-PL., E., 32 [1000 NORTH]—Lovely 2 rm. apt.; tile bath; very reas.

4 RMS., EXTRA BED; WELL FURN. $52; nr. Rog. Pk. L. 6721 Glenwood. Bri. 4428.

5516 KENMORE—NR. EDGEWATER BCH.; beaut. furn. 6 rooms, tile bath, elev., $125.

KENMORE, 4640—2 RM. PRIVATE BATH apts., elec. refrig., $11 wk. Wilson L, bus.

ONE ROOM PULLMAN KITNT. PRIVATE bath. Rollaway bed. Diversey 5799.

BUENA PLAZA—4363 KENMORE, 1½ RM. kits., $35 up. Rooms, $5.50 up. Hotel serv.

1662 FARWELL—3 BRIGHT, MOD. RMS.; bdrm. and rollaway; free gas; G. E. ref.; $45

MODERN 3 LARGE RMS., SLPG. PCH.; Frig.; reas. 2838 Broadway. Lake V. 3621.

3719 SOUTHPORT—3 RM. APTS.; NEWLY decor.; smart modernistic furn. From $50.

3 RM. BEAU. FURN. APT., LIGHT, AIRY; refrig., gd. tr. Also slp. rm. Humb. 4741.

STREETERVILLE APTS.—195 E. CHESTnut; 1 rm. apt., $31-$39 mo. Walk to loop.

6 RMS.—NR. LAKE DRIVE; NICELY FURN. compl., new. dec. 814 Eastwood. Edg. 4110.

4 RMS.—ATTR. FURN.; REFRIG.; SHWR.; $60; ½ bl. beach, bus, L. 1333 Touhy.

ATTR. KITNT APT.—PRIV. BATH; FRIG. Hotel serv. Beau. lobby. $7.50. 841 Windsor.

HAZELTON APT., 941 AGATITE—1 RM. Pullman; shower; nr. lake; all tran.; $35.

TO RENT—FURNISHED APARTMENTS.

NORTH.

NOW RENTING
FOR IMMEDIATE OCCUPANCY.
5051 KENMORE APTS.
[illegible]

$35 TO $45 MONTH
[illegible]

THE SHEPPARD,
6822 N. ASHLAND-AVENUE.
[illegible]

1347 N. DEARBORN-PKWY.
[illegible]

4526 SHERIDAN-ROAD.
[illegible]

The BERNISS, 1414 Pratt-bl.
[illegible]

NORTHWEST.

[illegible]

WEST.

1640 W. ADAMS-ST.
[illegible]

4751 W. FULTON—6 BEAU. ROOMS, $50. 3 bedrooms nicely furnished; refrig.

TO RENT—STORES.

Central.

15 Foot Front on Mich.-av.

Excellent showrm., with 2,000 sq. ft. in rear alley entrance. Live bus. sectn. Inquire on prem. 1142 S. Mich.-av., or ph. Cent. 9856.

Southwest Side.

STORE AND FLAT—HOT WATER HEAT; bus. loc. 1644 W. 18th-st. Apply 2d fl. frt.

North Side.

SPACE FOR BARBER SHOP.

[1 chair] in 300 r. hotel; loc. 1200 North. Address E A 387, Tribune.

Northwest Side.

STORE FOR RENT—STEAM, HOT WATER. Reasonable. 5635 North-avenue.

West Side.

STORE—HEATED; REASONABLE. 1712 S. Ashland-avenue. Inquire upstairs.

1420 ROOSEVELT-RD. — SMALL STORE; steam heat; $20. State 3155.

60 DAYS FREE RENT—BUSY TRANS. cor. stores, stm. ht., low rent. Mans. 8737.

Miscellaneous.

STORE AT RESORT — LAKE FRONT. Rooms. Low rate. Box 18, Grays Lake, Ill.

TO RENT—OFFICES AND SHOPS.

Central.

32 N. STATE, S. W. COR. WASHINGTON—One entire floor. Also attractive offices; north light; night service; center loop; single room, furnished, $20; with reception room, $35 up; beautiful desk space; phone, steno. SWIGART & CO., Room 601.

— FURNISHED PRIVATE OFFICE, $20 — RECEPTION ROOM; PHONE AVAILABLE. DESK RM., $10; BLDG. WELL LOCATED. 82 W. WASHINGTON-ST. ROOM 420.

FURN. PRIV. OFFICE—LIGHT COR. ROOM; carpet; secret'l and phone serv. incl.; $17.50-$27.50. 203 S. Dearborn-street. Webster 1693.

WESTMINSTER BLDG., 110 S. DEARBORN. Exceptionally desirable daylight offices. FRANKENSTEIN & CO. CENTRAL 5753.

—LARGE SINGLE PRIVATE OFFICE— Furnished. $30. Room 300. 30 N. La Salle-street.

WILL SUBLET IN COLUMBUS MEMORIAL Bldg. Complete with waiting room and furniture. Avenue 6283.

OFFICE, STUDIO, OR DISPLAY SPACE—P. O. in bldg.; low rent. EDWIN J. BOWES JR. & CO., 154 E. Erie-st. Whitehall 6026.

INDIVIDUAL OFFICE AND SEC. SERV. Inc. mail., ph., desk space. 201 N. Wells.

TELEPHONE, SECRETARIAL SERV., INC. mail, phone, desk. 333 N. Michigan-av.

$1 MO. UP—MAIL-PHONE SERVICE, DESK space; reliable. 203 S. Dearborn, Rm. 902.

DESK SPACE — IN PRIVATE OFFICE. Railway Exchange Bldg. Harr. 2037.

209 S. LA SALLE-ST., RM. 915—INDIV. off., swbd., reception; congenial; $25.

Outlying.

SPACE IN OFFICE—LOCAL PHONE, LGT., heat, water and desk; parking in rear. 913 Foster-st., Evanston. Davis 1479.

INDUSTRIAL PROPERTY.

— — NEAR NORTH SIDE BARGAIN — — 32,000 sq. ft. 3 sty. full bsmt. brick, mill constructed bldg.; close to loop and trans.; priced to sell. Mr. Seitzler, WHI. 4560. HOGAN & FARWELL, INC. Excl. Agents.

FOR RENT—23,000 SQ. FT. MFG. FLOOR space, close to loop. Can be divided into several smaller spaces. Monroe 1141.

TO RENT—523 PLYMOUTH-CT., 1ST AND 2d floors; 75x100 in heavy fireproof bldg. HART & WHETSTON. State 8270.

FOR SALE OR LEASE — WOODWORKING plant, 2 sty. bldg; 48,000 ft.; comp. equip. N. W. Side. Address L T 269, Tribune.

20,000 SQUARE FEET—2D FLOOR RAMP. Will rent any part. Suitable for storage and manufacturing. Ravenswood 0436.

TO RENT—2 STORY AND BSMT. APPROX. 5,000 sq. ft. 1734 W. Grand-av. Sun. 1536

1 STY. BLDG., 25,000 SQ. FT.; L. C. L. swi.; 1 sty., 70x125; $6,000. Sup. 4761.

5,000 SQ. FT. 1 STY BLDG.—LIST OF 22. Lease or sell. Harrington, Randolph 2311.

15,000 SQ. FEET—MODERN ONE STORY; located N. W.; zone mfg. Randolph 2311.

20,000 FT. FOR $16,000—MILL BLDG.; elev., ofs.; 2 miles to loop. Rand. 1828.

50 FT. LOT, NR. CICERO AND CHICAGO-av., for $2,000. Warner, 811 N. Cicero.

BUSINESS PERSONALS.

Permanent Wave, $1.25.

GENUINE DE LEE CERTIFIED WAVE. Fine, new materials used. Includes haircut, hair style, shampoo, and finger wave. Hair dye, Wednesday, 1-6, $1.50. DE LEE, 30 W. Washington. Central 8225.

BEAU., GENUINE PALMOIL PERMANENT wave, new material, complete, $1.25. Inecto or Clairol hair dye, complete, $1.50. Gertrude Hale, 162 North State-street.

CROQ. PERMANENT SHAMPOO, SET, rinse; guaranteed, $1. Inecto hair dye, $1.50 complete; free marcel wave. HEIM. Loop, 6 E. Lake. Also South, 963 W. 63d.

HAIR TINTING, BLEACHING, COLOR Rinses and Dye Removing. Nominal service charge. All work carefully supervised. 108 N. State. MARINELLO. State 5057.

FREE MARCEL OR F. W. DAILY AND Mon., Wed., Fri. eve. Free haircut daily, Fri. eve. Free manicure daily, Wed. eve. Exp. supervision. 140 N. State-st., 5th floor.

2 EGGS, BUTTER, 8C; HOT, COLD CEreals, corn, 5c. Madison Cafeteria, 212 W. Madison-street.

PERMANENTS GUARANTEED—INCLUDES everything, with all curls wanted, $1.25. 159 N. State-street, Suite 814. Central 5446.

$3 STEAM OIL PUSH UP PERM.........$1 Free trim-set. Ruth's,202 S. State. Web.4231

MELLQUIST REDUCING SALON—LADIES only. Trial treatment, $1. 336 N. Michigan.

REG. $3 PERM., $1; RING. ENDS. HELEN-Mae [not a school], 14 W. Wash. Dea.6888.

HAIR DYE, $1.50. PERM. WAVE, $1 NINA PARKER, 14 W. WASHINGTON.

GOAT MILK FOR HEALTH OR SPECIAL diets. Call for free book. Kildare 2030.

— DR. ALICE MYERS, CHIROPODIST — 736 East 63d-st. Fairfax 3013.

RADIOS, SUPPLIES AND SERVICE.

CROSLEY AUTO RADIO — BRAND NEW 1937 model, $19.75; Also home radios as low as 50c on the dollar. All makes. Middle West Distributing Co., 601 W. Washington. Open evenings to 9 p. m. Haymarket 3020.

NEW REG. $49.95 GRUNOW AUTO RADIOS, $29.95; Motorola, Philco, R. C. A., used radios, $5-$10; easy terms. Open evenings and Sunday. 2005 W. Washington-boulevard

SAVE ½ ON '37 SHOW MODELS—PHILCO Zenith, R. C. A., etc. Auto radios for dash mounting, $15 up. Edison, 766 W. Jackson.

GET 'EM HOT AT — 917 W. 63D-ST Hot as blazes sale on Auto Radios. Comp., $12.75, $14.75; some $24.75. Don't pass up.

PHILCO—NEW DE LUXE CONSOLE; COST $125; will take $49. 621 W. Jackson-blvd.

Service, Repair, Etc.

— GUARANTEED RADIO SERVICE, $1 — ANY SET. ALBANY 6460.

— — EXPERT RADIO SERVICE, $1 — — James Radio, 2157 N. Western. Hum. 4808.

REAL ESTATE—APARTMENT BLDGS.

South Side.

COME AND GET IT. It's the answer to your housing problem; 2 apt. frame, 5 and 6 rooms; splendid corner lot, 50x125; look at exterior of 9003 Wallace. Interior shown by appointment. Priced at $4,200, $1,500 down. Phone Radcliffe 7300. DONALD F. MOORE, 7748 S. ASHLAND.

—CLOSING AN ESTATE—COLORED— Wabash nr. 40th; 6 flat, stove heated. State nr. 38th; store, 6 fl. front; rear; stm. Cottage Gr. nr. 46th; store, 8 fl. front, rear; stm.; clear; separate or collectively. Barg. H. J. Coleman & Co., Scherer. Drexel 1800.

2 FLAT—AT 7524-26 STEWART-AV. LOT 67x135 ft.; beautiful lawns and gardens; fine bldg. with natural fireplaces, showers, slp. porches, etc. Price red. to only $9,450. A. EUGENE GROSSMANN, 7500 S. State-st.

2 APARTMENT—ATTRACTIVE 5 ROOMS; separate heating plants; 30 ft. lot; located near 63d and Tolman; price $7,500; will exch. for 3 apt. south. John McCarthy, 1405 W. 63d. Rep. 5000.

SICKNESS—MUST SELL

Mod. 4 apt., 4-5 rms.; G. E. refrig.; exc. loc. $2,000 cash, $12,500 quick sale. Vin. 8000.

MODERN 8 APT. BLDG.—90TH AND Loomis; large 3½ and 4 room apts; tile baths; rentals, $4,290. Price $26,500. B. O'TOOLE, 9147 S. Ashland. Bev. 7275.

BRICK 2 FLAT—5 AND 6 RMS.; STM. HT., hardwood floors. South of 63d on Eberhart. $5,500; $1,000 cash. C. N. Russo & Co., 718 E. 47th. Ken. 0066.

REAL BARGAIN—4 FLAT, 53D-WOOD. TO complete exch. deal; smashout price. $3,750. Dombrou, 1615 W. 51st. Grovh. 0300.

SOUTH SHORE—3 APT., 6 RS., 2 BATHS. Sac. to liquidate estate. Regent 0671.

ROSELAND—WELL LOC. 6 FLAT. ALL 5S. Cost $35,000. Price $12,500. Bev. 4850.

Southwest Side.

6135 S. CAMPBELL-AV.—2 APT. BRK.; 1-5, 1-6; h. w. ht.; enclosed rear porches; 2 car brk. gar.; $1,700 cash dn., bal. $57.12 a mo. F. H. HALVORSEN CO. 3145 W. 63d-st.

2 FLAT BRK., 5-6 RMS.; H. W. HT.; NR. 64th and Campbell. REDUCED TO $7,800. ROWAN, 206 W. 55th-st. Boulevard 1392.

North Side.

MUST SELL

30 apts., 4 and 5 rooms, for less than 4½ times income. G. E. refrig.; 1¼ blocks to "L," 2 blocks to lake. Terms. SEAY & THOMAS, 30 N. La Salle-street. Central 7060.

— — ROOMING HOUSE BARGAIN — — 34 rooms, 7 suites, 20 hotel rooms. Gross income over $400. Price $13,500. Call 1-3 p. m., 840 Lakeside-place.

SELL OR TRADE FOR SMALLER—COR. 71 apt., all furnished, electric refrigeration; exc. trans.; good income property; sacrifice account illness. Address P B 449, Tribune.

18 APT.—CORNER, 4 AND 5 ROOMS; INcome $9,800. Price $35,750. Only 3 2-3 x income. Address N P 418, Tribune.

4 FLATS—ALL 5S, 66 FT. CORNER; 2 car gar.; lge., beaut. rms.; ex. trans.; a smashout, $5,000 for equity. Rog. Pk. 2737.

HALF BLOCK TO LAKE, ROGERS PARK 2 apt., 6 and 6 rms., 50 ft. lot. Sacrifice for ground value. Mansfield 6290.

ATTRACTIVE 6 FLAT BARGAIN—BRICK; steam; lot 55x125; excellent trans. 4220-2 N. Kenmore. Price $13,000. Weber. Div. 4210.

2 FLAT BRK., ENCL. PCHS., DBL. GAR.; exc. trans. 6334 Lakewood. Rog. 5332.

2 FLAT BRK.—5-6 RMS., 2 CAR GAR.; barg. price, $6,500; terms. Hollyct. 1101.

NEW DE LUXE 3 APTS., 6 RS., 2 BATHS. Price $15,500; terms. Sheldrake 8602.

18 APT. BLDG., 2700 BLK. LUNT-AV.—Rents $9,120. Make offer. Key. 5845.

SACR. BEAU. MOD. 3 FLT. 6 RM. TILE bath; nr. L. surf. Sell or trade. Rav. 0380.

Northwest Side.

12 FLAT BARGAIN.

Attractive 2 story 12 apt. All 4 rms. wide court. Income $5,000. Bank smashing out at $22,000. Act quick on this genuine sacrif. John S. Clark, 215 S. Cicero. Austin 1010.

BUY NOW 2 APTS., BRICK, STEAM HT., only $4,500; $500 required. 1½ story brick 2 flats, only $2,800. $500 req. Louis Morris, 4006 W. Division.

2 FLAT—SUN PARLOR; BRICK BLDG. Price $6,750. $700 down. Monthly payment $54.50 including interest. KEENEY, 5612 North-av. Merrimac 4300.

2 FLAT BRK.—5-5; STM. HT.; 50 FT. LOT; stm., surf. trans. Reasonably priced. GREGOR, 4200 Lawrence. Palisade 1461.

3657 WRIGHTWOOD—6-7 ROOMS, 40 FT. lot, $6,500, $2,500 dn. KOUBA, Ave. 7040.

West Side.

— — SEE THIS BARGAIN TODAY — — 4736 FULTON-STREET. Modern 2 flat brick, 5-6 rooms; 2 heating plants, 33 ft. lot. Only $6,800.

REAL ESTATE—BUSINESS PROPERTY.

North Side.

TO CLOSE ESTATE TRUSTEE ORDERS quick cash sale; 100x145, business blk. 6 stores [1 chain] 14 apts. Yearly income over $12,000. Can arrange $35,000 mtg. for purchaser. Apply exclusive agent and mgr. Suite 215, 4701-13 Sheridan-rd., Lon. 6636.

REAL ESTATE—HOUSES.

General.

Partnership Dissolution Sale.

Brk. frame, stucco, bungalows; sacrifice. To wind up business these houses priced far below actual value to sell at once. Will sell only direct private parties. Act quickly if you want a real bargain. Address N P 417, Tribune.

South Side.

7718 CONSTANCE-AV.
$6,000.

5 room brick bungalow; hot water heat; 2 car garage; lot 33x125; $1,500 cash req. DRAPER AND KRAMER, Inc. 9109 S. Ashland. Cedarcrest 1800.

FINE BRK. BUNG., $4,750.

Modern; sun par., vapor ht., blt.-in. plumb., etc.; 2 car gar. Biggest sacrifice in Englewood for yrs. Nr. high school, churches, strs., trans. Tms. Agts. don't ans. Rep. 1148.

PARK MANOR BRK. RES. 7016 VERNON-av.—Sold 1929 $8,500; 7 rms., oak, mahog. trim, oak flrs., H. W. ht., 2 c. gar. Pr. $4,500. 25x125 ft. Only shown by agt. Kiser of McClun's, 217 W. 63d. Went. 1844.

BLACKSTONE-AV.—9 ROOM RESIDENCE; lot 45x125; nr. I. C. exp.; $750 cash, bal. $3,500; $21.75 per month at 5%. Possession. Dooley, 819 E. 79th-street.

5 ROOM RESIDENCE—LOT 50X125, BEAU. landsc., 1 c. gar., oil ht. Must sell, leaving city; can be purchased with furn. Shown between 2-5 by owner. 7146 Crandon.

MTG. HOLDER WILL SELL 6 RM. BUNG. for price of mtge.; 2 car garage; full price $5,500. 10027 Aberdeen-st. Bev. 7770.

NEAR 99TH AND MICHIGAN—5 RM. BRK. bung., furnace heat, gar., recond. and equip. $5,250. $2,000 cash. Owner, Commo. 2350.

BEAUTIFUL HOUSE IN BEVERLY HILLS —Bargain. Call Randolph 7951.

WILL SACR. MY 5 RM. BRICK BUNG., 8105 Euclid-av. Phone owner, La Grange 2285.

MUST SELL—6 RM. BUNG., H. W. HEAT; el. refr., nr. 87th-Morgan, $6,000. Rad.4150

BRAINERD—6 ROOM BRK. BUNGALOW; dble. gar.; ½ blk. R. I. Cedarcrest 4934.

Southwest Side.

COTTAGE—[NEEDS SOME REPAIRS, INside only] and chicken or vegetable farm; just few blks from city limits; electricity; near hard road; close to 63d st. car line and public schools. Price $1,850, $275 cash. $20 mo. Address D M 599, Tribune.

$2,800 BARG.—5 RM. FR. COTT., ATTIC, bsmt.; furn. ht.; gar. 3934 S. Artesian. Down $800, bal. like rent. Call Lawn. 6675.

North Side.

NEW—6 RM. BRK. RES.; CANVAS WALLS, tile bath, kitchen, ext. lav., fireplace, insulated, air-cond.; sac. at $11,000, terms. Walter T. Larson, 5157 N. Clark at Foster.

— — — 50 FT. KENMORE-AV. — — — 8 ROOM RESIDENCE, ONLY $7,900. RARE BARGAIN—ACT QUICKLY. ARTHUR KRUGGEL & CO. Longbeach 5531.

2450 COYLE—BRICK, INSUL. BUNG.; TILE roof and bath; oil ht.; 2 car gar.; awnings. Lot 34x125. Priced right. Terms.

MODERN BRICK BUNG.—H. W. HT., GAR. Imm. poss.; tms. lk rent. Dette. Buc. 2015.

8 RM. HOUSE—2 BATHS; BEST COND.; lge. lot; pr. $7,500, terms. Shel. 8602.

5923 N. WASHTENAW—6 RM. BRK. BUNG. Newly dec. Financed to suit. Open 1-5.

Northwest Side.

A REAL HOME.

Fine pressed brick 2 story residence; side drive; large brick garage; close to Belmont and Cicero-avenues; seen by appointment only; price $9,500; ⅓ cash. George R. Hanson, 3634 N. Cicero-avenue.

JUST REMODELED.

7 rm. corner residence; 2 tile baths, h. w heat, brick garage, convenient to Catholic, Lutheran, public schools. 6157 Warwick-av. A. J. Schorsch & Co. 6059 Irving Park.

— — — — — ONLY $2,950 — — — — — Small cottage on corner; all improvements in and paid; $700 cash, bal. like rent. 5454 Higgins-av. Kane.

8 RM. FURN. FRAME HSE. WITH OIL heat and garage. Desirable residential section, near shl. and transportation. All mod. 125x37. 4217 N. Ridgeway. Irving 6634.

6 RM. BUNGALOW—ALL IMPR. IN AND paid; nr. Belmont and Cicero. Vacant now. Bargain $5,300. Acme, 4126 Milwaukee-av.

COLONIAL RESIDENCE—8 RMS., 2 BATHS. 50 ft. lot; very good location. Price $7,000; terms. Pensacola 2726.

5 RM. BRICK BUNGALOW—NICE SECTION; $600 down to responsible party. ADDRESS N N 285, TRIBUNE.

WIDOW SACRIFICING HER HOME—WILL take $500 down. Address D S 314, Tribune.

2 STORY HSE. AND REAR COTTAGE—Reas. 2023 N. Sawyer. Bel. 1967 eve.

6 RM. MOD. INSULATED BUNG.—H. W. ht., 2 car gar. Reas. 4851 N Springfield.

BRICK BUNG.—6 RMS.; H. W. HT.; GAR., s. dr.; $6,500. Portage Pk. 1 blk. Pal.7201.

5 RM. BUNGALOW 2 CAR GAR.—H. W. ht., gd. loc.; reas price. 4130 Melrose.

6 ROOM BR. BUNG.—HT. W.; IMP. PD.; schl., church; cash $750, bal. mo. Ave.2200.

REAL ESTATE—HOUSES.

Northwest Side.

SEE THIS BETTER THAN USUAL BUNGAlow. 5025 N. Central Park-avenue. 5 rm. brick. Hot water heat, oil burner, metal weather stripped, tile roof, garage. BROOMELL BROTHERS. Randolph 9121.

West Side.

FOR COLORED. 2313 WARREN-BLVD.—9 rms.; big house; 2 car garage; good condition; $4,000; terms to suit customer. Wm. Cassin and Co., Inc., 303 E. 58th. Wen. 8300.

HOUSES BUILT TO ORDER.

IF YOU OWN A WELL LOCATED LOT, WE will build you a home and you pay for it like rent. HOME REALTY CO., Board of Trade Building. Wabash 3545.

ON YOUR LOT—5 RM. ENG. BUNG., COMP $4,950. Kaminski Const. Co., 5947 Milw.-av

REAL ESTATE—VACANT.

South Side.

— — — FULLY IMPROVED LOTS — — — NEAR 90TH AND SOUTH PARK. $99 EACH. TITLE CLEAR. Subject to back taxes and spec. assessments. TERMS $1 DOWN, $1 A WEEK. FRANK DeLUGACH. 2339 W. 95TH.

BEST BUY—SO. SHORE RES.; LOT N. OF 79th-st.; $45 ft. J. Early, Agt., Sag. 5913.

CUT TO $1,500—8010-12 WABASH-AV. 50X 160. McClun. 217 W. 63d-st. Wen. 1844.

North Side.

DEVON-WESTERN BUNGALOW CORNER—35x125. A steal at $3,000. Bri. 3509.

Northwest Side.

— — — — BUSINESS CORNER — — — —
Belmont Central District.
150 ft. frontage. See Mr. Gilbertson. KEENEY, 5612 North-av. Merrimac 4300.

WILDWOOD [EDGEBROOK]—2 60X152 wooded lots; $800 ea.; deed subj. to taxes; drive n. w. on Caldwell-av. from Devon, ½ mi. See sign of H. R. Jacobsen, Sta. 3464. Agt. on prem. betw. 6:30 and 8:30 tonight.

30 FT. LOT—CLEAR; ON OAK PK.-AV.; near Wabansia; cash; owner. Irving 2774.

REAL ESTATE—OAK PARK—AUSTIN.

— — — — HANDSOME 19 FLAT — — — — $55,000. Near Central and Lake "L" station. New building. Stoker, indiv. refrig., new stoves. Inc. $10,000. Can be increased. Greenfield-Sherman Co., 5645 W. Madison-st.

NORTH OAK PARK—5 RM. BUNG. NEAR Division and Austin-blvd. Beautifully decorated, modernized thruout, h. w. ht., 2 c. gar. Immediate possession. Price $6,250. Pilgrim, 5637 W.Lake-st. Aus. 1680,Vil.9700

BRICK BUNGALOW BARGAIN ......$5,750 5 nice rooms, glazed porch, brick fruit cellar; splendid North Austin location; $500 down, balance monthly. ALEX M. DAHL, 131 N. Ridgeland. O. P. Euc. 9270.

AUSTIN BRICK BUNGALOW ....$5,000 Well arranged 5 rm. house; A-1 htg. system; glazed sleeping porch; wide lot; 2 car gar.; terms. Phone Mansfield 3849.

OWNER LEAVING TOWN — OFFERS OAK Pk. Dutch col. res.; library on 1st; 3 bedrms.; newly dec.; lot 50x125; gar.; nr. trans. Pr. $4,250. Pilgrim, 601 N. Harlem. Vil. 9700.

AUSTIN RESIDENCE NEAR WASHINGTON-blvd.; 40 ft. lot; 8 rooms, 2 baths, sleeping porch, open fireplace, hot water heat; 2 car garage. Phone owner, State 0633. Col. 6206.

2 FLAT, SUN PARLOR EFFECT; MODERN; 31½ foot front, 2 car garage, well located. PRICE $6,500. TERMS. JOHN T. WHEELER & CO. Franklin 1424.

2 FLAT BRICK, 5-5, 2 CAR GAR., 31¼ FT. lot; nr. Austin and North. $6,500. Kling, 5446 W. North-avenue.

— — — 1157 S. HIGHLAND-AV. — — — $950 dn. for this mod. 6 rm. res.; dbl. gar. HOUHA, 818 HARRISON, O. P. EUC. 21.

REAL ESTATE—SUBURBAN—SOUTH.

General.

$995 BUYS 269X175 HOME AND GARDEN site; high land, rich soil; can walk to I. C. elec., 1 blk. local buses, national highways; nr. churches, schools, shopping center. Easy terms. Address N O 268, Tribune.

$800 DOWN BUYS 7 RM. HOME; A1 CONdition; lg. lot; furnace heat; 2 car garage; near I. C., 30 min. Loop; price $3,950, bal. $27 mo. Address M D 62, Tribune.

5 AC.—GARDEN SOIL; ROADS; ELEC.; NR. Crawford-av. and 183d-st.; $295 per ac.; $100 down. Address E G 155, Tribune.

Beverly Hills—24 minutes to loop.

6 RM., NEW HOME; 50X320 FT. LOT; AIR conditioned, $10,850. Stewart 3601.

Midlothian—39 minutes to loop.

4 RM. SHINGLED HSE.—HARDWD. FLRS.; newly papered and decorated thruout. Lot 60x132; all mod. improvmts.; 3 blks. sta.; $2,950; $200 down, $25 mo. 3747 W. 147th-street, across R. I. station. Open evenings.

6 RM. FRAME HSE.—LARGE BACK PCH.; room for addit. 2 rms. in attic; 2 car gar.; loc. on 1 acre; newly papered and dec. thru. 5 blks. from sta. $3,950. $300 dn., $25 mo. 3747 W. 147th-st., across R. I. sta. Open-eve.

5 RM. SHINGLE BUNG.—MOD. THRUOUT, newly dec., loc. on cor. lot, 57x132. Good basemt. and furn. 2 blks. R. I. sta. Only $4,450, $500 dn., bal. E-Z. 3747 W. 147th.

REAL ESTATE—SUBURBAN—S. W.

General.

WORTH INVESTIGATING. — HARLEM-AV farm; near 63d-st. car line [outside limits]; electricity, 6 lane concr. highway in front; nly 30,000 sq. ft.; price $875; $175 cash. [This is abt. ½ the value of concrete paving which was put in free by the state recently.] Address E F 362, Tribune.

Oaklawn—32 minutes to loop.

SOME REAL BUYS—5 AND 6 R. FRAME cottages, 50 ft. lot. As low as $500 dn. Barrett Bros., 9041 S. Ashland. Ced. 1600.

Tinley Park—42 minutes to loop.

1¼ ACRES FACING RIDGELAND-AV.—Electric.; $295; $25 down and $5 a month. Address E G 555, Tribune.

REAL ESTATE—SUBURBAN—NORTH.

General.

$850 CASH—$57.50 MONTH BUYS NEW 2 sty. North Shore home; almost half acre of beautiful trees and shrubs; 3 bed rooms, garage [all necessary improvements in and paid]; walking distance to C. N. W. R. R.; also N. S. Electric station. Total price, $5,500. Possession at once; write bldrs. Address E G 122, Tribune.

EXTRA FINE OFFERING—WOODED 2½ acre estate; city water in; improved road; gas and electricity also in; 5 blocks C. N. W. R. R. or N. S. Electric; approved for FHA 20 yr. loan; South of Lake Forest, betw. Lake Mich. and New Skokie-blvd. Price with above improvement all paid, $1,875, $375 cash, $25 mo. Address E G 477, Tribune.

DELIGHTFUL, SUBSTANTIAL COUNTRY home; stone, slate, copper; 5 acres wooded, landscaped; 4 baths; bargain at $35,000. Key at our office.

R. M. JOHNSTON & CO.
Opposite L terminal. Phone Wilmette 444.

REAL ESTATE OFFICE — EASILY REmodeled into small summer or permanent 4 rm. cottage. Just refinished. Large grounds facing main highway. Just east of Libertyville. 3 blks. to station. Price $2,250, $350 cash. Address E F 361, Tribune.

FOR CHEAP PRICE AND LOCATION—THIS vegetable farm., nrly. 2 acres, opp. Lake Forest [local] Electric Station. Price $375 cash, or terms. [Title clear; land rich and high.] Address E G 124, Tribune.

BEAUTIFUL WOODED 2½ ACRE RAVINE—just off Sheridan-road [Winthrop Harbor, Ill.] nr. electric station and school; price $275 acre. Terms, 20% cash. Address E E 85, Tribune.

2 ROOM HSE.—CONCRETE FOUND.; LGE. wooded lot; North Shore elec.; $990; $100 cash, $20 mo., includ. int. Also ½ and full acre tracts. Address N N 228, Tribune.

10 ACRES OF BEAUTIFUL WOODS—NR. New Skokie-blvd. just north of Lake Bluff. Price $125 acre [subj. to tax unpaid]. Address E E 84, Tribune.

$150 ACRE CHOICE LAKE COUNTY—TEN acre truck farm; near Skokie-boulevard; terms. Address E F 147, Tribune.

2½ ACRES CONCRETE FRONTAGE—EAST of Onwentsia Hunt club [ideal frog farm]. Price, $275. Address E E 80, Tribune.

Deerfield—36 minutes to loop.

7 RM. RUSTIC [9 YRS. OLD; COST $19,000]; lot 70x160; tile bath, woodburning fireplace; garage. 1011 Springfield. $11,500. Call H. R. Jacobsen. State 3464.

Evanston—19 minutes to loop.

NEAT 6 RM. WHITE FRAME—CENTRAL loc.; A1 cond.; insul.;$8,500. Greenlf. 2701.

50 FT. LOT—NO ASSESSMENTS; NEAR school; $2,300. Smart & Golee. Rog. 0271.

VACANT, 54X163, IN LINCOLNWOOD, only $2,700. W.G. Ruggles & Co., Hol.6886

Glencoe—25 minutes to loop.

MODERN 7 RM. BRICK RES. NR LAKE—Lge. grounds. Sell below mkt. Glenc. 1170.

Highland Park—30 minutes to loop.

CHEAPEST CLOSE-IN SMALL ESTATE—Little less than acre with city water, electricity, gas, stone road [all paid for]. Price $500; 4 blks. from Highwood station [close to Protestant and Catholic schools]; approved for FHA 20 year loans. Address E G 476, Tribune.

SACRIF. 96 FT. VAC. RES. COR. IN LAKEside Manor. Offer wanted; all impr. in. Dirks, 1166 Diversey-pkwy. Lake View 1410

BEAU. ELMWOOD-DR. LOT; 56X200 FT. fly. imp.; $1,300. Address E F 551, Tribune

COR. 92X150; ROG. WILLIAMS SHER.-RD. $4,750; a real bargain. Ph. Sta. 4640

Niles Center—34 minutes to loop.

5 RM. BRICK BUNGALOW..........$4,250 Also several bargain 2 apt. buildings. NILES WESTCHESTER REALTY CO., 4120 Oakton-street. Niles Center 2600.

NEW MOD. ENG. BUNG., PRICED LOW. See it. 7846 N. Kenneth-av. Ph. N. C. 332

LOT 66X125, 8132 KEDVALE-AV., $900 for deed; guar. pol. Jacobsen. Sta. 3464.

Wilmette—22 minutes to loop.

1144 LAKE-AV. [COR. 12TH]—ATTRACtive 8 rms.; large lot; 1½ bath; $10,500; to close estate. Royal D. Smith, 706 Elmwood, Wilmette. Ph. Wil. 1466 or Frank. 5034.

REAL ESTATE—SUBURBAN—NORTH.

Wilmette—22 minutes to loop.

IF YOU'D PLANNED AND BUILT A pretty 7 rm. colonial home on a fine large wooded lot and had in it all the things a family covets, including 2 tile baths, breakfast room, sun porch, a wonderful fireplace, and touch button improvements, wouldn't you hate to sell? But that's just what I have to do. So here's your chance for a real bargain. Brick veneer, hot water. Fine location. 815 Forest-av., or call Wil. 858.

CARPETS AND DRAPES ARE INCLUDED in this brk. home done in the modern manner; 3 bedrms., 2½ baths, game rm.; only $16,500. QUINLAN AND TYSON, Rog. 2616. Univ. 2600. Wil. 2602.

Winnetka—21 minutes to loop.

6 R. BR.—2½ B'S; 2 C. G.; $14,750; WILL rent, $100. Wisdom&Co.,526Cemer. Win.387.

CHOICE E. SECT.—5 BEDR., 3 BTHS., ENG. brk.; built 10 yrs.; $18,500. Winnet. 254.

REAL ESTATE—SUBURBAN—N. W.

General.

1 ACRE, BLK. NORTHWEST HIWAY, NR. Deer Grove Forest Preserve; $195; $25 down, $5 mo. Address E F 254, Tribune.

Arlington Heights—33 min. to loop.

REPOSSESSED 5 ROOM ENGLISH TYPE home—Garage and chicken house. 1 acre black soil; fronting Rand-road. Price $3,200. Liberal terms. Smith & Dawson. Sta. 3861.

REAL ESTATE—SUBURBAN—WEST.

General.

½ ACRE FOR CHICKEN FARM ON SUPER highway. Gas and electric. 2 blocks to station. 1 hour to LOOP. A good place to live. $275 takes it. $25 cash, $5 month. ADDRESS D M 52, TRIBUNE.

HARLEM-AVENUE—SMALL FARM; LARGE enough for chckens, cow, vegetables, and fruit trees. [Just outside city limits.] close to loop. Price $450, $100 cash, $6 mthly. Address D M 300, Tribune.

FOR SALE—BY OWNERS; WOODED LARGE Roosevelt road corner [some fruit trees], zoned for residence or business; opp. Sears former Model Steel Home. Price $675; $175 cash. Address E G 123, Tribune.

WOODED ACRE AND BEAUTIFUL 7 RM. unfinished home. Repossessed price only $3,750. $350 cash; bal. $30 month. ADDRESS D F 498, TRIBUNE.

WESTMONT—40 MIN. LOOP; SML. HOMES, 3 to 5 rms.; $1,000-$3,500; terms. Dunham & Waterfall, 21 W. Quincy, Westmont, Ill.

INVESTIGATE WESTERN SUBURBS FOR best buys. See us in Riverside, La Grange, Western Springs, Hinsdale. Henry A. Miller.

Berwyn—17 minutes to loop.

— — SOUTH BERWYN BARGAIN — — 7 rm. fr. res., sleeping pch., large yd., trees, shrubs. Close to churches, schools, exc. trans. House in fine cond. Winton Rlty. Co., 104 S. Oak Park-av., Euclid 2337.

6 ROOM RESIDENCE—BEAUTIFULLY REmodeled. Sleeping porch, 2 toilets; oak flrs., lge. rs. Only 9 yrs. old. Looks like new; $5,400. 1240 S. Elmwood-av. Berwyn 5013R.

Cicero—15 minutes to loop.

WE WILL MAIL YOU A FREE LIST OF 250 Cicero and Berwyn real estate bargains; phone, write or see John O. Sykora, Realtor, 2411 S. 52d-av., Cicero. Ph. Cic.454.

Downers Grove—34 min. to loop.

WORTH SEEING—½ ACRE OF WOODED lot; 5 rm. cottage, on main road. Real home; $5,500; $2,300 cash; $3,200 mtg. 233 Maple-av., Downers Grove. Open for inspect.

— — — 1 ACRE ONLY $350 — — — Facing hard road, electricity, good soil; C. B. & Q. trans.; terms. ADDRESS N P 416, TRIBUNE.

5 RM. SHINGLE BUNG.; MOD. THRUOUT; firepl.; furnace; garage; landscaped; $4,500; terms. C. J. Dunham, 5135 Main-st.

Lombard—31 minutes to loop.

WHY PAY RENT?

We will build to your order a new home on our beautiful ¼ acre homesites on terms as low as $100 down, $15 per month. Close to schools, elec., and steam transportation. ADDRESS N B 478, TRIBUNE.

River Forest—18 minutes to loop.

VERY FINE RIVER FOREST RES. on beau. 50 ft. wooded corner lot. Excep. lge. liv. rm.; 2 bdrms. and bath on 1st flr., 3 bdrms. and bath on 2d flr.; h. w. ht.; 2 car gar. An except. value at $8,150. THE BILLS REALTY, INC., 102 S. Oak Park-av. Aus. 2328. Euc.3147.

FOR A HOME IN THIS SECTION CALL Cusack Realty Co. Austin 1275.

Westchester—45 minutes to loop.

F. W. RICHARDS CO., 205 W. WACKER-DR. BARGAINS—Houses and Lots.—BARGAINS.

REAL ESTATE—ACRE PROPERTY.

2 ACRES—NEAR ROSELLE, $295. $35 down, $5 mo. Address E E 404, Tribune.

REAL ESTATE—OTHER CITIES.

OFFICE AND STORE BLDG.—RENT, $22,000 yr., price 4 times rental; dept. store bldg., rental $12,000 yr., clears 12%; closing an estate. Mr. Cullen, Hyde Park 4100.

REAL ESTATE—RESORT PROPERTIES.

Illinois.

WILL SELL AT A BARGAIN MY MODERN, all year around 9 room furnished home, on beautiful Lake Catherine, Antioch, Ill. Waterfront lot, 85x185. Fine beach; swimming and fishing. Complete with motor and row boats. J. B. Kiesler, Ravenswood 6891.

150 FT. FULLY IMPROVED CHOICEST lake frontage, includes some bldgs. Gd. tennis court, garden. Ideal spot for summer home. Loc. So. West shore Lake Marie, near Antioch. T. J. Kern, owner, Antioch, Ill.

LAKE COTTAGE AND 40 FT. LOT—$495. Carpenter built. Move right in. Choice location on finest natural lake, 38 mi. N. W. Terms $2 wkly. Address E F 104, Tribune.

ENGLISH COTTAGE AND BEAUT. LAKE lot on 12 mile sand bottom priv. lake near McHenry; $495 compl., incl. boat. 3½ years to pay. Address E G 209, Tribune.

LONG LAKE—LIVE AMONG BEAU. ELMS. Many water front lots. FHA terms. Ingvolstad Real Est. Office by depot.

LAKE COTTAGE. PRIVATE, SECLUDED lake, 45 mi. n. w. $495; terms, $10 mo. Ready to occupy. Address N O 61, Tribune.

NEED CASH—MUST SELL WOODED LOT; Bangs Lake, Wauconda, Ill. Gentiles. ADDRESS N N 471, TRIBUNE.

PISTAKEE LAKE—BARG.; 5 ROOM COTT. comp., $900; built for all year use. Terms. No agts., trade. Address N O 270, Tribune.

FOX RIVER FRTGE.—6 AC.; 300 BEAU. trees; frame cott.; 40 ft. porch; 4 bedrm.; very mod.; barg. Address N O 62, Tribune.

BEAU. 8 RM. HOME ON PISTAKEE LAKE in Fox Lake. $6,500. Must sac. Inquire Fox Lake State Bank, Fox Lake, Ill.

— — SUMMER HOME—40 MI. N. W. — — Will trade defaulted bonds, stocks, mtges. or what have you? Address N P 81, Tribune.

CASH BARGAIN—5 RM. SHINGLE COTT., on Dunn's Lk., 3 mi. N. Fox Lk. Lak. 3654.

BUNG.—LAKE FR.; TREES; NR. CHI.; SCR. pchs.; elec.; also 2 lots; barg. Berk. 0676.

Michigan.

RELIGIOUS RETREAT, CLUB, LODGE COLony, health camp. Exclusive, accessible, 171 acres. ¾ m. front, both Lake Mich. and inland lake. Near Elk Rpds. 650 lots. Sacrifice. Owner, 208 Houseman Bldg., Grand Rapids, Mich.

Wisconsin.

Off the Beaten Path

but only 59 miles from Chicago. 4 room carpenter built cottage with inside toilet, screens, etc., on 50 ft. lot; now only $695 complete. Beautifully wooded; safe sand beach; a fisherman's paradise. Bass, Pickerel and Pike; state fish hatchery on lake keeps it stocked; private hunting grounds; terms to responsible party; no trades; no brokers. Address N N 468, Tribune.

— BEAUTIFUL PRIVATE ROCK LAKE — Near Antioch. $1,050 takes 4 rm. house; not a shack; large porch, inside toilet, elec.; finished with sheet rock; sand beach; excel. fishing; lake 300 ft. deep, highly restricted. $200 down. Address N O 217, Tribune.

BUILDER SACRIFICES SEVERAL SUMMER homes [6 to select from], ready for use. At SPRING FED LAKE, 55 miles from Chicago. Only $1,025. $150 cash, $15 month. No trades, no agents. Address A. F. Soyka, 3532 W. 59th-pl., ph. Hem. 0378.

Twin Lakes Subdivision.

27 lots, 10 lake and 17 inside lots; sacrifice for quick sale. Gravel road, gas and elec. See E. C. Cisna, Salem, Wis., 5 miles North of Antioch.

LAKE GENEVA BUILDER

MUST SELL 2 MODERN COTT., $1,250. Heavily wooded; gas, elec., run. water; terms to right party. Address D T 314, Tribune.

— — — MUST SELL AT ONCE — — — Water front summer home on beautiful part of Fox River; 58 miles Chicago; finished inside; ready to move in; close to town. $750. Address N N 235, Tribune.

NEED MONEY—WILL SELL COTTAGE $600 complete; finest lake in all Wisconsin. Full of bass, pike, wall-eyes; sand beach; 2½ hours' ride; take $100 cash, balance terms. ADDRESS N N 470, TRIBUNE.

BUNG., 3 RMS., SCREENED PORCH, IN estb. resort nr. Lake Geneva. Easy terms Full price of bung., including 2 lots, $398 Tms. Own. builder. Address M Y 280, Tribune

FORCED TO SELL—5 ROOM LAKE FRONT cottage; cost $3,900; will sacr. $1,995; elec.; compl. plumb.; fin. with Masonite; wooded. Address N B 252, Tribune.

MY 5 RM FURN. LAKE COT.—FLUSH TOIlet, elec., scrn. pch.; 59 mi. $975. Cost $2,500. Terms. Address D T 239, Tribune.

GREEN LAKE, WIS.—150 FOOT VACANT Best side of lake. Plenty of trees. D. B. Greenway, Green Lake, Wis.

FORECLOSURE—MOD. COTT.; LGE. LAKE. 1½ hrs. Chgo.; run. wat., elec., flush toilet; $675; terms. Address C X 444, Tribune.

FOR SALE BY OWNER—4 RM COTT. SCR pch., fireplc., wooded lot, $1,600. J. Toepfer 6902 W North-av. Wauwatosa, Wis.

$25 DOWN BUYS WATER FRONT LOT. 100x250 ft., on scenic Lake Nokomis; No. Wis.; gentiles. Address N O 216, Tribune.

SAC. NEW COT., BOAT, $500; INS. TOILET. Large Wis. Lake. Address M D 64, Tribune.

BEAU. ASSORT. OF LOTS, HOMES FINAN. Terms. Cedar Point Park, Williams Bay.

REAL ESTATE—RESORT PROPERTIES.

Wisconsin.

LAKE FRONT LOTS
BENEDICT SHORES

Heart of Southern Wis. Lake Region. One mile of beautifully wooded lake front property on Lake Benedict, $15 to $25 front foot. Lots range from 60 to 100 feet wide, 200 to 400 feet deep. Benedict Shores adjoins Nippersink Country Club; 67 miles from Chicago. Roads, gas, electricity, and telephone installed. For detailed information, maps, etc., visit our Chicago Office, 333 N. Michigan-av., or call Franklin 7100.

NIPPERSINK HOTEL AND COUNTRY CLUB, GENOA CITY, WIS.

Country Home—N. Wisconsin

700 acres, large private lakes, full of fish; 5 master houses, all furnished, elec. lts., running water, farmer's house, servants' qtrs., conc. tennis ct., boat hse. and boats, new modern Jamesway barn, prize herd Guernsey cows, horses, chickens, all kinds farm machy. Ford trucks McC. tractor, tool bldgs., workshops, etc. Large part of prop. virgin pine and maple forest. Near Minocqua at end of good road. Complete for 50% of cost. Owner, Rm. 1607, 7 S. Dearborn-stret.

ON SPRING FED PADDOCK LAKE I OFFER a variety of cottages and choice lots at especially low prices and terms. Sand beaches. Wooded shores. See and compare with any! G. M. Illges, Salem, Wis.

REAL ESTATE WANTED.

Apartment Buildings.

HOME OR 2 FL., N. OR N. W., FOR CASH. Sold my prop. Address C M 399, Tribune.

Farms and Acres.

5-10 ACRES WITH OR WITHOUT BLDG. State price. 6165 North Meade-avenue.

Houses.

WANT MOD. PRICE HOUSE SOUTH OF Highland Park—Near trans. Name schools. Low down payment. Owners only. Address N P 213, Tribune.

WANT MODERN HOME WITH 1 OR 2 acres for cash; west suburbs, nr. Chicago. FRANKENSTEIN & CO., 110 S. Dearborn.

TO BUY OR RENT—4 BEDROOM HOUSE in Park Ridge. Phone Mr. Burrows, Park Ridge 171-W or Address N B 428, Tribune.

WANT BY JULY 15 HOUSE OR 2 FLAT—S. or S. W.; all cash. Own. only. Rep. 5379.

Miscellaneous.

Owners, Attention!
WE HAVE CASH BUYERS

if reasonable for Northwest Side bungalows, 2 flats, apt. bldgs. and bus. property. Prefer Logan Square, Avondale, Portage Park.

W. STANCYEWSKI,
1352 N. ASHLAND-AV. ARMITAGE 2500.

—CASH FOR S. SIDE IMPROVED PROP.— C. H. Dehning Co., 665 W. 63d. Wen. 0687.

REAL ESTATE FOR EXCHANGE.

Apartment Buildings.

HAVE 9 APTS. ON CORNER NR. WASHington-blvd. Will trade for bung. or 2 flat. Must have $5,000 cash in deal. Brokers solicited. Address N B 373, Tribune.

Farms and Acres.

SACRIFICE — 10,000 ACRES ADJOINING Neeleyville, S. E. Missouri; cutover bottom level land; ditches in, all paid; Black river runs around the S. E. line; a lot of it in cultivation; good roads, schools on land; will consider Miami or Miami Beach property in exchange. Our J. W. Hudson at Neeleyville, Mo., will show land. Go see it, then make your best offer. C. T. Hutchinson, owner, 6780 Collins-av., Miami Beach, Fla.

CLEAR 160 ACRE FARM ON HIWAY.; 70 miles southeast of Chicago. Fair bldgs. Some timber. Will trade for clear bungalow or 2 flat. Address E F 256, Tribune.

20 ACRE FARM—WITH BLDGS.; 25 MI. N. W.; exch. for 2 flat brk. with store on No. side. 2226 Seminary. Div. 0197.

Resort Property.

WILL TRADE SUMMER COTTAGE FOR Chgo. vacant. Address N N 229, Tribune.

Miscellaneous.

NOTICE.

Have you any real estate, vacant or improved anywhere in U. S. or Canada that you care to trade? ROBT. BARTLETT REALTY CO. [Not Inc.] Room 425. 111 W. Washington-st.

HAVE CLEAR ROGERS PARK HOUSE—Want 3, 4, 6, OR 8 APT. Also have clear 360 acre Wisconsin farm. Want 2 flat or store and flat. Call Rogers Park 0011.

REAL ESTATE LOANS, MORTGAGES.

WE CAN GIVE PROMPT ACTION ON first mortgages on well located brick properties in the Chicago district. We seek both straight or installment mortgages on the lowest terms the property will warrant. BROOMELL BROTHERS, 111 W. Washington-street. Randolph 9121.

. . . FIRST MORTGAGE LOANS . . . LONG TERMS—LOW COST. BELL SAVINGS BLDG. AND LOAN ASSN., 208 W. Washington-st. FRA. 5445.

MONEY TO LOAN ON SOUTH SIDE PROPerty. Current low rates. Will also pay highest prices for mortgages already made. WM. L. SHARP & CO., 237 W. 63d-street.

WANT $5,000 NEW 1ST MTGE. ON 6 APT. South Side, now rented at $1,800 net; will make prepayments if desired. Lloyd Realty Co., 139 N. Clark-st.

INSURANCE FUNDS AVAILABLE—LOWEST rates; residential and income properties. Sharon Mtge. Co., 105 W.Madison. Ran.5656.

PARTY WANTS $2,500 FIRST MORTGAGE on home worth $5,000; no brokers. Box 206, Midlothian, Ill.

FOR SALE—SMALL 1ST MTGS. IN COLored dist. in default; 50% to 60% disc. Call Mr. Ratner. ATLANTIC 3780.

. . . . MORTGAGES . . . . . . DOVENMUEHLE, INC., 110 S. DEARBORN-ST. ANDOVER 2200.

FIRST MORTGAGE MADE OR BOUGHT—City or suburbs; bus. or res.; low rates; quick action. Henry D. Hirsch. Ran. 3021.

WE PURCHASE DEFAULTED MORTGAGES. Elliott. 140 N. Dearborn. Central 8466.

CASH FOR GOOD OR DEFAULTED MTGES. Saunders, 636 E. 61st-st. Dor. 5240.

— SWAN, LORISH & CASPERS, INC. — Interest rates as low as 4%. Fai. 6410.

LOAN CORRES. — THE MINN. MUTUAL Life. O'Brien&Pain, 111 W. Wash. Fra. 2561.

1ST MTG $4,000 6% DUE '42; $2,900 6% pays mo. Dis S. Chgo. 6727

STOCKS AND BONDS.

WE BUY REAL ESTATE BONDS, ASSESSment bonds, mortgages. STERN WEISSBURG & CO., 134 N. La Salle. Ran. 1187.

LOANS ON STOCKS AND BONDS—Chicago Loan Bank, 37 S. Wabash, 3d flr.

MUSICAL INSTRUMENTS.

Pianos and Players.

—STEINWAY GRAND EBONY, REBUILT—$395 for QUICK SALE. $2 WEEKLY. KIMBALL FACTORY, 2611 S. CALIFORNIA. Open daily, 9 to 9; Sunday, 1 to 6.

NEW STYLE VERTICAL PIANO AT A REduced price; floor sample; perfect in every way; see and hear it at Cable Piano Co., Wabash and Jackson.

GRAND PIANO—BRAND NEW; APARTment size; fully guaranteed; real bargain; terms, $2 weekly; reduced to only $167. P. A. Starck Piano Co., 234 S. Wabash-av.

MAHOGANY MODEL O STEINWAY—APT. size. Sacrifice to settle estate. VICTOR STORAGE, 4809 W. LAKE-ST.

SACRIFICE—BEAUT. $1,400 GRAND; LIKE new. $185 cash. 5408 W. North-aveue.

WILL PAY CASH FOR USED GRAND OR small upright. Call Mrs. Paige. VanB. 1248.

SMALL VERTICAL, LIKE NEW; ALSO 3 gd. grands. Cash barg! 3409 N. Ashland.

BALDWIN MAKE GRAND — LIKE NEW. Sacrifice $150. 6242 West Grand-avenue.

BUSH & GERTS MAH. GRAND..........$265 Moist Piano Co., 13th floor, 209 S. State.

GRAND PIANO—STANDARD MAKE; COST $1,200; sac., $135 cash. 6512 N. Clark-st.

GENUINE BALDWIN GRAND..........$150 3238 W. HARRISON-STREET.

—EXCHANGED GRANDS AND UPRIGHTS— LYON & HEALY, 243 S. WABASH-AV.

BRAMBACH GRAND, GOOD COND. ....$185 Wyman's, 604 Republic Bldg., 209 S. State.

Accordions.

PIANO ACCORDIONS—$1 WEEKLY PAYS for accordion and lessons. Chicago Musical Instrument Co., 309 S. Wabash. Harrison 4884. Open evenings.

TAKE ACCORDION LESSONS IN YOUR own neighborhood. Accordion furnished at only $1.25 per week. Phone Andover 3322

AUCTION SALES.

AUCTION TODAY.

There will be an auction at 3 o'clock in the Rose Room of the Great Northern Hotel to sell one hundred pieces of luggage to satisfy the claim of the hotel for charges. The luggage includes suitcases, zipper bags, trunks and misc. effects. New Great Northern Hotel Company.

WILLIAMS BARKER & SEVERN CO.—Furniture carpets general household goods, 229 South Wabash. General Auctioneers. TELEPHONE HARRISON 3777

BUILDING MATERIALS.

Miscellaneous.

USED WIRE SCREEN, STEEL SASH, FIRE doors, structural steel, all sizes, like new. Clonick Steel Co., 1475 S. State. Vic. 1475.

PUTTYLESS WINDOW PANE FASTENER Co. 4204 S. Maple-av. Brookfield, Ill.

PATENTS—PATENT ATTORNEYS.

G. P. LOURMAS, D. K. KYNIACOPOULO, Stoa Fexi 30, Athens, Greece. Offer you their services concerning patents and trade marks in Greece. Address D 240, Tribune.

TYPEWRITERS AND SUPPLIES.

TYPEWRITER, $10; RENT $1.50 A MO. Mimeograph, $25. 172 N. La Salle-street.

USED AUTOMOBILES FOR SALE.

Chevrolet Dealers' O. K.'d Used Cars

Auburn '31 sport sedan..$185
Has built-in trunk. Excellent mechanical condition. Good tires and brakes. DREXEL CHEVROLET, 4733 Cottage Grove-avenue.

Chev. '36 mast. spt. sed..$565
4 door. Built-in de luxe trunk model. Guaranteed, of course. RUBY CHEVROLET, 1422 E. 67th. Fairfax 9600.

Chev. '36 4 door sedan..$525
Gun metal finish. Tires and upholstery like new. In perfect mechanical cond. CALEY BROS., 10524 S. Michigan-avenue.

Chev. '36 de l. trk. sed....$515
Hydraulic brakes, knee action, turret top. See it today. VOGEDING CHEVROLET, 1111 Chicago-av., Evanston. Gre. 8000.

Chev. '36 town sedan....$495
Mechanically perfect thruout. Beautiful black finish. Excellent performance. HYDE PARK CHEVROLET, 5503 Lake Park. Dorchester 8600.

Chev. '35 mast. twn. sed.$450
Tires very good. Finish excellent. Mechanically O. K. SUPERIOR MOTOR SALES CO., 6943 S. Halsted-st. Englewood 3400.

Chev. '34 mast. twn. sed.$355
Looks and performs perfect. Finish, tires and uphol. in excellent condition. OPAS CHEVROLET CO., 1708 South Ashland-avenue. Hay. 0220.

Chev. '34 bus. coupe......$345
Low mileage. Original tires and finish. Mech. perf. Sold with O. K. that counts. H. & K. CHEVROLET, Used Car Lot, 6840 Ogden-av. La Grange 6400.

Chev. '33 master sedan..$275
De luxe model. Looks and runs perfect. Finish, tires and uphol. excellent cond. SCHELLENBERGER CHEVROLET, 7229 West Grand-avenue. Mer. 9200.

Chev. '32 sport coupe....$225
New paint job. Good mechanical condition. A real buy. CLAYTON-DEAN CHEVROLET CO., 535 Madison. Aus. 2142, Vill. 6180.

Chev. '30 sport coupe....$100
Rumble seat. Perfect. 5 very good tires. Vacation special. ASHLAND AVENUE MOTOR SALES, 6150 South Western.

Chevrolet '30 sedan..........$80
This is a real value for low cost transportation. Good gen. condition thruout. UPTOWN MOTOR CHEVROLET, 4859 Broadway.

Chevrolets '36s-'29s.
All body styles. Lowest prices and lowest terms. Must be sold. KUSHLER CHEVROLET SALES, 6330 Broadway. Sheldrake 7610.

Chrysler '33 convert. coupe.
Side mounts, safety glass, new top, etc. Low mileage. Cond. like new. $345. CLARK-MAPLE MOTOR SALES, 1038 N. Clark-street. Moh. 1470.

Dodge '35 de l. sedan......$495
Motor is in exceptionally good condition. Finish and tires excellent cond. BERGL CHEVROLET SALES, 5342-48 Cermak, Cicero. Craw. 2702.

Ford '36 touring tudor..$535
De luxe. Radio, heater, defroster. Paint, finish, uph. and gen. cond. like new. NICKEY CHEVROLET SALES, INC., 4130 Irving Park-boulevard.

Ford '35 de luxe tudor..$345
Smart new finish, with radio, heater, etc. Like new. MID-CITY CHEVROLET, 1147 W. Jackson-blvd. Monroe 0332.

Ford '32 Victoria $195
Unusually low price for this desirable model. Smooth, sturdy car. 60 day guar. NIEBURGER CHEVROLET CO., 7744 Stony Island. Regent 1000.

Ford '30 de l. spt. coupe..$125
Rumble seat. Excellent motor and tires. New paint. A real buy. McMANUS MOTOR SALES, 6711 S. Western-avenue. Rep. 5300.

Graham '35 4 dr. sedan..$545
Supercharger. White wall tires. A1 mechanical condition. Terms. Trade. JAMES LEVY CHEVROLET CO., 4400 Archer. Virginia 1141.

Plymouth '36 de l. sed..$525
Looks and performs like a new model. Finish and upholstery excellent. MILWAUKEE AVE. MOTOR SALES, 2473 Milwaukee-avenue.

Pontiac '34 4 dr. sedan..$375
Orig. blk. fin. like new. Uph. very clean. Mot. tuned and checked. Good brakes. RAY O'CONNELL MOTORS, 5051 West Madison. Aus. 3068.

Pontiac '33 town sedan..$375
A very clean car. Excellent motor, tires, and upholstery. Finish good. A. J. OOSTERBEEK, 7541 S. Halsted-st. Triangle 1610.

Willys '33 mod. 77 sed..$195
4 door. Looks and runs like new. O. K. guarantee. Special today. KEYSTONE CHEVROLET SALES LOT, 4079 Milwaukee. Ave. 8866.

-TRUCKS-

Chevrolet '36 truck........$495
1½ ton truck. 131 inch wheelbase. 10 ply tires. Guaranteed. SHEETS CHEVROLET, 6522 Cottage Grove-av. Midway 3500.

Chev. '35 1½ ton C. & C...$395
10 ply tires. Helper springs. Dual wheels. A very special price. DIVISION CHEVROLET SALES, INC., 1725 West Division-street.

Chev. '33 station wagon.$325
Reconditioned and good tires. Very low mileage. Guaranteed. NORTOWN CHEVROLET, 6401 North Western-avenue.

Chev. '31s, '32s ½ ton del..$50
Gd. mech. cond. Gd. tires. 20 cars to choose from. 50 other unus. bargains. NELSON CHEVROLET SALES, INC., 3054 North Halsted. Bargain Lot.

Chevrolet '31 cab and chassis
157 inch wheelbase. Ready to go. A real buy at $145. LEWIS AUTO SALES, INC., 4243 Ogden-avenue. Crawford 4205.

Dodge '36 ½ ton coml. panel.
Insulated body. Looks and runs like new. Many extras. $495. McINERNEY MOTOR CO., 2715 North Cicero-avenue.

GMC '32 1½ ton..............$375
14 foot panel body. Side doors, rear doors. Good condition thruout. SOUTHWEST CHEVROLET, INC., 9220 S. Ashland-av. Ced. 3500.

AUTHORIZED CHEVROLET DEALERS

USED AUTOMOBILES FOR SALE.

WOW!
YOU CAN BUY A FINE CAR AT A REAL BARGAIN PRICE
FROM
STUDEBAKER
SALES CO. OF CHICAGO
AND PAY
NO FINANCE CHARGE
AND
NO INTEREST!
OVER AN 8 MONTH PERIOD.

IMPORTANT!
In order to get out from under the biggest stock of used cars in their history Studebaker Sales Co. of Chicago is making this sensational offer. For a limited time only—you can purchase any car in their great selection on time payments, and absolutely pay no finance charge or interest. Think of it! All the red tape and the extra expense of financing is disposed of—and you obtain the car of your dreams at the lowest price possible.

REMEMBER!
This is only because the sales of 1937 Studebakers have swamped us with the greatest array of "trade-ins" in our history. We admit we can't handle all these cars. We haven't got the room. And so because Studebaker maintains its own finance department we are able to make the astounding offer of selling cars on time without requiring you to pay a finance charge or interest.

LOOK!
IN ADDITION ALL CARS HAVE BEEN SENSATIONALLY REDUCED IN PRICE FOR IMMEDIATE CLEARANCE. THESE ARE NOT FICTITIOUS REDUCTIONS, BUT ACTUAL LEGITIMATE REDUCED PRICES OF FROM 30% TO 70% PER CAR.
$1,000 cars now low as $785
$800 cars now low as $595
$500 cars now low as $295
$350 cars now low as $195
$200 cars now low as $ 85

CHOOSE
from one of the largest groups of cars in Chicago. There are Fords, Chevs., Plymouths, Buicks, Pontiacs, Oldsmobiles, Dodges, Chryslers, Packards, Studebakers, etc.—in sedans, coupes, and sport models—and all offered at prices that astound you.

17 CARS
in fine running condition, very clean throughout, that will give you thousands of miles of carefree transportation—priced each at
$45

STUDEBAKER
USED CAR DEPT. STORE,
26TH AND MICHIGAN
OPEN EVERY EVE. UNTIL 10 P. M.

AUBURNS—AUBURNS
CONVERTIBLES.
1936 supercharger phaeton sedan. Radio, heater $695
1936 6 cylinder sedan. Radio, heater, de luxe equipped 525
1934 phaeton sedan. White wall tires.... 395
1932 coupe, dual ratio, side mounts.... 285
2317 and 2323 S. Michigan.

AUBURN '32 BROUGHAM. DUAL RATIO. Excellent condition thruout $195
$5 DOWN AT KROLL'S
DODGE-PLYMOUTH DEALER.
7215 S. HALSTED. RAD. 2708.

Auburn 1934, 6 Cyl. Coach.
Exc. tires, quiet mot. 60 day writ. guar.$365 MAY MOTORS. 7417 S. Halsted-st.

AUBURN—1935 CUSTOM BROUGHAM, 6 cyl., dual ratio, heater, dual equip.; must sacrifice; take over payments. After 5 p. m. 1141 N. Ridgeway.

AUBURN—'31 BROUGHAM 4 DOOR; VERY smart; $165. Mid-City Chev. 1147 Jackson.

AUBURN—'33 CUSTOM DE LUXE SEDAN; many extras; $245. 4000 W. 22d-street.

BUICK '36 SEDAN, $645
De luxe touring sedan. Built-in trunk, dual accessories, built-in radio, heater. Original cost $1,180. Now real buy at $645. Your car down, balance 2 years; 90 day guar. Open evenings until 10 p. m. 2 min. from loop. SEVEN DAYS' DRIVING TRIAL.
850 JACKSON-BL.

BUICKS.
'36-61 sedan: completely equipped: low mileage: thoroughly guaranteed.......$875
'34-57 sedan; 4 doors; only...........$495
'36-81 5 pass. sedan; beautiful finish; a rare bargain at.........................$925
JAMES LEVY MOTORS.
2257 South Michigan.

BUICK '33 5 P. SEDAN
Side mounts, 6 wheels, mechanically perfect. Sacrifice for only $375.
Hon, Smithson & Raymond,
6101 N. Western. Bri. 3100.

BUICK 1936, $635
Model 41 4 door built-in trunk sedan. Radio, hot water heater, like brand new. Your car dn., balance $25 per month, 90 day service and parts guarantee. Ill. Motor Disc., 4635 Washington-blvd.

— — — BUICK '34-57 SEDAN — — —
Very anxious to sell this beautiful 6 wheel sedan. Car driven very little. Has had excellent care and is really like new. Will accept $440. Inquire Mr. Wayne. 907 Diversey-boulevard.

— — BUICK—'35-47, 6 WHEEL SEDAN — —
Very clean; low mileage; black finish. See this bargain before you buy any car.
GROSSINGER MOTORS,
2658 LAWRENCE, LONG. 7883, SUN. 9102.

BUICK—'34-57 4 DR. SED. A GENUINE barg. Radio; heater. All de luxe mod..$495 Hebert-Morgan Oldsmobile—New Car Dealers. Established 18 years. One Location. Phone Mid. 3320. 6044 Cottage Grove-av.

BUICK '33 5 SEDAN.
6 whls., side mts., white wall tires.....$395
2247 S. MICHIGAN.

Buick '31 Sedan; New Green.
Fin., exc. tires, smooth, quiet motor. 60 day written guarantee....................$175 MAY MOTORS. 7417 S. Halsted-st.

Buick 1936 81 Sedan, $895.
Trunk, heater, radio. Like new thruout.
5701 BROADWAY BUICK.

— — — BUICK—'36'S AT ½ COST — — —
5 and 7 pass. trunk sedans, 3 left. Values to $2,200. My prices begin at $875.
FELZ. 1132 DIVERSEY-BLVD.

BUICK—'33-57 SEDAN 4 GENUINE BARgain. Must sell...............................$345 Ph. Saginaw 1400. 7800 Stony Island.

BUICK—'30 57 SEDAN, SMOOTH RUNNING, good looking little car. Sac. $95 cash. Pet shop, 524 N. Cicero-avenue.

— BUICK—'34-66-S SPORT CPE., $495 — Logan Square Buick, 2468 Milwaukee.

BUICK—'34-47 4 DOOR SEDAN, $445. DODGE DLR. 5719 BROADWAY.

BUICK—'36 CONV. PHAETON; USED VERY little; radio, side m. Sou. Shore 7433.

The Tribune does not knowingly accept automobile advertising which misrepresents the year of the car. If you wish to confirm the year model of a used car advertised in its columns, secure the serial number (which determines the year model) and telephone the Tribune, Superior 0100, Local 328, for verification.

USED AUTOMOBILES FOR SALE.

LITSINGER'S
657 DIVERSEY-PKWY.
"17 Years a Ford Dealer."
WE HAVE SOLD
OVER
30,000 NEW FORDS
[CARS AND TRUCKS.]
70,000 USED CARS
10,000 USED TRUCKS
'36 Linc.-Zephyr sedan...$975
'36 Ford Tudor sedan.... 440
'36 Ford reg. coupe........ 415
'36 Ford de luxe coupe.. 450
'35 Chev. Master sedan.. 450
'35 Ford Tudor; trunk... 370
'35 Ford reg. Tudor sed. 350
'35 Ford reg. coupe........ 325
'34 Chev. coupe; r. s....... 325
'33 Dodge de l. coupe.... 250
'32 Ford de luxe coupe.. 190
'31 Pontiac sport coupe.. 150
'30 La Salle 4 dr. sedan.. 150
WE PLEDGE
"You Must Be Satisfied"
LITSINGER'S
Edward R. Litsinger,
CHAIRMAN.
Fred G. Litsinger,
PRESIDENT.
925 JACKSON-BLVD.
Open Every Day—All Night.

BUICK 1937, $875
4 door 5 pass. de luxe touring sedan. Used. Built-in trunk, heater, clock, all dual equipment. Also 1936 4 door model 8 41 de luxe touring sedan. Built-in trunk, radio, heater. Sacrifice for $645. Your car down, balance 12-24 months. 90 day guarantee. OPEN EVERY DAY—9 A. M. TO 10 P. M.
State Auto Finance Corp.,
3939 Washington-blvd.

BUICK 1934
FULL PRICE $395
Model 61 Club Sedan.
SMALL LICENSE. NO SALES TAX. LOW GENERAL MOTORS TERMS.
245 Madison-st., Oak Park.

BUICK '37, $895
5 passenger 41 series sedan; used; built-in trunk compartment, white wall tires, clock. Original cost over $1,300; now only $895. 90 day guarantee. 30 day driving trial. AUTHORIZED FINANCE COMPANY.
3910 OGDEN-AV.
East of Pulaski at 22d-st.
CHRYSLER-PLYMOUTH DEALER.

BUICK '34 SEDAN,
$495
Model '34-67. 6 wheels, trunk rack. Reconditioned and guaranteed. Priced very low. SOUTH SHORE BUICK CO., 6208 COTTAGE GROVE. MID. 6400.

— — BUICK—'37 SEDAN, TRUNK — — Comp. Used. Must sell at once. Best offer or trade accepted. 1132 Diversey-blvd. Mr. Walker.

CADILLACS 1937s
7 pass. sedan, FLEETWOOD body; used; and 5 pass. de luxe touring sedan; also '36 4 door touring de luxe sedan; will accept any reasonable offer. Open eves. Your car down payment; balance to suit. LARRY O'ROURKE, INC. [EST. 23 YEARS.] 945 WASHINGTON-BL. [2 min. Chgo. loop.]

CADILLAC
1934 7 pass. custom de luxe 8; side mounts, radio, heater, Goodyear Double Eagle tires. Car in storage 18 mos. Low mileage. Looks and runs like new.....................$975
2317 and 2323 S. Michigan.

CADILLAC CONVERTIBLES.
1935 coupes. Choice of color. Dark marshall maroon or blue grey. Condition as to paint, tires, top, upholstery like new. Reconditioned and warranted. $995. Cadillac, 2258 S. Michigan. Calumet 4185. Open evenings.

CADILLAC 1937 "65"
4 door de luxe touring sedan; used; radio, white wall tires, privately driven only few miles. Will sac. at big savings and terms can be arranged to suit. For details call Mr. Blondell, Harrison 6078 or Plaza 6204.

— — CADILLAC—'36'S AT ½ COST — — 5 and 7 pass. trunk sedans. Save up to 50%.
FELZ. 1132 DIVERSEY-BLVD.

CHANDLER—'29 ROYAL 8; ALL PARTS for 4 door sedan. Call Commodore 1669.

CHEVROLET '36 SED., $495.
De l.; knee action, turret top, hydr. brakes, air whls., mohair uphol. $125 or your car dn. MICHIGAN AVENUE CHEVROLET, Used Car Dept.—2d Floor.
2345 S. MICHIGAN.

CHEVROLET '36, $465
The finest built-in trunk sedan model made. Radio, hot water heater, like brand new. Your car down, balance $20 per month, 90 day service and parts guarantee. Ill. Motor Disc., 4635 Washington-blvd.

CHEV.—'35 5 PASS. SEDAN ....$385 $25 or your car down, $20 per month. STATE LICENSE FREE.
GROSSINGER MOTORS,
2658 LAWRENCE, LONG. 7883, SUN. 9102.

CHEVROLET—'36 4 DOOR TRUNK SEDAN. Low mileage. Virtually a brand new car. Terms. A real buyer's chance. $550. McFADDEN DODGE DEALER. 333 Madison-street, Oak Park. Established Over 20 Years.

Chevrolet, '32 Sedan, $195.
Here is a car in beautiful condition; it runs and looks like brand new. See it today at this unusual bargain price. STUDEBAKER DEALER. 2717 MADISON.

CHEV.—'35 DE LUXE MASTER TRUNK 4 dr. sedan; radio, heater. Like new...$495 Hebert-Morgan Oldsmobile—New Car Dealers. Established 18 years. One Location. Phone Mid. 3320. 6044 Cottage Grove-av.

CHEVROLET—1936 TOWN SEDAN. FULLY equipped; radio, heater, etc. Priced low for quick sale, $550. Lake Shore Motors, 1012 Chgo.-av., Evanston. Rogers Park 2610. University 4100.

CHEV.—'33 MASTER SEDAN..........$249 Another beautiful Evanston car at a bargain price. Be sure and see this car today. DODGE DLR., 1019 DAVIS-ST., EVANSTON. EVANSTON CARS ARE BETTER CARS.

CHEVROLET—'32 CONV. COUPE......$235 Thoroly reconditioned. Motor and tires A1. Real value. Only $235. Terms. Montgomery. Ford Dealer. 2300 Madison-st.

CHEV.—'34 COUPE: FINISHED IN BLACK; perfect thruout. Only $315 full price. Terms. Today's special bargain. Montgomery. Ford Dealer. 2300 Madison-street.

CHEVROLET—1936 2 DOOR TOWN SEDAN with trunk radio and heater. Perfect in every detail. Only $435. Guar. Terms. Montgomery. Ford Dealer. 2300 Madison-st.

CHEV.—'36 DE L. TRUNK SEDAN.....$495 Largest knee action, 4 dr., hyd. brakes. CHEV. DLR., 1111 Chicago-av., Evanston.

CHEV.—1936 2 DR. SEDAN; STANDARD Trunk and heater. Looks like new. $465. Private. Phone Austin 5025.

CHEVROLET—LATE '35 4 DR. MASTER sed.; built-in trunk; other extras; low mileage. $95 down. 1649 S. Crawford.

CHEV.—'36 TOWN SEDAN: BUILT-IN TRK. hydraulic brakes, turret top. $465. Terms. See today. Mid-City Chev. 1147 Jackson.

— — — CHEVROLET 1928 SEDAN — — — Condition exceptional; must sell; make offer. Mr. Henry. 907 Diversey-boulevard.

CHEVROLET 1932 COACH.....................$195 WENZEL MOTORS. 1143 DIVERSEY.

CHEVROLET—'28 4 CYL. COACH; GOOD motor. $35. 6640 South Western-avenue.

CHEV.—'31 CABRIOLET, 6 W. W. HERE'S sporty car. $10 down. 6640 S. Western.

CHEV.—'35 MASTER DE LUXE 4 DR. SED. $435. Terms. Mid-City Chev. 1147 Jackson.

CHEV.—'36 MAST. 4 DR. TRG. SED..$565. DODGE DLR. 5719 BROADWAY.

CHEV.—'34 MASTER DE LUXE SED. LOW mil. Perf. Priv. $350. Dorchester 2939.

CHEV.—'34 MASTER SEDAN; THOROLY recond.; $325. 4000 W. 22d-street.

CHRYSLER — 1936 AIRFLOW SEDAN; must sell this car this week at sacrifice price. George Behrendt, 6040 Cottage Grove. Plaza 1200.

CHRYSLER—1932 SEDAN; ONLY $225. Also 1931 sedan, $185. $45 down. $17 mo. Burke Plymouth. 6742 S. Western.

CHRYSLER—LATE '29 75 COUPE. RUMBLE seat. A1; must sell; $70. Hem. 6197.

USED AUTOMOBILES FOR SALE.

— — — IF — — —
You Don't Know
USED CARS
— — KNOW — —
YOUR DEALER
Lawder Bros.
[ESTABLISHED 1890.]
The Old, Reliable Dealer.
47 Years of Giving the Most for Your Money.
A FORD-LINCOLN-ZEPHYR DEALER WHERE R. & G. REALLY MEANS RENEWED AND GUARANTEED.
Large Selection of
CHEVROLETS DODGES
BUICKS PONTIACS
1930 TO 1934.
ALL IN NEW CAR CONDITION.
Fords 1931 to 1936s
ALL MODELS.
ALL OTHER MAKES AT
Lowest of Prices
YOUR OLD CAR OR $5 TO $35 DOWN.
100% Satisfaction or
100% Refund.
"TURN THE SEARCHLIGHT ON OUR CARS. THEY CAN TAKE IT."
6900 VINCENNES
[Block west of State-st. Open evenings.]

CHRYSLER '36, $585
The finest 4 door touring. Built-in trunk comp., sedan built; radio, heater furnished. OVERDRIVE. Can't be told from new.

CHRYSLER AIRFLOW
Latest 1936 4 door touring sedan. Heater, radio furnished; overdrive; every available equipment. $785. 90 day guar. Your car down, bal. 12-24 mo. 30 day driving trial. AUTHORIZED FINANCE COMPANY.
3910 OGDEN-AV.
East of Pulaski at 22d-st.
CHRYSLER-PLYMOUTH DEALER.

CHRYSLER 1936, $595
De luxe touring sedan with built-in trunk and OVERDRIVE. 5 pass. '36 touring sedan; radio, htr. Cost new $1,385. See it today. Your car down, bal. 2 years; 90 day guar. Open evenings until 10 p. m. 2 min. from loop. CENTURY FINANCE CORPORATION.
850 JACKSON-BL.

CHRYSLER 1936
6 cyl. touring sedan; rado, heater, de l. equipped, built-in trunk, white wall tires. Just a beautiful car! $195 down.
RAY TENNES MOTOR CO.,
2451 N. SACRAMENTO.

CHRYSLER—1936 DE LUXE AIRFLOW 4 door sedan; dual equipm't, built-in trunk, overdrive, radio, etc. Actually driven only a few miles. A beautiful car at a rare bargain. Another Healy Bargain. 7601 Stony Island.

CHRYSLER—'35 AIRFLOW IMPERIAL SED. Radio and other accessories; sacrifice.
5948 BROADWAY.

CHRYSLER—'34 6, 4 DOOR SED., $445. DODGE DLR. 5719 BROADWAY.

CORD 1937, $1,295
4 door 5 pass. de luxe touring sedan, used. Built-in trunk, radio, heater, white wall tires. Original cost $2,575. Just like new. Sacrifice for $1,295. Also 1936, 4 door, 5 pass. de luxe touring sedan, radio, heater, white wall tires. This car is just like brand new. Sacrifice $995. Your car down, balance 12-24 months. 90 day guarantee. OPEN EVERY DAY—9 A. M. TO 10 P. M.
State Auto Finance Corp.,
3939 Washington-blvd.

CORD 1936, $1,075
De luxe special 4 door sedan; high grade upholstery, de luxe equip., radio, heater, defroster furn.; white wall tires. Orig. cost $2,756; our price $1,075. Very low mileage. Private estate car. Your car down, bal. 12-24 mos. 90 day guar. 30 day driving trial. AUTHORIZED FINANCE COMPANY.
3910 OGDEN-AV.

CORD 1937, $1,375
Want a nearly brand new 1937 CORD for about fifty cents on the dollar? See this beautiful WESTCHESTER sedan. Only $1,375. Your car down, bal. 2 years; 90 day guar. Open evenings until 10 p. m. 2 min. from loop. SEVEN DAYS' DRIVING TRIAL.
850 JACKSON-BL.

CORDS (3) 1937s
Supercharger 4 dr. de luxe tour. sed.; used; also '36 convertible sport coupe and 4 dr. tour. sedan, fully equipt..$975 Your car down payment; balance to suit. LARRY O'ROURKE, INC. [EST. 23 YEARS.] 945 WASHINGTON-BL. [2 min. Chgo. loop.]

CORD '36, $1,095
De luxe 4 door sedan; Beverly model; trunk, radio, heater, fully equipped, white wall tires; like new in every detail. Terms. 4618 WASHINGTON. "THE BIG STORE."

DE SOTO '36, $495
5 pass. 4 dr. sed. Overdrive, custom upholstery, radio, heater, defroster furn. Special color. Cost over $1,100; now $495.

DE SOTO '36 AIRFLOW
4 dr. 5 pass. sedan. Radio, heater, defroster furn. Dual accessories. Now $695. Your car down, balance 12-24 months. 90 day guarantee, 30 day driving trial. AUTHORIZED FINANCE COMPANY.
3910 OGDEN-AV.
East of Pulaski at 22d-st.
CHRYSLER-PLYMOUTH DEALER.

DE SOTO '37 SEDAN.
4 door de luxe sedan; used; built-in trunk, dual equipment, radio, heater, defrosters. Like new thruout. $845. Terms. INDEPENDENT MOTORS, DE SOTO DLR.
2700 MADISON-STREET.

De Soto '35 Trk. Sed., $545.
This beautiful car finished in moderne gray. De luxe equipment. Tires like new Gold bond warranty car. Safety lane guar. NORTHWEST AUTO. 3801 LAWRENCE.

De Soto '35 Airflow Sedan.
Radio, heater, and overdrive. Only $595. Your old car down paymt., bal. 24 mos. BERNARD & LEE, INC. 1033 Chicago-av. Evanston. Univ. 2127.

De Soto 1935, 6 Cyl.
sedan. New green finish, white tires, heater, etc. 60 day written guarantee.........$495 MAY MOTORS. 7417 S. Halsted-st.

DE SOTO—'31 6 CYL. DE LUXE 4 DOOR sedan. 6 wire wheels, side mounts. $175.
2515 MILWAUKEE-AV.

— — — DE SOTO 1929 COUPE — — — A 6 cyl. in fine shape; $75 takes it. Ask for Mr. Oleson, 907 Diversey-boulevard.

DE SOTO '33 COUPE S. M.—REAL SPORTY. $345. Newberry Bargains, 1025 N. Clark.

DE SOTO—LATEST '35 SED.; 6 CYL. A beauty. $475. 1649 S. Crawford. Cra. 1647.

DE SOTO—1935 TOUR. SEDAN; TRUNK. Very clean thruout. $475. 824 Diversey.

DE SOTO—'32 SEDAN, $245. GUAR. MECH. $20 dn., bal. 18 mos. 6120 S. Western.

DE SOTO—'37 USED 4 DR. SEDAN, $895. Chrysler Illinois Co., 2234 Michigan-avenue.

Dodge '36 Sedan, $495
Finished in black; equipped with hot water heater. One of Chicago's best buys at our Summer Clearance price. M. J. LANAHAN, INC. 2522 and 2542 South Michigan-avenue.

DODGE—'34 DE LUXE 4 DR. SEDAN..$410 $35 or your car down; $22 per month. 1937 STATE LICENSE FREE.
ROYAL SALES & SERVICE,
1930 Milwaukee-av., cor. Western. Arm. 9167. 2491 Milwaukee-av. Belmont 1621.

DODGE '33 DE L. SED., $329.
Another beautiful Evanston car at a bargain price. See it today. DODGE DLR., 1019 DAVIS-ST., EVANSTON. EVANSTON CARS ARE BETTER CARS.

DODGE—'35 FULL DE LUXE SPORT CPE. Rumble; beau. maroon. Like new. WESTERN MOTORS, INC.
6445 SOUTH WESTERN.

DODGE—1936 4 DOOR TOURING SEDAN. Very low mileage. Priced low for quick sale at $650. Lake Shore Motors, 1012 Chgo.-av., Evanston. Rogers Park 2610. University 4100.

DODGE—1936 DE LUXE COUPE; FULLY equipped; looks and runs like brand new. Must sell..$490 STUDEBAKER SALES, 2424 MILWAUKEE.

DODGE—1930 SEDAN; ONLY $75. $35 down. Burke Plym., 6742 S. Western.

USED AUTOMOBILES FOR SALE.

WALTON Finance Corp.
Chicago's Largest Outlet
325—RECONDITIONED—325
AND REPOSSESSED CARS.
We Can and Do Sell for Less.
1937 STATE LICENSE FURNISHED.
Make Your Own Terms
YOUR CAR TAKEN IN EXCHANGE.
'37 CHRYSLER 4 door trunk sedan; used ....Big discount
'37 PLYMOUTH tour. sed., trk.; used.Big disc.
'37 Ford de l. 4 dr. sed...........Big disc.
'36 PLYMOUTH sedan, like new........$495
'36 LAFAYETTE sedan, perfect.......... 475
'36 Dodge rumble seat coupe, heater... 575
'36 Dodge 4 door trunk sed., radio, htr.. 585
'36 Chrysler 4 door trunk sedan........ 695
'36 Pontiac trunk sedan, bargain........ 595
'36 Chevrolet trunk sedan, radio........ 525
'35 Chevrolet 4 door sedan............. 350
'35 Chrysler touring sedan, trunk...... 525
'35 Dodge sedan, perfect throughout.... 475
'35 Plymouth sedan, now only......... 425
'34 Oldsmobile 4 door trunk sedan...... 425
'33 Plymouth sedan PD model.......... 285
'33 Chevrolet sedan, A1 throughout... 275
'33 Plymouth conv. coupe, air wheels... 325
'32 Plym. sedan.$195 '33 Ford sedan .. 245
'32 Plym. coupe. 195 '32 Ford sedan.. 195
'31 Ford sedan.. 135 '31 Chev. sedan. 175
'31 Ford rdstr.... 125 '30 Chrysler cpe.. 125
'30 Chrysler sed... 100 '29 Whippet sed. 35
'29 Chev. sedan.. 40 '30 Pontiac sedan 85
90 Day Written Guarantee.
7 DAY DRIVING TRIAL.
25 Years at Same Location.
940 Milwaukee-av.

DODGES
GREAT VOLUME OF NEW 1937 DE SOTOS
FORCES US
to make reductions on
ALMOST BRAND NEW
1936s
'35s and '34s
4 door and 2 door sedans, some with built-in trunks, radios and heaters,
$345 to $625
$50 DOWN. $25 MONTH.
BURKE MOTORS
Plymouth-De Soto Dealer,
6733 S. WESTERN

DODGE 1937, $765
4 door 5 pass. de luxe tour. sedan; used. Built-in trunk, all dual equipment; hi. grade upholstery. Also 4 1936 4 door de luxe touring sedans. Built-in trunks, radios, heaters. Sacrifice for $495. Your car down, balance 12-24 months. 90 day guarantee. OPEN EVERY DAY—9 A. M. TO 10 P. M.
State Auto Finance Corp.,
3939 Washington-blvd.

DODGE '36, $495
5 pass. de luxe tour. sedan. Built-in trunk, dual equip., heater, defroster furn. Also '36 coupe, $495. 90 day guar. Your car down pay., bal. 12-24 mos. 30 day driving trial. AUTHORIZED FINANCE COMPANY.
3910 OGDEN-AV.
East of Pulaski at 22d-st.
CHRYSLER-PLYMOUTH DEALER.

DODGE 1936 COUPE
De luxe sport coupe. Rumble seat, heater, defroster, radio, dual accessories, chrome wheels. Car like new. Reduced; only $495. Your car down, bal. 2 years; 90 day guar. Open evenings until 10 p. m. 2 min. from loop. SEVEN DAYS' DRIVING TRIAL.
850 JACKSON-BL.

. . . DODGE — 1936 SEDANS . . .
CLOSEOUT SALE.
4 DOOR TOURING SEDANS. LIMITED SUPPLY. ACT QUICKLY.
DAMPMAN-SCHMITT CO.,
DODGE-PLYMOUTH DEALER. 1019 DAVIS-STREET. EVANSTON. EVANSTON CARS ARE BETTER CARS.

DODGE—'36 DE LUXE 4 DR. SEDAN, $595. Built-in radio and heater. Bargain. $65 OR CAR DOWN; $25 PER MONTH. 1937 STATE LICENSE FREE.
ROYAL SALES & SERVICE,
1930 Milwaukee-av., cor. Western. Arm. 9167. 2491 Milwaukee-av. Belmont 1621.

DODGES, $445-$565
'36 4 door and 2 door Sedans; radios, heater. '35 4 door and 2 door Sedans; trk.; rad., htr. YOUR CAR DOWN, BALANCE 2 YEARS. 90 day guarantee. Open evenings. PEOPLE'S FINANCE CO., 820 N. CICERO.

DODGE 1936, $515
3 real '36 de luxe coupe. A beauty, driven very little and a marvelous buy at only $515.
FELZ, 907 DIVERSEY-BLVD.

DODGE '35 SEDAN
4 door; built-in trunk, radio, heater; dual equipment; many extras $495
WEST SIDE BUICK SALES,
4666 WASHINGTON-BLVD.

Dodge 1935 Sed., $395
4 doors and 2 doors; some with trunk, dual equipment, down to $395.
M. & R. MOTOR SALES,
4001 GRAND AT CRAWFORD.

ESSEX—'29 2 DR. SED. GOOD MOT. 4 ALmost new tires, $45. 6640 S. Western.

Ford '36 De Luxe, $485
De luxe tour. sedan. Built-in trunk, radio, heater, etc. Guaranteed. Terms to suit. 4618 WASHINGTON. "THE BIG STORE."

FORD—1936 TUDOR SEDAN, 3 TO CHOOSE from; choice of colors; cars look and run like brand new. Price reduced to $435. Terms. See today. Montgomery. Ford Dlr. 2300 Madison.

Ford 1936 De Luxe Tudor.
Dual equiv. all around. Practically new tires. Very low mil. $445. Your own terms. 1520 N. HALSTED.

FORD—LATEST '34 DE LUXE 4 DOOR sedan; wire wheels, pract. new tires; looks and runs like a new car. Sac., $295; terms. BENDER-RIEGER, INC., DODGE DEALER, 933 WASHINGTON-BLVD.

— — — — FORD 1931 SEDAN — — — — A real 1931 5 passenger tudor sedan. Will take $135 today. Mr. Saper. 907 Diversey-boulevard.

Ford '36 Tudor Trunk, $450.
RADIO—HEATER.
Slumbrick Ford Sales. 1711 W. 95TH.

FORD—1935 TUDOR SEDAN; PERFECT cond. thruout; jet black finish; white wall tires; fully guar. Terms up to 18 mos. $365. Montgomery. Ford Dlr. 2300 Madison.

FORD—'35 DE L. CONVERTIBLE COUPE. Rumble seat, radio, htr. Like new. $395. Terms. Western Auto Mart, 3939 N. Western.

FORD—'35 TUDOR DE L.; TRK., RADIO, heater, A-1 tires; finish, mech. A-1..$395 Ph. Saginaw 1400. 7800 Stony Island.

— — — FORD 1932 COUPE, $165 — — — Windsor Motors. 7925 EXCHANGE-AV.

FORD—'29 COUPE; ALL SET TO GO; MUST sell; $55. 3039 Sheffield-avenue.

FORD—'37 4 DOOR TOURING SEDAN. Used. Only $175 down. 1132 N. Damen.

FORD—1936 SEDAN.............$145 DOWN MANY OTHERS. 5133 IRVING PARK.

FORD—1930 CONVERTIBLE COUPE. $95. K. R. Parker, Western Springs 394Y1.

—FORDS—WANT A FORD?—C. ZEPP— 2950 LAWRENCE.

FORD—1931 TUDOR SEDAN; HERE'S ONE, $80 full price. Wright. 1101 N. Clark.

FORD—1933 TUDOR SEDAN; EXC. VACAtion car; $235. Wright. 1101 N. Clark-st.

FORD '36 COACH—LIKE NEW. A BEAUTY. $435. Newberry Bargains, 1025 N. Clark.

FORD—1930 COACH; PERF. COND....$135 Southwest Chev., 9220 S. Ashl'd. Ced.3500.

FORD—'29 FORDOR SED.; GOOD PAINT; exc. motor. $45. $5 dn. 6640 S. Western.

FORD—1930 COUPE, $125. Southwest Chev. 9220 S. Ashl'd. Ced.3500.

FORD—'30 SPT. COUPE, R. ST. GOOD MOtor and paint. $5 down. 6640 S. Western.

FORD—'37 TOUR. TUDOR. USED.......$685 VESELEY BROS. 3813-21 OGDEN.

FORD—'33 DE L. FORDOR. GUAR. $235 Terms. Mid-City Chevrolet, 1147 Jackson.

FORD—'32 COUPE; SPECIAL, $185. MID-City Chevrolet. 1147 Jackson-boulevard.

FORD—'35 DE LUXE TUDOR; RADIO, heater. $345. Mid-City Chev., 1147 Jackson.

FORD—'31 R. S. ROADSTER............$85 DODGE DLR. 5719 BROADWAY.

FORD—1935 TUDOR.............................$345 RANGECROFT-FLOTOW, 4018-36 Brdway.

FORD—'36 5 PASS. SEDAN; LIKE NEW; $395. 4000 W. 22d-street.

USED AUTOMOBILES FOR SALE.

$5 DOWN $25
Bal. 12-20 Months.
'29 NASH 2 door sedan...$ 50
'29 OLDS r. s. coupe........ 75
'29 FRANKLIN sedan..... 125
'30 BUICK phaeton......... 125
'30 BUICK 4 door sedan. 150
'31 CHEVROLET coupe.. 195
'32 AUBURN sed., n. pnt. 225
'32 FORD V-8 tudor sed. 225
'33 CHEVROLET coupe.. 245
'33 FORD tudor sedan.... 265
'34 FORD de luxe coupe. 295
'34 CHEV. master coach 345
'35 FORD tudor sedan.... 345
'36 FORD tudor sedan... 430
MANY OTHER BARGAINS.
Glenn E. Holmes, Inc.
Ford-Lincoln Zephyr Dealer,
30 W. LAKE
OPEN EVENINGS. RAN. 7171.

FORD 1937, $625
Model 85 de luxe tour. sedan; used. Trunk, dual equipment, high grade whipcord upholstery. This car is positively same as brand new. Sacrifice $625. Also 1936 tour. sedan, all dual equip.; trunk, radio, heater. Sac. $495. Your car down, bal. 12-24 months; 90 day guarantee. OPEN EVERY DAY—9 A. M. TO 10 P. M.
State Auto Finance Corp.,
3939 Washington-blvd.

FORD 1937, $495
5 PASS. SEDAN; BUILT-IN TRUNK. WOULD PASS FOR BRAND NEW. USED. $100 DOWN, 90 DAY GUARANTEE.
Also '35s, '34s, '33s,
4 DOOR TRUNK SEDANS. REAS.
National Motor Car Co.
AUTH. STUDEBAKER DEALER.
6201 SOUTH WESTERN.

FORDS.
1929 Coupe: nice car......................$ 55
1929 Fordor sedan: a buy................. 55
1930 Tudor sedan; like new............ 135
1931 Coupe; like new tires.............. 135
1937 Sedan: low mileage, used.......... 585
Some have radios, heaters—$200 to $695. Also 1937, '36, '35, '34, '33's. Also Plymouths, Dodges, Chevs.
L.-B. Motors, 6035 Br'dway.
Ford-Lincoln Zephyr Dealers
"BETTER BUYS ON BROADWAY."

F-O-R-D-S
77 OF THE SOUTH SIDE'S FINEST.
J. A. LAVERY
Authorized FORD dealer.
7520 STONY ISLAND-AV.
Phone MIDWAY 5372.

FORD 1935
De Luxe Phaeton.
Practically brand new in every respect. Leather upholstery, etc.; driven very little. Must be seen to appreciate.
LAWDER BROS.,
FORD DLR. [Est. 1890]. 6900 VINCENNES.

FORD '36 SEDAN, $450.
2d series; 5 pass.; built-in trunk, air whls. Black finish. $125 or your old car down. MICHIGAN AVENUE CHEVROLET, Used Car Dept.—2d Floor.
2345 S. MICHIGAN.

FORDS. USED. 1937s. BIG DISCOUNT. ALL MODELS.
BIG LOT. 732 DIVERSEY.
MANY OTHER MAKES AND MODELS. LOWEST PRICES AND TERMS.
FORD DEALER. 2825 SHEFFIELD.

FORD 1937, $575
5 passenger de luxe sedan; used; like brand new car. Open evenings. Your car down payment; balance to suit. LARRY O'ROURKE, INC. [EST. 23 YEARS.] 945 WASHINGTON-BL. [2 min. Chgo. loop.]

FORD—'35 5-PASS. SEDAN ....$360 $25 or your car down; $20 per month. 1937 STATE LICENSE FREE.
ROYAL SALES & SERVICE,
1930 Milwaukee-av., cor. Western. Arm. 9167. 2491 Milwaukee-av. Belmont 1621.

FORD '32 COUPE, $165.
This popular 4 cylinder car in big demand. Tires, condition and appearance in nice shape. Reputed as giving greater than 24 miles per gallon of gasoline. NORTHWEST AUTO. 3801 LAWRENCE.

FORD 1936 SEDAN, $445.
Beautiful gun metal tudor; very low mileage; thoroughly reconditioned; excellent tires; money back guarantee. SNOW BROS., Auth. Ford-Lincoln Dlrs., 1027 SOUTH-BOULEVARD, OAK PARK.

FORD '36 SEDAN, $395
4 dr. sedan; like brand new; genuine 1936. Truly an unbeatable bargain. Terms to suit. U. S. AUTO FINANCE CO., 1340 W. 63D-ST., CORNER LOOMIS.

Ford '31 De L. Sedan, $139.
Best Ford value ever offered. Come in and see this car today. DODGE DLR., 1019 DAVIS-ST., EVANSTON. EVANSTON CARS ARE BETTER CARS.

Ford '32 4 Cyl. Rdstr., $195.
Another beautiful Evanston car at a bargain price. Be sure and see this car today. DODGE DLR., 1019 DAVIS-ST., EVANSTON. EVANSTON CARS ARE BETTER CARS.

FORD '35 SEDAN, $295.
Best Ford value ever offered. Be sure and see this car today. DODGE DLR., 1019 DAVIS-ST., EVANSTON. EVANSTON CARS ARE BETTER CARS.

FRANKLIN—1930 7 PASS. SEDAN, IN ABsolutely perfect condition. Finish and upholstery spotless. Mechanically nice. Reduced to ....$295 STERNBERG PONTIAC, 8019 Cottage Grove.

. GRAHAM-PAIGE '33 CUSTOM COUPE . VERY CLEAN THROUGHOUT, ONLY $245. J. J. WRIGHT, 7701 STONY ISLAND-AV.

GRAHAM—'31 SMALL 6 4 DR. SED. LIKE new. $10 down. 6640 South Western.

HUDSON 1936, $595
De luxe tour. sedan; built-in trunk, radio, heater, dual accessories; electric gear shift. Desert sand. Original cost $1,235. Now $595. Your car down, bal. 2 years; 90 day guar. Open evenings until 10 p. m. 2 min. from loop. SEVEN DAYS' DRIVING TRIAL.
850 JACKSON-BL.

HUDSON '30 COACH, $95.
This is the model that proved Hudson economy. Large, roomy, speed if you want it. Try this for yourself and be amazed far a gallon of gas will take you.
BUTLER MOTORS, INC.
Hudson-Terraplane Headquarters.
2512 S. MICHIGAN.

HUDSON '36, $585
De luxe tour. sedan; built-in trunk, dual equip., heater, electric hand; terms; trade. 4618 WASHINGTON. "THE BIG STORE."

HUDSON — 1933 4 DR. SEDAN, 6 WIRE wheels trunk rack. Car can not be told from new: $295. Used Car Lot. HARBOR MOTOR CO. 79th and Vernon.

HUDSON—'36 CUSTOM 4 DR. TRG. SED. Also '36 conv. sport cpe. Both have radio, htr., elec. hand, etc., $645. 6811 S. Halsted.

HUPMOBILE—'35 4 DR. 5 PASS. DE L. SEdan; radio, heater, luggage comp.; dual equipment; air wheels. Like new $425. 100 other late model cars at big reductions. McFADDEN DODGE DLR.. 2810 Madison.

LAFAYETTE—'34 4 DOOR DE LUXE SEdan, trunk, safety glass, hot water heater; new car condition. $400. 100 other late model cars at big reductions. McFADDEN DODGE DLR.. 2810 Madison.

LA SALLE 1936, $695
De luxe touring sedan; built-in trunk, radio and heater; electric clock, dual acces. Original maroon finish. New cost $1,590. Your car down, bal. 2 years; 90 day guar. Open evenings until 10 p. m. 2 min. from loop. SEVEN DAYS' DRIVING TRIAL.
850 JACKSON-BL.

LA SALLE 1937, $975
5 passenger de luxe sedan; used; like brand new car. Open evenings. Your car down payment; balance to suit. LARRY O'ROURKE, INC. [EST. 23 YEARS.] 945 WASHINGTON-BL. [2 min. Chgo. loop.]

La Salle Sedan 1935, $595.
4 door; white wall tires, radio, heater.
Capitol, 2235 Michigan-av.

—LINCOLN—'35 7 PASS. DE LUXE SED.— $4,900 car now $1,390. Phone Well. 7802.

LINCOLN ZEPHYR—'37; USED; 4 DR. SED. Like new thruout. Bargain. 1416 W. 63d.

USED AUTOMOBILES FOR SALE.

DAILY SPECIALS
at
James F. Goodwin
Dodge-Plymouth Dealer.
'36 Ford tudor trg. sed..$445
'35 Dodge 4 dr. sedan.... 445
'34 Dodge de l. 4 dr. sed.. 385
'35 Plym. de l. bus. cpe.. 375
'35 Ford de l. td. sed.,rad 365
'33 Buick "67" 4 dr. sed. 365
'33 Pontiac 2 dr. sed..... 295
'33 Dodge bus. coupe.... 295
'32 Olds '6' 4 dr. sed.,6w. 265
'32 Olds '6' con. cp., 6 w. 265
'34 Ford tudor sedan..... 245
'32 Pontiac '6' 4d.sed.,6w. 245
'31 Olds conv. cpe., 6 w. 175
'32 Nash '6' 4 dr.sed.,6w. 165
'32 Willys "6" 4 dr. sed.. 145
'31 Dodge coupe 145
'31 Nash 4 dr. sed.,6w.w. 95
'29 Ford r. s. coupe....... 45
5719 BROADWAY

Lincoln Zephyr, $735
Latest 1936 6 pass. de luxe touring sedan; white wall tires, built-in radio, heater, high grade whipcord upholstery; beautiful green. This car just like brand new. Sacr. $795. Your car dn., bal. 12-24 mos.; 90 day guar. OPEN EVERY DAY—9 A. M. TO 10 P. M.
State Auto Finance Corp.,
3939 Washington-blvd.

LINCOLN ZEPHYR
1936 4-door sedan. This car is practically new; owner kept this car in perfect condition; beautiful black finish, white wall tires like new; you really have to see this car to appreciate the condition.
LAWDER BROS.,
FORD DLR. [Est. 1890]. 6900 VINCENNES.

Lincoln Zep. 1936, $765
4 dr. de luxe sedan, built-in radio, hot water heater, every available de luxe equipment, like brand new. Your car down, balance $28 per month. 90 day service and parts guarantee. Ill. Motor Disc., 4635 Washington-blvd.

LINCOLN—1933 7 PASS. SED.: LIKE NEW. 6 wire wheels, fender wells, trunk rack, radio, heater, white wall tires; mechanically fine condition. Sacrifice price $775.
EMIL DENEMARK, Inc.
3860 OGDEN-AV. CRAWFORD 4100.

Lincoln '34 Town Sedan.
136 inch wheelbase; beautiful olive green finish; 2 side mounts with metal covers; built-in trunk; h. w. heater. The cleanest and most perfect car to be found. SNOW BROS., Auth. Ford-Lincoln Dlr., 1027 SOUTH-BOULEVARD, OAK PARK.

Lincoln Zephyr 1936 Sedan.
Beau. black 2 door; white wall tires; looks and runs like the day it left the factory. Sacrifice. Fully guaranteed. SNOW BROS., Auth. Ford-Lincoln Dealers. 1027 SOUTH-BOULEVARD, OAK PARK.

LINCOLN—SEDAN, 1936, LIKE NEW. LOW mileage; radio, heater, etc. Sacrifice. Private owner. See or call Mr. Veigel, 844 Rush-street, Rm. 723. Delaware 8831.

LINCOLN-ZEPHYR—1936 4 DOOR SEDAN; very low mileage; fully equipped; must see this car to appreciate............Great Saving HARBOR MOTOR CO., 7733 Cottage Grove.

LINCOLN-ZEPHYR—1936 4 DR. SED.; EQP. with radio, heater, w. w., tires.........$895 BIG LOT. 732 DIVERSEY.

NASH 1936 SEDAN, $545
De luxe 5 pass. touring sedan; built-in trunk, cruising gear, radio, heater; maroon. New car cost $1,220. Bargain today, $545. Your car down, bal. 2 years; 90 day guar. Open evenings until 10 p. m. 2 min. from loop. SEVEN DAYS' DRIVING TRIAL.
850 JACKSON-BL.

NASH SALES, INC.
Our Used Car Dept., 2d floor. Clearance sale of all used cars.
7636 STONY ISLAND-AV.

OLDS 1936, $625
Touring sedan in beautiful ebony black. Trunk, radio, heater, dual equipment. Paint, upholstery and tires like new. This car is reconditioned and carries a new car guarantee. 12 to 24 months to pay.
KAILER YOUNGQUIST,
AUTHORIZED OLDS DEALERS.
5043 Broadway
LONGBEACH 4682.
CLOSED ON SUNDAYS.

OLDS 1937, $795
4 door 5 pass. de luxe touring sedan; used. Built-in trunk. All dual equipment. High grade cord upholstery; 2 to choose from. Beautiful dark green and beautiful black. Will sacrifice for $795. Your car down, balance 12-24 months. 90 day guarantee. OPEN EVERY DAY—9 A. M. TO 10 P. M.
State Auto Finance Corp.,
3939 Washington-blvd.

Olds '36 8s, 6s, $545
Latest de l. tour. sed.; built-in trk., side mts., built-in radio, heater furn. 90 day guar. 30 day driving trial. Your car down, balance 12-24 months. AUTHORIZED FINANCE COMPANY.
3910 OGDEN-AV.
East of Pulaski at 22d-st.
CHRYSLER-PLYMOUTH DEALER.

OLDS '36, $545
De luxe 6 cyl. sport coupe; rumble seat, all dual equip., heater, etc. Also '36 6 and 8 cyl. 4 door touring sedans; built-in trunks, radios, htrs.; choice of colors available at slightly higher price. Terms to suit. 4618 WASHINGTON. "THE BIG STORE."

OLDSMOBILE '35 SED., $395
6 cylinder, 4 door; built-in trunk, dual equipment. $100 or your car down. MICHIGAN AVENUE CHEVROLET, Used Car Dept.—2d Floor.
2345 S. MICHIGAN.

OLDS 8 SEDAN '36, $595.
OLDS 6 SEDAN '36, $595.
4 doors; built-in trunk, radio.
Terms, trade. 2235 Michigan.

Olds 1934 Trunk Sedan.
Safety tested. Radio, heater. Many other extras. Excellent tires, peppy motor. 60 day written guarantee..........................$450 MAY MOTORS. 7417 S. Halsted-st.

OLDS '36 DE LUXE SEDAN.
8 cyl. Equipped radio, heater..........$695
2247 S. MICHIGAN.

OLDS.—'33 DE LUXE 4 DR. SEDAN; BEAUtiful original jet black finish and spotless interior speak for themselves; cannot be duplicated at $345. CLARK MAPLE CHEV., 1038 N. CLARK.

OLDSMOBILE—"6," '34 4 DOOR SEDAN Perf. mech., good tires guaranteed $365. Ph Saginaw 1400. 7800 Stony Island.

OLDSMOBILE—'36, PRIVATE PARTY WILL sell very reasonably. Practically new. 2 door. 6 cylinder sedan. Sheldrake 0925.

OLDS.—'35 TOURING 2 DR. SEDAN; LUGgage comp., radio, spotlight, perfect. $495. Terms. Mid-City Chevrolet. 1147 Jackson-bl.

OLDS.—'35 4 DOOR SED.; 6 CYL.; TRUNK comp., etc.; like new; $545. 6811 S. Halsted.

PACKARD 1935 SEDAN
5 pass., beau. dark green finish, equipped with heater, defroster, trunk rack. Good mechanical condition $1,250
Hon, Smithson & Raymond,
1809 Devon. Bri. 3100.

PACKARD '34 SUPER 8
7 pass. sedan; 6 w. w.; practically new tires; completely equipped; radio, heater, trunk rack; priced for quick sale; low terms.
HILL-PACKARD,
640 MADISON-STREET. OAK PARK.

P-A-C-K-A-R-D-S
1936 120 4 dr. touring sedan. Radio, heater, other extras $795
1935 120 4 dr. touring sedan. Radio, heater, other extras $645
PACKARD DEALER, 3325 MONTROSE.

PACKARD '35 STD. 8
4 dr. de luxe sedan. Long whlbse. Side mts., 6 whls. Car cost $3,000. Our price, $1,250.
2247 S. MICHIGAN.

Packard 120 Coupe '36, $645.
A real 1936. Fully equipped.
$150 Down. 2235 Michigan.

— — PACKARD—'37'S; SACRIFICE — — Super and 120. Trunk sedans; radio, etc. Used. Save to $800.
FELZ. 1132 DIVERSEY-BLVD.

Packard '35 Stand. 8, 5 Sed.
Except. clean; mech. A-1; guar......$1,150 PACKARD, 24th and Michigan. Cal. 7413.

USED AUTOMOBILES FOR SALE.

Today's Better Buys
'36 Ford Tudor Sedan, like new, only..$395
'36 Plym. Del. Coupe, black, many extr. 445
'36 Dodge 4 Dr. Trunk Sedan, ht., ext. 595
'35 Ford Del 5 pass. Sedan, black...... 345
'35 Chev. 5 pass. Sedan, very clean.... 325
'35 Auburn "6" 4 dr. Sedan, radio, htr. 425
'34 Plymouth 4 dr. Sedan, jet black.... 345
'33 Chevrolet Coupe, Master Deluxe.... 225
'32 Willys "6" Coach, like new car...... 165
'31 Ford Tudor Sedan, perfect thruout 125
90 DAY WRITTEN GUARANTEE. LICENSE FURNISHED.
DODGE DEALER'S BARGAIN CORNER
35 TO 1-3 DOWN, BALANCE 20 MOS.
790 MILWAUKEE-AV.

VACATION CARS
Auburn 1932 2 door 5 pass. Brougham .$265
Auburn 1932 4 door setdan $175
Chrysler 1932 Imperial sedan, 6 whls.$295
Nash 1932 Ambas. sedan, 6 w., trk.$245
Hupmobile 1930 sedan, 6 cyl., side mts.$85
Reo 1929 sedan, 6 whls., very clean .$145
Graham 1930 6 wheel sedan $95
Pierce-Arrow 1930 Club sedan $145
2426 S. MICHIGAN
VICTORY 9004.

PACKARDS
For the Man
WHO WANTS THE
BEST In
Transportation
5 PACKARDS
AT
Reduced Prices Today
1935 1207 twin 4 door sedan. Side mounts, pelican emblem, heater front and rear, white wall tires, luggage compartment, trunk rack, etc. Perfect. Marked down to—guaranteed $1,275
1935 1200 series 4 door sedan. Finish and beautiful broadcloth upholstery spotless. Luxurious custom car. Virtually brand new. At a huge saving—guaranteed.......$1,175
1935 1204 series super 8 club sedan. Built-in trunk, trunk rack, heater, dual equipped. A wonderful car [guaranteed] at this special price of..........................$1,275
1934 1103 series super 8 4 door sedan. Side mounts, dual equipment, white wall tires, beautiful upholstery and finish. Outstanding value [guaranteed] at........$795
1934 1100 series 4 door sedan. A good clean car that would be a pleasure to own and a pride to drive. Guaranteed......$775
PACKARD
Open daily and eves. except Sunday.
1441 E. 75TH-STREET.
Phone MIDWAY 7272.

PACKARD 120s
FINE USED CARS
FOR THE
QUALIFIED BUYER.
1936s.
5 PASSENGER TOURING COUPES.
4 DOOR TOURING SEDANS.
CLUB SEDANS.
CONVERTIBLE SEDANS.
1935s.
4 DOOR SEDANS.
CONVERTIBLE COUPES.
PRICED LOW
Hon, Smithson & Raymond,
1809 DEVON
6101 N. WESTERN-AV.

PACKARD 1936, $695
De luxe model 120 4 door 5 passenger sedan and coupe. Built-in trunk, all dual equipment, radio, heater, clock. Original cost $1,475; sacrifice, $695. Your car down, bal. 12-24 mos. 90 day guar. 30 day driving trial. AUTHORIZED FINANCE COMPANY.
3910 OGDEN-AV.
East of Pulaski at 22d-st.
CHRYSLER-PLYMOUTH DEALER.

PACKARD CONVERT.
De luxe 1936 convertible coupe. Rumble seat, radio, heater, chrome disc wheels. Orig. cream finish. Cost $1,670; now only $795. Your car down, bal. 2 years; 90 day guar. Open evenings until 10 p. m. 2 min. from loop. SEVEN DAYS' DRIVING TRIAL.
850 JACKSON-BL.

PACKARD—'37 120 4 D. SED. USED; RADIO, ht., w. w., tires; perf. Cheap. 1416 W. 63d.

PLYMOUTH '36, $495
The finest 5 pass. touring sedan. Built-in trunk, radio, heater, defroster furn. CAR CANNOT BE TOLD FROM NEW. 90 day guar. Your car down pay., bal. 12-24 mos.
Also '36 Coupe at $465.

Plymouth '35, $395
4 door touring sedan with radio and heater furnished. Every available equip. Your car down, bal. 12-24 mo. 30 day driving trial. AUTHORIZED FINANCE COMPANY.
3910 OGDEN-AV.
East of Pulaski at 22d-st.
CHRYSLER-PLYMOUTH DEALER.

PLYMOUTH '36 SED., $395.
4 door touring sedan; built-in trunk, air whls.; orig. cost $827. $100 down. MICHIGAN AVENUE CHEVROLET, Used Car Dept.—2d Floor.
2345 S. MICHIGAN.

PLYMOUTHS '36s, '37s
$465 to $645.
De luxe 2 and 4 door touring sedans; used; built-in trunks, coupes. Dual equip. Some have radios, heaters, etc. Terms to suit. 4618 WASHINGTON. "THE BIG STORE."

PLYMOUTH 1936, $450
The finest de luxe sedan model made. Radio, hot water heater, like brand new. Your car down, balance $20 per month, 90 day service and parts guarantee. Ill. Motor Disc., 4635 Washington-blvd.

PLYMOUTH—'35 DE LUXE 4 DR. SED.$475 $45 or your car down; $24.50 per month. 1937 STATE LICENSE FREE.
ROYAL SALES & SERVICE,
1930 Milwaukee-av., cor. Western. Arm. 9167. 2491 Milwaukee-av. Belmont 1621.

Plymouth '33 Sed., $265
Yes, a real 1933 4 door sedan worth $325. Priced to move today at only $265.
FELZ, 907 DIVERSEY-BLVD.

Plymouth Trk. Sed. '36, $545.
Plym. Trunk Coach '36, $495.
Both de luxe models. Fully equipped.
$100 Dn. 2235 Michigan-av.

PLYMOUTH—LATEST '34 P. E. DE LUXE 4 dr. sedan; knee action; air wheels, nodraft vent., etc.; 3 cars to choose from. Choice of color. Sac. for only $395; guar. BENDER-RIEGER, INC., DODGE DEALER, 933 WASHINGTON-BLVD.

PLYMOUTH '36, $465
4 door de luxe sedan; genuine '36. Like brand new. Terms to suit. U. S. AUTO FINANCE CO., 1340 W. 63D-ST.

Plymouth '32 Convertible
coupe, 4 cyl. P. B. Fine motor, excellent tires. 60 day written guarantee........$185 Also '33 6 cylinder conv. coupe........$275 MAY MOTORS. 7417 S. Halsted-st.

PLYMOUTH '36, $445
4 door de luxe sedan, like new throughout. LARRY O'ROURKE, INC. [EST. 23 YEARS.] 945 WASHINGTON-BL. [2 min. Chgo. loop.]

PLYMOUTH—'34 DE LUXE SEDAN....$345 Best Plymouth value ever offered. Be sure and see this car today. DODGE DLR., 1019 DAVIS-ST., EVANSTON. EVANSTON CARS ARE BETTER CARS.

Plym. '36 Tour. Sedan, $545.
Fully equipped; radio; many extras.
3008 LAWRENCE-AVENUE.

PLYMOUTH—LATE 1931 4 DR. SEDAN; IN good condition; guaranteed for performance and low mileage...........................$155 GARFIELD MOTORS, 2 E. Garfield-blvd.

PLYMOUTH—3 '36S. TOURING SEDANS. Gray, black, blue. Best in the city.
6445 SOUTH WESTERN.

PLYMOUTH—1936 5 PASS. SEDAN. FULL PRICE ....$495 McFARLAND KEENAN, 7647 S. Halsted-st.

PLYMOUTH—'34 4 DOR SED. OR '34 CPE. Rumble seat. Both are perfect.......$295 Terms. Western Auto Mart, 3939 N. Western.

PLYMOUTH—'33 SED. A REAL GOOD BUY. $245. Newberry Bargains, 1025 N. Clark.

PLYMOUTH—'33 COUPE.........ONLY $235 Slumbrick Motors. 1711 W. 95th.

PLYMOUTH—1935 SEDAN, BARG.....$445 WARNER MOTORS. 3542 N. CLARK.

PLYMOUTH—1935 CPE.; MANY EXTRAS. $365. Newberry Bargains, 1025 N. Clark.

PLYM.—'35 DE LUXE BUS. CPE., $375. DODGE DLR. 5719 BROADWAY.

PLYM.—'36 DE L. 4 DR. TOUR. SED., $565. DODGE DLR. 5719 BROADWAY.

USED AUTOMOBILES FOR SALE.

McFADDEN'S USED CAR SPECIALS $40 to $145

75 cars, all makes, models to choose from. All reconditioned thoroughly; new paint; prac. new tires; finest used car values in city; low down payments, bal. terms to suit.
AUTHORIZED DODGE-PLYMOUTH DLR.
McFadden Motor Sales
1110 JACKSON-BLVD. HAY. 5557.

MANY $50 $75 AND $100, A1 GOOD used cars: $5 down, $2 week. Westco Chrysler-Plymouth Dealers. 5323-25 Cermak.

CLOSING ESTATE—'30 CADILLAC PHAETON convert., $250; '33 12 cyl. Lincoln 5 pass. sed., $675. 418 N. May-st. Mon. 6150

P-O-N-T-I-A-C-S—
1937 SEDAN: TRUNK, RADIO: USED.
1937 COACH: TRUNK, RADIO: USED.
1937 COUPE: DE LUXE: RADIO: USED.
1936 SEDAN: TRUNK, HEATER $695
1936 COACH: TRUNK, HEATER 595
1935 COUPE: DE LUXE: RADIO.... 495
1935 COACH: TRUNK, HEATER 465
1934 COUPE: CONV.: RADIO, S. M.. 445
1934 SEDAN: SIDE MOUNTS 445
1934 COACH: TRUNK, HEATER 365
1933 SEDAN: DE L.: HEATER...... 295
1933 COACH: TRUNK, HEATER 265
1931 SEDAN: REAL BEAUTY 145
1930 SEDAN: COUPE: COACH 95
1929 SEDAN: COUPE: COACH 45
EDGAR FITZPATRICK, INC.,
PONTIAC DEALER, 7727 S. ASHLAND.

Pontiac '36 4 Door Sedan
TRUNK, RADIO, HEATER, WHITE WALLS. DUAL EQUIP. A REAL BEAUTY, $645. ALSO '35 4 DOOR SEDAN, BEAUT. GREEN. REAL BUY AT $545.
National Motor Car Co.
AUTH. STUDEBAKER DEALER.
6201 SOUTH WESTERN.

PONTIACS.
'30 Sedan..........$ 89
'34 Sedan..........369
'35 Sedan..........449
J. A. LAVERY,
Ph. Mid. 5372. 7520 Stony Island.

PONTIACS '36s, '37s
$545 to $695.
De luxe 2 and 4 door touring sedans; built-in trunks, coupes. Dual equipment. Some have radios, heaters, etc. Terms to suit.
4618 WASHINGTON "THE BIG STORE."

Pontiac 1935 8 Cyl.
sedan. Trunk; except. fine condition; complete equipment; special today, $495; terms.
HILL-PACKARD,
4550 WASHINGTON-BOULEVARD.

PONTIAC 1937, $695
5 pass. de luxe touring sedan; used; also '36 de luxe 5 pass. touring sedan; $545. LARRY O'ROURKE, INC. [EST. 23 YEARS.] [illegible]

PONTIAC '33, $315.
4 door de luxe sedan, [illegible]
NORTHWEST AUTO. 3939 N. CICERO.

[illegible]
GROSSINGER MOTORS,
[illegible]

Pont. '35 4 Dr. Tr. Sed., $485.
[illegible]
3931 N. CICERO-AVENUE.

[illegible]

REO, LATE 1936
[illegible]
3939 Washington-blvd.

[illegible]

STUDEBAKERS
1937 Trade-Ins
Sacrifice
'37 Demo. trg. sed.; big disc.
'36 Pres. trg. sed.; radio, htr.
'36 Dict. coupe; htr., etc.
'35 Dict. trg. sed.; radio, htr.
'35 Comm'der cpe.; rad., htr.
'34 Dict. touring sedan.
'34 de luxe 2 pass. cpe.; extras.
'32 de luxe sedan; barg.
ALL CARS CARRY 90 DAY GUARANTEE.
National Motor Car Co.
Auth. Studebaker Dlr.,
6201 S. WESTERN

[illegible]

Terraplane 1935, $395
[illegible]

TERRAPLANE '36, $495
[illegible]

AUTOMOBILES WANTED.

$25 TO $50 MORE
for cars and trucks than anyone. Phone us and we will call.
CALUMET 6433

CASH FOR YOUR CAR
[illegible]
Col. 7180. 4647 Madison.

[illegible]

AUTOMOBILE HOUSE TRAILERS.

NEW DISTRIBUTOR
[illegible]

Utility Trailers.
[illegible]
BELL TRAILER CO. [illegible]

MOTOR TRUCKS.

For Sale.
McFADDEN'S ANNUAL TRUCK SALE
Pickups, Dumps, Stakes, Panels, Chassis and Cabs,
$50 and Up
All have been thoroughly reconditioned, with new paint and practically new tires. Low down payment. Bal. terms to suit. Very liberal on trade-ins.
50 Trucks to Choose From.
AUTH. DODGE AND PLYMOUTH DLR.
McFadden Motor Sales
1110 W. JACKSON-BLVD. HAY. 5557.

Ruby Has the Trucks PANELS AND SEDAN DELIVERIES
½-1-1½ ton. All makes, all years.
1 OR 20.
Also 76 other weights and types.
RUBY CHEV., INC. USED TRUCK DEPT.
7158 STONY ISLAND. PH. DORCH. 2310.

Better Trucks at S'west
1932 G. M. C., 1¼ ton, C.-C., duals......$295
1932 G. M. C., 165 w. b., 2 t. box pan..$375
1933 G. M. C. 165 w. b., 2 ton low stk..$395
75 sedan deliv., ½ t. panels, bargain prices.
Southwest Chev., Inc.
9220 S. Ashland. Ced. 3500.

Don't Fail to See the CHEVROLET DEALERS
Used Car Column for Today's Outstanding O. K.'d
TRUCK VALUES

— MACK B. C. 2½ TON 6 CYL. DUMP — Double reduction drive, 4 batch body, booster brakes. Gd. tires, gd. condition..$875
Chev., '36, 157 in whlb., recon. chassis.$495
Ford, '35, 137 in. whb., recond. chassis.$415
CHICAGO USED TRUCK EXCHANGE,
2630 S. WABASH. CALUMET 5767.

1933 G. M. C. 1¼ TON PANEL..........$345
1932 Chevrolet panel..................$165
1931 Ford panel $125
10 others to choose from.
PASSEN MOTOR SALES,
2929 LAWRENCE-AVENUE.

Dumps - Stakes - Panels
6 wheel Ford dumps.
A. B. and A. C. Macks.
100 others; all makes.
Renewed and Guaranteed.
B & W. 827 W. 35th-st. Yards 6080.

CHEVROLET '32 PANEL, $75
The best truck value ever offered; perfect running condition; 20 others to choose from.
DAMPMAN-SCHMITT CO.,
1019 DAVIS-STREET. EVANSTON.

FORD DUMP TRUCK—1936, 157 IN. CHAS. [illegible]

PANELS, FULL PRICE, $135.
[illegible]

[illegible]

AUTOMOBILE LOANS.

CASH
in 10 Minutes
20 MONTHS TO PAY.
AVERAGE MONTHLY COST [illegible]
Private Consultation Rooms.
WINTER-HIRSCH.
20 Years in Same Location.
1842 S. MICHIGAN
CALUMET 4290.
New West Side Location,
4653 W. MADISON
AUSTIN 1243.
Under State Supervision.
PLENTY OF FREE PARKING SPACE.

MOTORCYCLES AND BICYCLES.
[illegible]

AUTO CREDITS.
[illegible]

AUTOS TO RENT AND WANTED.
[illegible]

CLOTHING, FURS, ETC.
[illegible]

BUSINESS OPPORTUNITIES.

Businesses For Sale.

APT. LEASEHOLD—70 RS.; REFRIG.; RT. $100; 5 yr. lse.; inc. $475; pr. $2,700 cash. Capps Co., 61 W. Schiller. Superior 6160.

BAKERY—EXCELL. S. S. LOC. WELL EST bus.; real opp. Address D 247, TRIBUNE.

BARBECUE-LUNCH—N S DOING BIG BUS Barg. Inq. Rm. 506 134 N La Salle

BARBER SHOP—MOD. EQUIP.; GOOD BUSIness.; low rt.; barg. 2206 S. 60th-ct.; Cicero.

BARBER AND BEAUTY SHOP—ALSO FIXtures new, used. PAIDAR, 1120 N Wells

BARBER SHOP—3 CHAIRS; MOD. ESTAB. Leave city. $350. 2131 S. 59th-ct., Cicero.

BARBERS' CHAIR STERILIZER TOWEL cab.: A-1 cond.; reas. 4811 N. Rockwell.

BEAUTY SHOP—6 BOOTHS DECOR. EARLY Amer.; 6 new Turb. dryers; $150-$200 gross per wk.; low rent; sacr. Show Sun 10-3, or by appt. Est. 3399 350 N. Lockwood.

BEAUTY SHOP—MOD., FULLY EQUIP., newly dec.; very reas. for quick sale. Gd loc. Wond. opp. for owner-oper. Jun. 2186.

BEAUTY PARLOR FOR SALE—SUPPLIES, equipment, cash; easy terms. Catalog sent. GIBBS & CO., 21 S. WABASH-AVENUE.

BEAUTY SHOP—EVANSTON; NEW EQUIP.; chromium fixt.; 42 Duard heater; bargain; resid. dist.; rent $15.00. Ardmore 0860, eves

BEAUTY SHOP—FULLY EQUIP., GOOD bus.; reas. for quick sale. Lon. B. 8919.

BEAUTY SHOP—GOOD LOCATION. BUSY, small shop. Priced to sell. Lawndale 1770.

BEAUTY SALON—MONEY MAKER. BUSY N. side loc.; bar. cash; leav. city. 1829 Wilson.

BEAUTY SALON—MODERN EQUIPMENT. Small cash payment. Triangle 9715.

BEAUTY SHOP — IN HEART OF GOLD Coast dist. Reas. Mod. 2732 N. Clark.

BEAUTY SALON—WELL EST. NEXT TO theater; N. S.; $500 cash. Call Buc. 7119.

— — BEER DISTRIBUTING BUSINESS — — ACE BUSINESS SERVICE, 82 W. WASH. FRA. 9247.

CANDY, ICE CREAM, CIGARETS, HOT dogs; established money maker; sickness forces sacrifice. After 2 p. m., 551 Center.

CANDY-LT. LUNCH-ICE CRM.-SCHL. SUPL Estab. 9 yrs. 5690 Milwaukee-avenue.

CANDY, CIGARETS, ICE CREAM—4 LIV. rms.; old estab.; raes. 3446 Irving Pk.

CANDY, CIG., FOUNT., TOYS, MAG.—2 living rms. 3654 N. Cicero, Pens. 6634.

CHAIN OF SIX DAIRY STORES AND wholesale house in city of over 500,000 pop. All stores showing profit and in good locations. $15,000 to $25,000 required. Address L J 493, Tribune.

CLEANING, TAILORING, LAUNDRY—OLD est. loc., fully equip.; doing splendid bus. Stm. ht., liv. rms.; low rent; good tailor can make money here. Sacrifice acct. other bus. ADDRESS N B 238, TRIBUNE.

CLEANING-TAILOR STORE—BEST REAson for selling. 4655 Woodlawn-avenue.

CLEANING AND DYEING—ESTAB.; GOOD loc.; reas.; sell acct. illness. Rad. 7353.

COAL YARD—GOING BUSINESS IN SUBurb. Fully equip. Cash bus. Bought reas. for cash. Address N N 98, Tribune.

CONFECTIONERY—AT RESORT; LEASE; $300 with fixtures. 6248 Harper. Mr. Baim.

CONTRACTING BUS.—WELL ESTAB. INclud. const yard and office, fine equip.; sac.; real oppty. Address D 189, Tribune.

DELICATESSEN-GROCERY—CORNER, LGE. apartment district; no competition; 3 living rms., bath; $1,000 req. Terms. 3001 N. Clark.

DELICATESSEN — 7160 INGLESIDE-AV. Good business, at bargain price. See Mr. Anderson, between 6 and 10 p. m.

DELIC.-GRO.—COR. ALWAYS MONEY MAKer; fine for cpl.; cheap rent; stm. ht. liv. qtrs.; real barg., tms. 1262 N. Cicero.

DEL.-GROC.—WL. ESTAB. BUS.; EXC. LOC. 5 rms. rear; elec. refr. 6327 S. Racine.

DELICATESSEN-GRO.—RENT $30, STM. HT. mod. apt.; barg., tms. 2429 N. California.

DEL. AND GROC.—LIV. QUARTERS; STOVE ht.; reas. 821 Garfield, Oak Park.

DELICATESSEN-LIQUOR — OLD ESTABlished; gd. bus.; reas. rent. 750 Cornelia.

DEL., CANDY, ICE CR.—LIVELY COR. LOC. $350 down, bal. tms. 1656 Addison.

DRESS SHOP—WONDERFUL LOCATION; must sacrif. New Fixtures. So. Chi. 3459.

DRUG STORE—COMPLETE WITH 14 FT. soda fountain. Fine grade fixtures. To be sold to the highest bidder Thursday, June 17, 11 a. m., at 930 Belmont-avenue.

DRUG STORE—SOLD AT FORECLOSURE —Stock and fixtures worth $4,000; can be purchased with $500 cash, balance $2,100 on easy terms. Call Bresler, Mansfield 2600.

DRUG STORE—EXCELLENT LOC., S. S. est. 46 yrs., gd. opp., no direct competition; low rent. Address N B 230, Tribune.

FLOWER SH.—EXC BUS LOC GD CLIentele; est.; reas.; greenhse. Cicero 2270.

GASOLINE SUPER STATION—OFFERED ON reasonable terms to highly experienced operator with good reference and financial responsibility. Address D 274, Tribune.

GAS STATION—YR. AVERAGE 20,000 MO. Pros. resid. dist. Stop light. North side.. Gd. wash, grease bus. $5,000. Bel. 0440.

GAS STA.—PHILLIPS 66 NO DISC. EXC loc. Sell acct injury. 3410 Elston.

GAS STATION AND SM. GARAGE—EST 10 yrs. Cermak-rd. Riverside 6028.

GIFT SHOP—LINGERIE AND HOSIERY; small store. 2339 North Clark-street.

GROC.-DEL.—MAIN STR.; SUBURB; LIV. quar. for cpl.; pr. right. La Grange 3506.

HAMBURGER-LUNCH ROOM—GOOD LOCAtion; 4 rms.; liv. qtrs.; long lease; rent $25; bus. very good. 1723 W. 18th-st.

HAMBURGER-LUNCH RM.—PAYING BUS. Low rental. Real barg. 4222 Broadway.

HAND LAUNDRY—UNUSUAL OPP. SACrifice account of health. Lak. 7046.

HARDWARE STORE AND LARGE KEY Shop—S. W. sd.; estab. 15 yrs.; value $6,500; will sac. for $4,500; will sell hardware st. separate. Address M C 92, Tribune.

HOTEL—35 APTS., BEAU. FURN.; 5 YR. lse.; $3,600 yr. inc.; pr., $8,000. M. R. De Woskin Co., 105 W. Madison. State 9891.

HOTEL—18 APTS.; MOD. 1-2-3S; RENT $175 mo. 5 yrs., $5,000 req. Bitter. 5300.

ICE CREAM CONE BAKERY—EST. 20 YRS. By owner. Address D 269, Tribune.

LINGERIE SHOP—GD. BUS. LOC.; SAC., illness; reas. rt.; beau. fixt. Dor. 9050.

LIQUOR STORE—SOUTH SIDE. EST. REAson, very ill. Address D 270, Tribune.

LIQUOR STORE—FOR SALE. Regent 7400.

LUNCHROOM—5511 KENWOOD; CONN. 500 rm. hotel; sm. invest.; gd. bus. Hyd. 0032.

MEAT MARKET AND GROCERY—ESTAB. 10 yrs.; gd. location, S. W. Side; well stocked; good business; real buy. See. 8279.

MEAT MARKET—SOUTH SIDE; CHEAP. Call Dor 0783 or Reg. 2090 for app't.

MILLINERY STORE—THRIVING, WELL estab. bus. Address P D 424, Tribune.

MILLINERY SHOP—EST. 7 YRS. BUSY street; cheap rent. Edgewater 2925.

PRINT SHOP—PROFITABLE; EST. 14 YRS. Or trade for farm; ill health. Hyd. 5597.

RESTAURANT—FOR QUICK SALE, ACROSS from street car barn; north side dist. Reas rent. 2609 Lincoln-avenue.

RESTAURANT—NEWLY DEC. BEAU. FIXtures and equip. Splendid bus. Exceptional loc. Real buy. Terms. 811 W. 62d-street.

RESTAURANT — EXC. BUS. LOCATION; closed eves. and Sun. Sac. reas. for quick sale. Leav. town. Blvd. 8669. 5435 S. Halsted.

RESTAURANT, TAVERN—EST., NO. SIDE. Good bus. Address P B 443, Tribune.

RESTAURANT — ESTABLISHED. GOOD business; cheap. 2232 Madison-street.

RESTAURANT—WELL EST. BUS.; SAC. for cash. Lv. city. No agts.. 2631 N. Clark.

RMG. HSE.—½ BLK. I. C., 13 MIN. LOOP, nr. L, pk.; 16 rms., 2-3 apts.; fine Woodlawn loc.; all rtd.; inc. $260; rent $60; pr. $2,200; new lse. Ph. Own. Mr.Nap.Dor.7793.

RMG. HSE.—32 RS.; SHERIDAN; RT..$110; clean, well furn.; 12 baths; pr. $2,500; tms. Steinbock & Alexander, 160 N. La Salle.

ROOMING HOUSE—12 RMS., ALL FILLED. Income $96 mo. Rent $35. Sacrifice on account of illness. Price $400. Oakland 3399.

ROOMING HOUSE—14 ROOMS; 4 CAR GArage. Cheap for cash. Good income. Phone Mon. 0167 or call at 1414 W. Adams.

SANDWICH SHOP—SELL ACCNT. DEATH. Best offer accepted. 3717 Fullerton-av.

SAUSAGE FACTORY—LGE., 2 BLDGS., 2 smokehouses, a cooler, elevator and all mach. compl. Gd. loc. 3831-33 S. Halsted For info. call Rep. 2894. 5934 S. Washtenaw.

SERVICE STA.—STOCK, EQUIP.; LONG lease; reas. 623 N. Western. Arm. 7818.

SHOE REPAIR SHOP—ESTB 6 YRS. EXC loc. Will sacr. 12005 S. Wallace-street.

SUMMER RESORT AND TAVERN—ON LG Wis. Lake. Completely furnished tap room, dining and kitchen, glazed porch, all electric, furnace heated, two car garage, deep well. Open all year round. No trade. Selling on account sickness. Address A G 10, Tribune.

SWEDISH MASSAGE DEPT.—WELL ESTABlished. Address N A 477, Tribune.

TAILOR SHOP—HAT SHOP, SHOE SHINE, 4 chair barber shop combined. Excellent location. Address N S 417, Tribune.

TAVERN—PERFECT LOCATION; 9 RMS upstairs; entire building rt., $50; quitting due to gov't job. 60 E. 30th-street.

TAVERN, NIGHT CLUB—GD. BUS.; $2,000 cash or partner. 6615 Cottage Grove-av.

TAVERN—WILL SELL OR TAKE PARTner. 5458 N. Ashland.

TAVERN AND REST.—SELL OR RENT, cheap. 2055 W. Cermak.

TAVERN—HEART OF LOOP; $3,500; ½ cash. Apply Spelson, 431 S. Dearborn, R.303.

TAVERN—FULLY EQUIPPED; GOOD LOC.; reas.; rent, $30; 936 E. 75th-street.

TAVERN—SACRIFICE; MUST SELL. HIGHest bidder. Rog. Pk. loc. Briar. 7222.

TAVERN—GOOD BUS. SELL ACCOUNT other business. 2427 W. Madison.

TAVERN—FRIGID EQUIP. LG. STG. CAP Kitch. Schlitz Beer. 1126 Argyle-street.

TAVERN—WELL ESTAB. CORNER LOCAtion. Reasonable. 401 Milwaukee-avenue.

TAVERN—WELL ESTAB., GD. LOC.; SELL on acct. illness. 8125 S. Halsted.

TAVERN — GOOD LOCATION; OWNER leaving city. 2331 N. California.

TAVERN—BUSY BUS. COR.; SOUTHEAST corner Division-Ashland. Daily 9-12.

TAVERN AND DANCE HALL—EXC. LOC.; corn. bldg., N. W. side. 2254 Fullerton.

BUSINESS OPPORTUNITIES.

Businesses For Sale.

— — TAVERN BUYERS, ATTENTION — — Don't buy till you see our bargains. $500 to $15,000. All loc. Money makers. Also partnerships. KANE & CO., 828 N. State.

TAVERN-NITE CLUB—S. S. BUS. DIST.; cap. 125; $1,500 dn. $100 mo.; $2,000 full price; must sell. Address N N 272, Tribune.

TAVERN—FULLY EQUIPPED; GOOD LOCAtion; very reasonable; have other business. 3035 N. California. Irving 9445.

TAVERN—DBL. STORE N. W. SIDE. SAME owner in business 4 years. Reas., or trade. ADDRESS N P 221, TRIBUNE.

— TAVERN—A REAL MONEY MAKER. — South Side. Good year round trade. Low rent. Stm. ht. Est. 3 yrs. 4252 Indiana-av.

TAVERN AND RESTAURANT—IN FACT'RY district. Well established. Sold due to other business. 3859 Emerald-avenue.

TAVERN—WELL ESTAB., FULLY EQUIPT. Located Howard-av. district. Will sacrifice. Address P B 445, Tribune.

TAVERN—N. W.; GOOD INCOME; SELL acct. of other business. Kildare 4266.

TAVERN—CORN LOC.; WELL EST. BUS.; mod. fixtures. Will sacr. 3148 S. Morgan.

PROSPEROUS MANUFACTURING AND wholesale-retail oil business in town of 50,000 less than 300 miles from Chicago. Pays net income of over $8,000 per year. Owner retiring to enter practice of medicine. Price $25,000 cash. Address A G 15, Tribune.

IF THE KIND OF STORE OR BUSINESS you want to buy is not offered for sale today, why not advertise in the Business Opportunity Wanted Column? Stop in today at the Tribune Want Ad Office, Madison and Dearborn-streets, or call Superior 0100. Ask for an Ad Taker.

Partnerships and Investments.

MARVELOUS OPPORTUNITY—RELIABLE person wanted in Chicago or nearby, for estab. cash business. Accounts will be turned over and co-operation given by 40 year old company. Nothing to sell. $1,075 to $1,750 cash required for equip. secured; must have good ref.; income will exceed $200 month at once. Give address and phone. ADDRESS E G 222, TRIBUNE.

300% PROFIT—IN OUR NEW 4 WAY peanut, candy, Hershey machines. Established routes. $200-$500 cash starts you. Old company. Suite 409, 40 S. Clinton.

1-3 INTEREST IN MILWAUKEE RESTAUrant serving from one thousand to eighteen hundred people daily. 1-3 interest, $4,000. Salary $50 a week. Address A F 44, Tribune.

Concessions, Locations, and Leases.

WANTED—CONCESSIONS AND RIDES FOR picnic, July 3, Virden, Ill. Write: BERT C. DAVIDSON, Virden, Ill.

RESTAURT. IN HOTEL—COMPL. FURN.; el., gas ht.; refr. Rent or sell. See. 6747.

Business Equipment.

FOR SALE—5 REDHOT STANDS WITH Coca-Cola coolers and umbrellas. Call Briargate 8066, mornings.

300 WD. THEATER SEATS—REAS. MUST sell. New Home Theater, 4815 Armitage.

Wanted.

AUDITOR AND OFFICE EXEC. WILL INvest $2,000 and services in estab. business. Address D 273, Tribune.

WILL BUY USED CLOTHING, MEN'S suits, o'coats, etc.; or sell for commission. White Elephant Shop, Huron, S. D.

RMG. HSES.-HOTELS—LIST WITH US FOR quick sales. Cash buyers. Est. 40 years. Muhlenfeld, 700 N. State. Del. 3535.

CASH FOR STORES AND MERCHANDISE. L. GOODMAN, 672 Roosevelt. Can. 8625.

JEWELRY, DIAMONDS, OLD GOLD, ETC.

WATCH BRACELET, NEWEST ROUND shape, equipped with smallest American movement built 17 jewel guaranteed Waltham; Set with 76 large round diamonds and 4 baguette shape diamonds. All diamonds blue white and perfectly matched. Diamonds practically cover entire wrist. SPECIALLY PRICED $135.00
Diamonds, Pawn Tickets Bought for Cash.
THE U. S. LOAN BANK,
10 North Clark-st., 6th Floor.

CASH FOR DIAMONDS OLD GOLD, JEWELRY
PAWN TICKETS, GOLD TEETH, SILVER
ESTABLISHED 1900.
MEMBER Chicago Assn. of Commerce.
Chicago Gold Smelting Co.,
37 So. Wabash-av., 3d Floor.

MAN'S THREE STONE DIAMOND RING, 3 BLUE WHITE MATCHED, Finest American Cut Diamonds, approximate weight 1¼ ct., set in a heavy handsome white gold ring..................$110
Will submit for appraisal at no cost to you.
LEVINSON'S LOAN BANK,
739 N. CLARK-STREET.

"Cash In" Gold-Diamonds,
Dental Gold, Watches, Jewelry, Silver, etc
Romack Gold Refining Co.,
7 W. MADISON-ST., at STATE, 5th floor
5th FLOOR, Chicago Bldg., ROOM 501.

1.50 KT. DIA. AMERICAN CUT—PERFECT in lady's ring. Outstanding value. $165. Also many other out of pawn bargains. JEWELERS' EXCHANGE, 32 N. STATE, 11TH FLOOR. DEA. 8905.

2 CT. DIAMOND, PERFECT AMERICAN cut, exceptionally brilliant, set in lady's all platinum 4 prong ring with 2 baguette dias. and 2 round dias. To liquidate loan., $375 Great-Northern Loan Bank, 314 S. Clark.

.48 CARAT BLUE WHITE DIAMOND—EXceptionally brilliant. Set in ladies' late style yell. gold mount. with 4 diam. Empire Loan Bank, 649 N. Clark-street.

SELL YOUR OLD GOLD TO THE OLD RELIABLE UNITED SMELTING WORKS. 39 S. State-street, cor. monroe, Room 404.

—CASH FOR DIAMONDS AND OLD GOLD— Jewelry, Pawn Tickets, Dental Gold. BARNETT'S, 1st floor, 57 EAST MADISON.

QUICK CASH FOR OLD GOLD, SILVER Ground fl Park'g. Chicago Silver Hse. [The Home of Beautiful Silver Sets], 108 North-av

BUSINESS DIRECTORY.

Canopies.

— — — — CANOPIES OF METAL — — — — New, recovered. Reas. Free Est. Alb. 4700.

Billiards and Bowling.

2 BILLIARD TABLES, 2 POOL, CIGAR AND wall cases, etc. Briargate 3722.

Furniture Repairing & Upholstery.

DAVNPT., RECOV., REBLDT., $18.75; CHR., $8.75. Acme, 6309 Dorchester. Hyd. 4876.

Moving, Storage, Etc.

ENGLEWOOD 3434.
— — — — COAST TO COAST — — — —
Weekly trips to principal cities-subrbs.
— — DOOR TO DOOR SERVICE — —

LOCAL MOVING AS LOW AS $5; INSUR. Long distance moving at return load rates. Ardmore 1001. Day or eve. Estimates free.

— — — UNION VAN LINE, INC. — — — LONG DISTANCE MOVING. 82 W. WASHINGTON-ST STATE 7645.

SAVE 40%—MOVE SAFELY IN PADDED compartmt. cars everywh. U S. and Canada. General Movers, 3204 Harrison. Van. B. 6878.

Painting and Decorating.

REMODELING, DECOR., PAINT., CALC.; exp. work. Free est. Key. 6480. Wel. 5605

PAPERING, CALC., PAINT, ETC.—A-1, very reas; day or contract. Diversey 6264.

PAINTING, DECORATING, REASONABLE prices. Work guar. Lake View 7179.

Piano Tuning.

PIANOS TUNED, $2; 21 YEARS' EXP. REpairing; reas.; guar. Cole, Republic 5218.

Plastering.

PLASTERING JOBS—DAY, CONTRACT; NO job too small or large. Est. Normal 3616

Printing and Engraving.

1,000 BUSINESS CARDS ....$ .95
1,000 Letterheads $1.95
1,000 Envelopes $1.95
1,000 Statements $1.95
Let us estimate your next job. We print everything from a business card to a newspaper. EDWARD-HOWARD CORPORATION, 16909 Livernois, Detroit, Mich.

Rug Cleaning.

— — — THIS AD WORTH $1.00 — — — 9x12 domestic rug, dusted and shampooed, cleaned like new, $3; with this ad, $2.00 Phone Lake View 0281. Electric Rug Cleaners, 3726 Lincoln-avenue. Established 1894

NOW ONLY $2.50—REG. $4 JOB; 9X12; like new thru and thru; spray glue sized. The Federal [Est. 33 yrs. LINCOLN 0134

9X12 DOM., $1.50; CLEANED ON BOTH sides. A to Z Cleaners, Longbeach 4521.

$1.35 9X12 THOR CLEAN BOTH SIDES. Exp. rep. M. & B. Rugs. Kedzie 1614.

$1.25; TWO FOR $2.25; 9X12 DOM. THOR cleaning. XYZ Cleaners, Longbeach 0568.

Roofing Service.

PATCHING 3 LEAKS, $4; RECOAT 2¼c square foot. Guaranteed. CANAL 5454.

BOATS, YACHTS, ETC.

FOR SALE—16 FT. OUTBOARD SPORT Cruiser, fully equipped with searchlight, anchor, lines, remote steering control, horn, chrome deck hardware, etc.; powered with 4 cyl 32 h. p. Elto motor. Both boat and motor in very finest condition. Exceptional value, $500. Address A G 18, Tribune.

— — — O. K.'D USED BOATS — — — GAR WOOD AND BURGER SALES. DOOR 102, NAVY PIER.

4 H. P. OUTBOARD MOTORS.......$55.95
6 H. P. OUTBOARD MOTORS.......$69.50
VODRAZKA, 3359 W. 26TH-STREET.

12 FT. SPEED BOAT—4 CYL. OUTBOARD motor and surf board, $125. 4914 S. Ashland-av. Phone Prospect 5163.

100 H. P., 6 CYLINDER KERMATH MArine motor, L head, twin ignition, used only 150 hours. Reas. Humboldt 1774.

— NEW OUTBOARD MOTORS, $37.50 — Maypole, 5901 W. Madison. Col. 6626.

NEW BOAT AND MOTOR, $79. $5 DOWN. Motors wanted. 4841 Ogden. Cicero 1185.

SCALES.

SCALES, MOTOR TRUCK, DORMANT, PORT Guar. Beuckman, 2439 N. Crawford-av.

LOANS—PERSONAL AND BUSINESS.

Personal Property and Salary.

LOANS TO EMPLOYED MEN OR WOMEN.
MARRIED OR SINGLE.
$10 TO $300.

On Your Signature Only

YOU ALONE SIGN THE NOTE.
NO MORTGAGES.
We don't ask you to sign a chattel mortgage on your furniture.
We don't ask you to sign a chattel mortgage on your automobile.
We don't ask you to sign over stocks or bonds.
NO ENDORSERS.
We don't ask you to have any one else sign your note.
INDIVIDUAL AND QUICK. APPROVED AND RECOMMENDED BY THOUSANDS.
Steady employment with a reliable firm for a reasonable length of time earning a weekly or monthly salary is reason for you to obtain a loan ON JUST YOUR SIGNATURE.
At no time do we call your employer when the terms of the note are fulfilled.
TERMS—1 TO 20 MONTHS. COST REDUCED IF PAID SOONER.
LOANS MADE AT OUR OFFICE WHILE YOU WAIT.
PHONE YOUR REQUEST.
LOCAL LOAN CO.
UNDER STATE SUPERVISION.
7 W. MADISON at State. RANdolph 8400
THOS. F. KERWIN, MGR.
1 N. PULASKI [Crawford]. KEDzie 5900
ARTHUR J. SALS, MGR.
8 N. Ogden at Madison. HAYmarket 4700
JOHN I. O'BRIEN, MGR.
821 W. 63D-ST., nr. Halsted. Englewd. 7800
MILLARD C. WHITE, MGR.
1212 N. ASHLAND at Mil. BRUnswick 3100
WALTER R. TAYLOR, MGR.
4013 MILWAUKEE at Cicero. AVEnue 1400
JOHN A. FLANAGAN, MGR.
4701 N. WESTERN at Leland. LONgb. 2161
PETER J. BURR, MGR.
EVANSTON PHONE: GREENLEAF 8060

LOANS ON ANY PLAN
NO DEDUCTIONS.
You get the full amount of the loan.
NO BANK COLLATERAL NEEDED.
LOANS ON SIGNATURE ONLY.
PERSONAL FINANCE COMPANY
UPTOWN—PERSONAL. 4554 Broadway, 2d floor. LONgbeach 4084
NORTH—PERSONAL. 4770 Lincoln-av.,2d floor. LONgbeach 1321
IRVING PARK—PERSONAL. 3982 Milwaukee-av., 2d fl. PALisade 0989 [Over Art Thompson's Clothing Store.]
WICKER PARK—PERSONAL. 1954 W. North-av., gr. fl. BRUnswick 2850
AUBURN PARK—PERSONAL. 757 W. 79th-st., 2d fl. RADcliffe 8228
WOODLAWN—PERSONAL. 841 E. 63d-st., 3d floor. HYDe Park 1472
MARQUETTE PARK—PERSONAL. 2403 W. 63d-st., 2d floor. REPublic 7229
GARFIELD PARK—PERSONAL. 4010 W. Madison-st., 2d fl. NEVada 2134
OAK PARK—PERSONAL. 1040 North-blvd., 2d floor. VILlage 6840
BERWYN-CICERO—PERSONAL. 6346 Cermak-rd., 2d floor. BERwyn 666
EVANSTON—PERSONAL. 708 Church-st., 2d floor. GREenleaf 6081
Listen to YOUR UNSEEN FRIEND. At 9:30 p. m. Tues. eve. WIND.

CASH $30 TO $300
FOR GENERAL PURPOSES.
WE HAVE A PLAN THAT WILL MEET YOUR REQUIREMENTS.
Signature Only Loans
Automobile Loans.
Furniture Loans.
SERVICE! The Keynote of Our Quick, Confidential Loan Plan.
OUR REPAYMENT SCHEDULES ARE FLEXIBLE AND ARRANGED TO MEET YOUR CONVENIENCE. FROM 1 TO 24 MONTHS.
For almost half a century we have been rendering a liberal friendly personal loan service. [Estab. 1888.]
Phone Central 4733
C. C. ERD
7 S. Dearborn-st., Room 616.

Do You Need Money?
YOUR SIGNATURE IS OUR GUARANTEE.
$30 TO $300
CONFIDENTIAL—CONSIDERATE, BUSINESSLIKE SERVICE.
L. T. BAKER & CO.
30 W. WASHINGTON-ST.
RANDOLPH 6151, SUITE 1407.
SALARY—FURNITURE—AUTO LOANS.

INTEGRITY LOANS
mean that you borrow on your name only, just sign a note. Single or married persons are eligible.
$13.39 Monthly Repays $200
When paid in 20 monthly payments. OTHER AMOUNTS IN PROPORTION. 2% monthly on balances over $150; 3% on $150 or less. Also quick loans on cars or other personal security.
ILLINOIS
DOMESTIC FINANCE CORP.
190 N. State, 2d fl. Ph. FRA. 3494

Loans on Jewelry, Watches, Diamonds, Silverware.
1% A MONTH. NO EXTRA CHARGES. Prompt, courteous, safe. LOWEST RATES IN CHICAGO for personal property loans
FIRST
State Pawners Society
UNDER STATE SUPERVISION.
42 S. Clark-st., nr. Monroe. No other offices.

JEWELRY LOANS
$1 TO $5,000 QUICKLY OBTAINED. Lowest Rates. Upstairs. Private Rooms. A Most Refined Service.
ILLINOIS STATE PAWNERS ASSN.,
140 N. RANDOLPH [Cor. Randolph], 2d Fl.

LOANS ON JEWELRY,
DIAMONDS, WATCHES, SILVER, FURS BONDS, STOCKS, ORIENTAL RUGS, ETC Highest valuations. Rates low as 1%. MEMBER Chicago Assn. of Commerce. CHICAGO LOAN BANK, 37 S. Wabash [cor. Monroe] 3D FLOOR

— — — — LOANS UP TO $300 — — — — FAMILY LOAN CORPORATION 202 South State-street. Wabash 2004

CASH LOANS TO $300. ACCOMMODATION Loan Co., 140 N. Dearborn-st. State 6600

MONEY ON ANYTHING OF VALUE. Federal State Pawners, 5 S. Clark-street

LOANS—PERSONAL AND BUSINESS.

Personal Property and Salary.

$20 TO $300
LOANS
Without Endorsers
NO WAGE ASSIGNMENTS.
HOW YOU CAN BORROW.
1. If you can make monthly payments you can qualify for a loan.
2. Loans made on Furniture, Auto or Plain Note.
3. No inquiries made of employer or friends.
4. If you apply before 10 a. m. loan made same day.

HOW YOU CAN REPAY.
1. Small monthly payments. Example, $15 first month, decreasing each month to $10.30 last month, repays a $200 loan in 20 months including charges.
2. Monthly rate is 2% on the balance above $100, 3% on $100 or less. This is substantially less than the lawful maximum on loans over $100.

18—CONVENIENT LOCATIONS—18
100 W. Monroe, 7th floor. State 1777
28 N. Clark, Room 253. Franklin 1082
77 W. Washington, 10th floor. State 0151
105 W. Madison, 14th floor. Franklin 0884
1737 Howard-st., 2d floor. Rogers Park 8320
4753 Broadway, 11th floor. Longbeach 7163
1951 Irving Park, 2d floor. Buckingham 1006
2800 Milwaukee-av., 5th floor. Capitol 3440
4710 Irving Park, 2d floor. Pensacola 4570
6255 S. Ashland, 2d floor. Hemlock 4510
2355 W. 63d-st., 2d floor. Republic 4472
841 E. 63d-st., 4th floor. Plaza 8360
6856 S. Halsted-st., 2d floor. Englewood 5534
9204 Commercial-av., 2d fl. So. Chicago 0103
11106 S. Michigan, 2d floor. Commodore 3880
4010 W. Madison, 4th floor. Kedzie 0704
Cicero, 6012½ Cermak-rd., 2d fl. Cicero 6400
Oak Park, 1140 Lake, 3d floor. Euclid 503

HOUSEHOLD FINANCE CORPORATION.
"Doctor of Family Finances."
Hear Edgar Guest Tuesday eves. 7:30—WLS.

LOANS on Your PLAIN NOTE
NO WAGE ASSIGNMENTS.
NO MORTGAGES.
NO ENDORSERS.
Single persons or married couples may borrow here on just a plain note or any other loan plan desired.
REDUCED COST
3% monthly interest on balance of $100 or less; 2½% on balance above.
1887—Fifty Years of Service—1937.
COMMONWEALTH LOAN CO.
9—OFFICES—9
NORTH: 4803 Lincoln-av., Room 215. Lon. 3456
LINCOLN-BELMONT: 3166 Lincoln-av., Room 224. Bit. 3360
NORTHWEST: 4013 Milwaukee-av., Rm. 307. Avenue 0443
ROGERS PARK: 1791 Howard-st., Rm. 214. Rogers Pk. 0754
GARFIELD PARK: 1 N. Crawford, Rm. 415. Van Buren 5040
OAK PARK: 137 N. Marion-st., Rm. 204. Village 6886 Chicago phone: Austin 2624
BERWYN-CICERO: 6428 W. Cermak-road. Berwyn 371 Chicago phone: Lawndale 2882
SOUTH: 6306 Cottage Gr., Rm. 305. Hyde Park 0604
ENGLEWOOD: 749 W. 63d-st., corner Halsted. Eng. 1711
Under State Supervision.

BORROW FROM **TOWER**
Action . . Speed . . Results
is what you want when you need money. You get all that when you BORROW FROM TOWER.
A PLAN FOR EVERY ONE.
CALL AND LEARN ABOUT
Our New Liberal
Signature Only Plan
Two full years to repay. Of course you can repay the loan as fast as desired and only be charged for the actual time you keep our funds.
4 OFFICES:
40 N. DEARBORN-STREET. CEN. 6288
806 W. 64TH-ST. [Cor. Halsted]. NOR. 3020
4003 W. MADISON-STREET. VAN 6464
3985 MILWAUKEE-AVENUE. KIL. 8301
Neighborhood Offices Open Tuesday, Thursday Eves. Until 8 p. m.
TOWER FINANCE CORP.

A QUICK LOAN
If you need $25 to $300 come in and obtain a loan on SALARY—FURNITURE—AUTO.
ARTHUR A. ERD,
202 S. State, Rm. 812. Wab. 6298.

WE HELP THE MAN
WHO NEEDS A LOAN.
Loans from $25 to $300.
Salary, Furniture, Auto Loans.
T. B. WARD, INC.,
8 S. Dearborn, Room 408. Randolph 2060.

Business Loans.

$300 to $50,000
On fixtures and equipment of Factories, Laundries, Restaurants, Meat Markets, Hotels, etc.
Also on Accounts Receivable.
OLDEST ESTAB. IN CHGO.
NO ENDORSERS—TERMS TO SUIT.
Prompt attention to inquiries from Michigan, Indiana, or Illinois on loans of $2,000 up.
F. BOLAND,
215 W. RANDOLPH. FRANKLIN 1966.

$250 TO $60,000
To Factories, Printing Plants, Stores, Laundries, Rmg. Hses., Bakers, Autos, Restaurants, Machine Shops, Trucks.
Lower than Usual Rates.
TERMS TO SUIT. NO ENDORSERS.
A Call will bring Representative.
National Acceptance Co.
111 WEST MONROE. CENTRAL 5532.

— — — — BUSINESS LOANS — — — — Easy terms. $300 up. Phone we will call. Century Fin. Co., 100 N. La Salle. Cen. 6661

FINANCIAL SERVICE.

Absolutely Necessary
are good teeth. Check with your dentist today if you are having trouble and we'll pay the bill on the P. A. C. Plan. Costs only 70c a month on each $100. No red tape or delay. 10 months to repay. Call FRAnklin 2091.
PROFESSIONAL ACCEPTANCE COMPANY,
211 Pittsfield Bldg. 55 E. Washington-st.

HEIRS—WE BUY AND LOAN ON YOUR interests. Probate Finance, 155 N. Clark-st.

BARTER AND EXCHANGE.

WILL DO SIGN WORK FOR ELEC. OR GAS refrigerator. Jackson, Humboldt 4491.

AIR CONDITIONING.

ESTIMATES, PLANS FOR AIR CONDITIONing-heating. Bernstrom, 844 Bush. Del. 1153.

HOME FURNISHINGS.

Furniture and Dept. Stores.

SAMPLES
Just Released by
Furniture Mart and Grand Rapids Factories to Be "Closed Out"
AT ½ COST
OPEN EVENINGS.
Davenport and love seats............$20-$59
Occasional and boudoir chairs........$3-$10
Lounge and wing chairs..............$9-$18
2 pc. parlor suites ....$25-$90
3 pc. bedroom suites.................$22-$89
TWIN BEDROOM SUITES..........$35-$100
7-8-9 pc. dining room suites.........$25-$115
5 pc. dinette sets....................$7-$25
TWIN STUDIO COUCHES............$10-$29
Desks and bookcases..................$5-$25
Wood beds, twin and full size.........$6-$12
Odd chests, dressers, buffets.........$7-$17
End, coffee, occas. cocktail tables...$1-$10
RUG BUYERS, ATTENTION!
9x12 Colonial, Modern, Persian, and Chinese designs ....$12 to $45
9x12 solid tone and tw. weaves.$13.50 to $39
TWO SHOWROOMS.
201 E. OHIO
1 block east of Michigan at 600 North. Second floor. Delaware 9020.
4750 Washington
AT CICERO-AVENUE. COLUMBUS 9609.

471 E. OHIO-ST.
Cor. Lake Shore-drive at the Lake.
Open Evenings Till 9 O'Clock.
FURN. MART SAMPLES
SAVE 40% TO 60%
BETTER QUALITY SAMPLES OF ALL NATIONALLY KNOWN MANUFACTURERS.
2 Pc. Liv. rm. sets, odd sofas........$29-$89
3 Pc. Bedroom sets...................22- 89
7-8-9 Pc. Dining rm. sets.............39- 98
5 Pc. Dinette sets....................9- 29
Better grade twin studio couches....15- 29
Occ. and pull-up chairs...............3- 12
Odd bed springs or mattresses........5- 11
Coffee, end and occ. tables...........2- 9
Kneehole, secretary desks 9- 29
Floor and table lamps................3- 9
9x12 rugs 7.75- 69
Terms Can Be Arranged.
HUDGIN. DEL. 5824.

Factory and Furniture Mart
SAMPLES AT 50% DISCOUNT.
$69-$75 Parlor Sets....................$39
$59 Bedroom Sets.......................$35
$75 Dining Room Sets...................$37
5 piece Oak Breakfast Set..............$12
9x12 Rugs..............................$18
PINK FURNITURE CO.
FACTORY DISTRIBUTORS.
Open every evening until 10. Sun. 5 p. m.
4535 WASHINGTON-BLVD
Open Tues., Thurs., Sat. until 10 p. m.
6534 S. HALSTED-STREET.
CASH OR TERMS.

JUNE SALE!
5 pc. dinette, $14.50. 9-12 rugs, $16.50 Twin studio couch, $17.50. Parlor, bedroom suites, $39.50. 7 pc. wal. din. suites, $37.50 Many others. BEST PRICES IN TOWN.
VICTOR WAREHOUSE
4809 W. LAKE-STREET.

. . . IN TUFT'S WAREHOUSE . . .
$35,000 FURNITURE MART SAMPLE.
Parlor, dining, bedroom sets, $29-$39; imp Am. and oriental rugs, $15-25. Cash or terms Allen Furn. Open eves., 9; Sun., 5 p. m.
4444 WEST MADISON-ST.

Furniture Mart Samples.
Rugs ....$10-$25 Wilton Rugs $29
Parlor Sets ..$29-$69 Bedrm. Sets $39-$69
Dining Sets ..$29-$89 Dinette Sets ..$9-$29
TERMS. 4453 MADISON. Open eves

3 ROOMS USED FUR. $50. NEW $89— $1 dn. A.B.C. Storage, 2525 Madison.Op.eve.

Central.

LINOLEUM LAID FREE.
Inlaid, 89c; Felt base, 29c; Free estimates. Vic. 2894. Senner's, 2940 Wentworth. Op.eves.

South Side.

NELSON BROS.
JUNE BRIDE SALE.
2-PC. PARLOR SETS...................$35-$45
3-PC. BEDROOM SETS..................$35-$45
9X12 AMERICAN ORIENTAL RUGS.. $15
EASY CREDIT TERMS.
Nelson Bros.' Warehouse,
6910 COTTAGE GROVE
OPEN EVES. UNTIL 10, SUNDAYS 5 P. M.

7090 COTTAGE GROVE.
[Corner 71st and South Chicago-avenue.]
FURN. MART AND FACTORY SAMPLES
MOD. PAR. SETS; VAL. TO $119.......$39
MOD. BEDRM. SETS; VAL. to $129....$39
MOD. DIN. RM. SETS; VAL. TO $98...$39
9X12 RUGS; VALUES TO $69..........$17
4 R. compl.,$150; worth $400
2 YEARS TO PAY. OPEN EVENINGS.

CHOOSE FROM 1,000 RUGS.
Big selection: 6x9, 8x10, 9x12, $15 up; 9x12 all color brdlm. frezettes, $27.50 up; 9x15 12x15 and larger $35 up Royal Wiltons, $35 up. American Orientals, Gulistans. Other high grade rugs. 6 large Gulistans. 12x21 Persian design. Klever Shampay Kleaners. 4633 Cottage Gr. Op. Tues. Thurs. Sat. eves

IMPORTED AND AM. ORIENTAL RUGS.$19
$69 2 PC. PARLOR SETS................$35
$75 3 PC. BEDRM. SETS................$35
4 RMS. OF MODERN FURN..............$99
TERMS AS LOW AS $1 DN., $1 WK.
7012 STONY ISLAND-AV.

— — WAREHOUSE DISPOSAL SALE! — — WILL SELL FOR BALANCE DUE. Complete 4 rooms, including Rugs, Dishes. $650 VALUE, FOR ONLY $187. TERMS TO RELIABLE PARTY. GOODMAN'S, 6821 S. Halsted-st. Op. Eves.

RUGS—CARPETS—RUGS.
Buy at our factory; save half on new and used rugs. Stair, hall carpets, 45c yd. up. GROVE RUG CLN'RS, 6738 Cottage Grove.

DINING ROOM SUITE—BOUGHT AT COLby's; Italian Renaissance table, sideboard, serving table, 6 chairs, blue mohair coverings, $100. 6921 Bennett-avenue.

GOING WEST—WILL SELL MY 6 RMS attr furn. compl., incl. radio, wash. mach. etc. Apt. available. No dealers. 5425 Dorchester, Apt. 3A. Call Hyde Pk. 3374 wkdays

NEW IMPORT., DOMES. RUGS.$15-$20-$25 All new parlor, bedrm., din. sets. $39-$49 3 rms. furn., $125; 4 rms. de l., $175; tms. RAPP STORAGE & FURN., 5746 S. Ashland

— DUNN BROS. WAREHOUSE, INC. — 6714 Cottage Grove-av.—Retail Furn. Dept. 2 pc. mohair living rm. suite. Like new..$35 Open Sunday, 10-5; evenings to 9:30.

SAC. 6 RMS.—BEAUT. PARL., DIN'G, BEDrm. sets. Rugs, Period Pcs., Dinette, etc. Sep. 6068 Stony Isl., Apt 1. Mid. 5838. Dealer.

NO MONEY DOWN EASY PAYMENTS. 4 ROOM OUTFIT, $99. ALLIED STORAGE, 4312 COTTAGE GROVE.

BEAU LIV. RM. SUIT GEN. MOHAIR $125 val.; $79. Senney's, 2940 Wentworth

BEDRM., LIVING RM., DIN. RM.—WILL Sep. 235 W. 63d-street. Open Eves.

MUST SELL 7 RMS. NEARLY NEW FURN and rugs, cheap. 6658 Harvard-avenue.

6 RM. FURNITURE TO LESSEE — MUST leave. 6130 Ingleside, 2d. Plaza 0446.

North Side.

— REPOSSESSEDS SAMPLES! TERMS —
IN SCHAULER STORAGE.
200 Gulistan, Wilt. and Imp. Rugs.$15-$35
100 Parlor, Dining, Bedroom Sets...$29 up
3 and 4 room outfits, complete.....$129 up
4642 N. WESTERN. DAILY TO 9; SUN., 5

MUST SACRIFICE — BEAUTIFUL FURNIture of 10 rm. house; heavy imported rug, $10; parlor suite, din. rm., bedrm. and twin bedrm. set; 10x14 rug; baby grand piano; breakfast set, $7. Will separate. Sunnyside 8933. Home for sale. 5416 Sheridan-rd. Dlr.

JUNE BRIDE'S SPECIAL!!
1¼ Rooms Furn. and Rugs for $89
Buy now at this price! Delivery any time! 4828 BROADWAY. Tues. Thurs. Sat. to 10 Free Parking directly across the Street.

WE HAVE IN OUR WAREHOUSE THREE rooms of high grade furniture, all in good condition, originally sold for $385. Will sell for balance, due, $169. Terms. Wallen Fine Furniture Co., 3300 N. Clark-st. Bit. 2339.

BIGELOW AND MOHAWK SAMPLE RUGS All Sizes! Big Selection of Patterns. Tues.-Thurs.-Sat. to 10. 4828 BROADWAY Free parking directly across the street.

REPOSSESSED FURNITURE AND RUGS— From Storage Lots; good condition!! 3 Rms. Furn. and Rugs Complete for $139 3531 N. CLARK-ST., wrhse. open evenings

BABY CRIBS, CARRIAGES, MATTRESSES Also maple furniture! All reduced 35% 4828 BROADWAY.. Tues.-Thurs.-Sat. to 10

COMPLETE 4 RMS. $169; TERMS $2 PER week. Thousands of furn. and rug bargs. NELSON BROS., 6310 BROADWAY

LEAVING CITY 5 MO. 3 PC. BEDRM suite, dinette, rug. No reas. offer refused Lund, 4803 N. Fairfield. Sun. 2320.

CLOSING OUT ALL SAMPLE RUGS AT ½ of Regular Price! Wonderful Chance! Open every eve. to 10. 3531 N. CLARK-ST

MUST SACR. EXQUISITE HI-GR. FURN 9 rm. home. Sell sep. Shedrake 1063 House for sale. 6356 Kenmore. Dealer.

BEAUTIFUL 3 PIECE WALNUT ANTIQUE bedroom set. 4936 Sheridan-road.

NEED CASH — SAC. BEAU. 5 R. RUGS drapes, curt. stu. c. [illegible] Dealer, 947 Lawrence

BEAUTIFUL IMPORTED RUG, $20. PARLOR SET, $25. 5540 BROADWAY

GOOD RUGS WE TOOK IN TRADE, ALL sizes, 9x12, $10 up. 4826 Sheridan-rd.

DAVID STORAGE, 3238 LAWRENCE-AV.— Furniture and Rug Bargains. Terms.

2 BEDS, INNER SPRING MATT., THOR ironer, kit. cab., dress table. Rog. 2471.

HOME FURNISHINGS.

North Side.

SELL FOR BALANCE DUE.
REPOSSESSED FURN. AND RUGS.
$75-$95 PARLOR SETS...........$29-$39
$79-$99 BEDROOM SETS.........$32-$42
7-8-9 PIECE DINING SETS.....$39-$49
150 RUGS, ALL SIZES. $10-$15-$25
2-3-4 ROOM OUTFITS...........$79-$99
Odd dressers, beds, lamps, tables.
E. Z. TERMS. 2 YEARS TO PAY.
Open Daily to 10 P. M. Come Early.
RETAIL FURNITURE EXCHANGE.
5540 BROADWAY.

FLASH!—JUNE BRIDE'S OUTFIT.....$129
$25,000 unclaimed storage at
REMER'S WAREHOUSE
5822 N. WESTERN-AVENUE.
9x12 Wilton, Amer. Orientals, Rugs, $10-$20.
Lounge chairs, $10; par., bed. din. sets..$22
New sample par., bed., dinr. sets..$39-$89
E-Z TERMS—DEAL WITH US.
Open Tues., Thurs., Sat. eves; Sun., 11 to 5.

RUGS—FURNITURE—RUGS.
Bigelow—Mohawk—Alexander Smith.
Rugs, all sizes ....$10 to $35
Parlor and dining room sets.......$20 up
Bedroom and dinette sets..........$20 up
KANE STORAGE—OPEN EVE'S AND SUN.
2034 LINCOLN AVENUE.

Northwest Side.

SOLD FOR STORAGE.
9x12 Amer. Oriental Rugs.....$10, $15, $20
8x11 Imported Oriental Pat. Rugs..$16, $20
9x12 High Grade Wilton Rugs...........$28
Bedroom, Dining Rm., Parlor Sets........$39
HOLLANDER STORAGE CO.
Open Eves. Easiest Credit Terms.
2420 MILWAUKEE-AV.

SACRIFICE ENTIRE STOCK—BRAND NEW Jenny Lind 4 poster; also mod. beds, coil springs, mattresses, $4 ea.; twin, dble. innerspring studio couches, $15. Chicago Bedding Co., 3327 Milwaukee, at Crawford. Pal. 1331.

FOR QUICK DISPOSAL—4 CARLOADS Parlor, dining, bedroom set, $29; 9x12 rugs, $12. Cash or terms. Open eves. 10. Sun 4. Baer Storage, 1927 Milwaukee-av.

SAVE UP TO 50% ON YOUR FURNITURE and rugs. Nat'l Storage, 2433 Irving Park.

LEAVING CITY—4 RMS. FURN., 10 PC. din. rm. set, Chin. rug. All sep. Alb. 7036.

HOME FURNISHINGS WANTED.

FAIRFAX 2835
WE PAY MORE
Because our outlet is larger.
We pay the highest cash price.
See MacLAUCHLAN first before you sell.
ENTIRE CITY SOLICITED.

PHONE ROCKWELL 6900.
BEST CASH PRICES FOR FURNITURE, RUGS, SEWING MACHINES, AND GRAND PIANOS.

0828 LAWNDALE 0828.
Highest prices paid for furniture, rugs, grand pianos, etc. Call anywhere, any time. EVENINGS PHONE CRAWFORD 4328.

LAKE VIEW 1071.
NORTHSIDERS PHONE US.
Quick, dependable service. Call day or night.

WARNING.
We pay spot cash for furn., rugs, grand pianos, sew. mch. Ph. Lawndale 4300, day-nite.

WANT FURNITURE AND RUGS QUICKLY. Good prices for sets or pieces. Irv. 4501.

BEST PRICES PAID FOR GOOD FURN., SEWING MACH. CALL KEDZIE 1300

SUNNYSIDE 6000 — NEED USED FURN. and rugs at once. Will pay your price.

ROCKWELL 0901—WILL PAY YOUR PRICE. Need furniture, rugs, at once.

EDGEWATER 1307 — FOR FINE FURN.; rugs; gr. piano; paintings, bric-a-brac.

PARTY NEEDS FURNITURE, RUGS, GND. piano, linens, paintings, dishes. Lon. 4110.

CALL CLARKE'S FOR BEST PRICES ON used furn., rugs. LONgbeach 4711.

WANTED—FURN. FOR ROOMHSE., ODD pieces or entire flat. No dealer. Rav. 1600.

WANTED — 4 ROOMS FURNITURE AND rugs for cash. Call Wentworth 5181.

HOUSEHOLD APPLIANCES.

Electric Refrigerators.

BRAND NEW SAMPLE REFRIGERATORS, General Electric, Hotpoint, Copeland.
6 CUBIC FEET, $79.50.
Brand new Stewart Warner..........$84.50
Large Electrolux......................$99
Westinghouse $69
New 6 ft. Grunow $99
Open eves. and Sunday. 621 W. Jackson.

Brand New General Electric
Family size Hot Point, cost $130; your price $69.95. [Discontinued model]. We carry all nationally known brands at the lowest prices in the city. 601 W. Washington. Hay. 3020. Open eves. to 9 p.m., Sun. 9-5 p.m.

EDISON'S WAREHOUSE BARGAINS— Choose from 300 new sample, rec. refrig. 1937 KELVINATOR; small chip............$80 GENERAL ELECTRIC, large size; rec....$49 NORGE, famous rollator; rec............$39 Edison Whse., 766 W. Jackson. Open eves.

RECONDITIONED REFRIG. OF NAT'LY known makes includ. Frigidaires, G. E.'s, Norges, etc., from $35 up. Like new. Guar. 220 W. HURON-ST. OPEN SUNDAY.

GENERAL ELECTRIC SAMPLE $95; FRIGidaire, $48. Kelvinator, $34. 6835 South Halsted. Open evenings, Sundays.

FOR SALE—USED KELVINATOR, $29.50; many others, $29 and up; easy payments. 2300 W. Roosevelt-road.

10 REFRIG.—ALL STANDARD MAKES, REcond., $29.50 up. 920 W. 63d. Open eves.

— — — — — — — RENT — — — — — — — 75c to $1 weekly. Longbeach 8583.

KELVIN., FRIGID., GEN. ELEC., RECON.; guar.; choice, $49; $1 wk. 6403 S. Halsted

Stoves.

1937 DETROIT JEWEL SAMPLE, $39; REP. ranges, $25. Edison, 766 W. Jackson.

ELECTRIC RANGE—DE LUXE TABLE TOP. New. 25% discount. 621 W. Jackson.

JEWEL TABLE TOP GAS RANGE—NEW. $25. Open evenings. 621 W. Jackson.

Washing Machines.

RENT A NEW MAYTAG—25c PER WEEK. No obligation. Immediate delivery. Apply rent on purchase if desired. MAYTAG. LINCOLN 6900. Credit dept. repossessed washers, $15. Small cartage charge if returned.

— RENT—THOR WASHER OR IRONER — 25c wk. Free cartage. Thor. Albany 0140.

50 GUARANTEED WASHERS-IRONERS. $10-$15-$20. 3448 North-av. Alb. 0141.

THOR WASHER, REPOSSESSED, $30 Edison Whse., 766 W. Jackson. Op. Sun. eve.

SQUARE TUB MAYTAG—LATE MODEL. Cost $109.50. Will sac. 7851 S. Halsted.

Vacuum Cleaners.

4 USED HOOVERS, GUAR. [SPEC.]. MOD. 102 to 105, $6; mod. 541, $9; late $93 ball bearing motor De Luxe model, $14. Don't be tricked. Judge by models. Went.6242.

GOOD MODELS—GUAR. HOOVERS, ELECTROLUX. CHEAP. LONGBEACH 7247.

$1 REPAIRS YOUR VACUUM; REBUILT ones reas. Hiehle, Wellington 7267.

FACTORY REBUILT VACUUM CLEANERS; guaranteed. Phone Miss Arlen. State 0571.

TRAVEL.

Railroads.

$7—ROUND TRIP—$7
PITTSBURGH
JUNE 19TH IN COACHES.
AKRON, $5.25; YOUNGSTOWN, $5.50.
Leave Chicago, Grand Central Station 8:30 P. M., C. S. T.
Back home Monday morning.
Similar savings on other points.
Consult Agent or phone Wabash 2211.
BALTIMORE & OHIO

Buses.

— DETROIT, $3. — — ST. LOUIS, $4 — DE LUXE MOTOR STAGES. WAB. 3886. 746 S. Wabash. 6266 Stony. Fai. 9392.

Automobiles.

VACATION IN CALIFORNIA
Drive new car independently like your own. Over beautiful scenic route. Ideal for family or individuals. Pleasant and economical. Small deposit. NOT A CARAVAN. 5308 MADISON. MANSFIELD 2455.

BOTH READERS AND ADVERTISERS ARE urged to exercise caution in arranging automobile transportation with other individuals. References should be exchanged and carefully investigated.

YOUNG DOCTOR SEEKS TRANS. TO LOS Angeles; drives well; refs. Del. 0498.

FREE TRANSP. CALIFORNIA—SEE MR. Lord, 82 W. Washington, Room 226.

LEGAL NOTICES.

BID FOR LIBRARY BOOKS.
BOARD OF EDUCATION.
CITY OF CHICAGO.
Sealed bids will be received at the office of the Secretary of the Board of Education of the City of Chicago, Room 412, 228 N. La Salle-st., up to the hour of TWELVE [12] noon [D. S. T.], of Tuesday, June 22, 1937, for approximately 30,000 library books for use in the Public Schools of the City of Chicago. The bids will be opened immediately in the Board Rooms at TWELVE O'CLOCK NOON, June 22, 1937.
Bid forms and information sheets, showing in detail the books required and the manner in which bids are to be submitted may be had on application at the Bureau of Purchases, Room 642, 228 N. La Salle-st.
Board of Education, City of Chicago,
By HOWARD P. SAVAGE,
BUSINESS MANAGER.

COLLECTIONS.

EVERYWHERE — NO COLLECTION, NO charge. We collect, purchase, or loan on claims. United Mercantile Service, 23 years at 140 N. Dearborn-street. Central 8466

DANCING SCHOOLS.

LEARN TO DANCE CORRECTLY—PRIVATE lessons. Teresa Dolan, 1545 E.63d. Hyd.3030

Mayor and Citizens of Monroe, Mich., Demand Peace and Work—Potter Palmer and New York Heiress to Wed

More Clashes Mark Progress of Steel Strike

Mayor George A. Knaggs of Monroe, Mich., has his wife and daughter, Mrs. Clarice Cogan (right) help him with his mail, which has increased by leaps and bounds since he took the limelight in the steel strike. The mayor, who is a retired grocer, led in the fight which resulted in the reopening of the Newton Steel company in Monroe. He yesterday permitted the resumption of picketing at the plant, but under the rules he laid down himself. *(Story on page 4.)*
[Associated Press Wirephoto.]

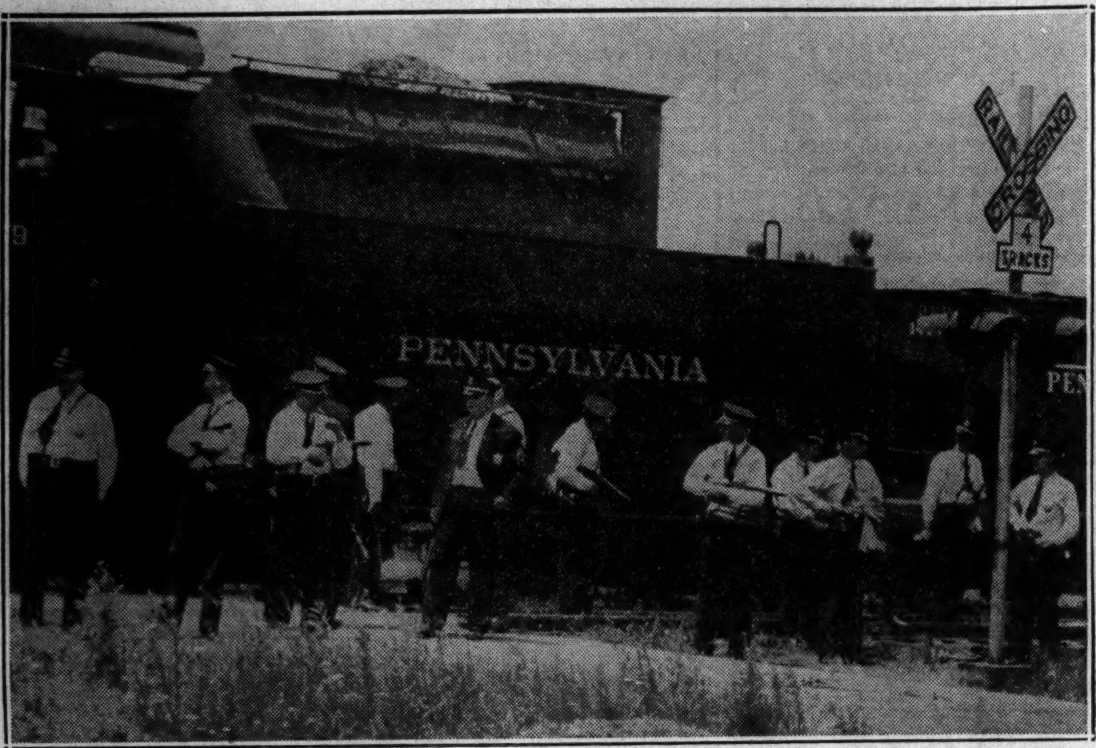

Scores of Pennsylvania railroad police, fully armed, guarded the road's right of way at Warren, O., yesterday following the dynamiting of the tracks over which cars of steel made in strikebound plant were moved. At the same time the Republic company went into court seeking to compel the government to deliver food parcels to strikers in its Ohio plants. *(Story on page 3.)*
[Acme Photo.]

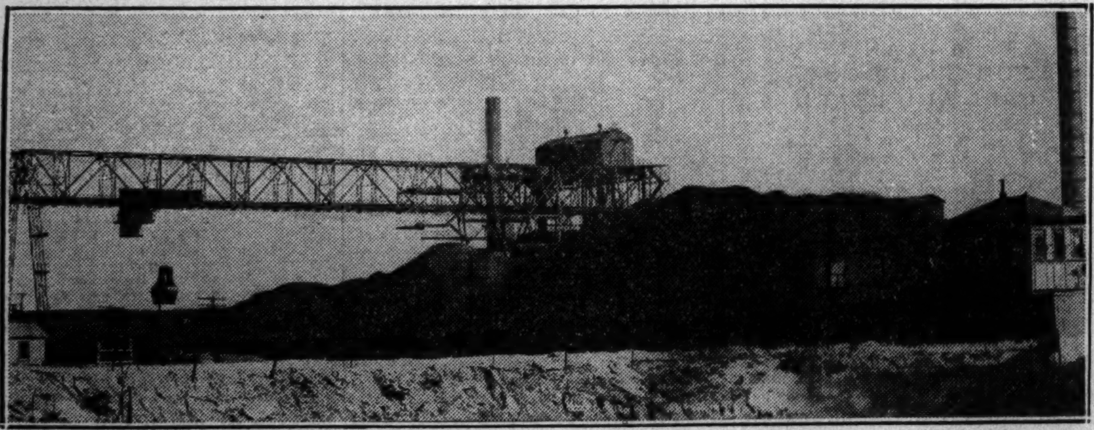

In Chicago there is little activity in the strike, with the Youngstown and Inland plants remaining closed and the Republic plant in operation. This pile of coal is the supply on hand at the Youngstown plant in Indiana Harbor. It is being used in the coke ovens to make gas for surrounding towns which depend on the plant for their supply. *(Story on page 2.)*
[TRIBUNE Photo.]

Johnstown, Pa., where the large Cambria mill of the Bethlehem company is located, was the scene of more rioting in the steel strike and state policemen have been ordered by Gov. Earle to restore order. The troopers are shown guarding nonstriking employes as they leave street car and are escorted into plant. Mayor Daniel Shields says "the state police just stand around."
[Associated Press Wirephoto.] *(Story on page 3.)*

ACTRESS TO WED TONIGHT—Jeanette MacDonald and Gene Raymond, film actor, who are to be married in a Hollywood church tonight. Miss MacDonald consented to a police guard when she learned 10,000 movie fans may try to view ceremony. [Associated Press Photo.] *(Story on page 17.)*

[Associated Press Wirephoto.]
POTTER D'ORSAY PALMER AND NEW YORK GIRL ENGAGED—The heir to Chicago fortune and his fiancee, Pauline Warren, debutante of four years ago, as they appeared in New York together last night. The engagement was announced 24 hours after Palmer's second wife was granted final divorce decree. *(Story on page 1.)*

GENERAL DIES—Maj. Gen. Adelbert Cronkhite, who led 80th division in France, dies in Florida at 76. *(Story on page 14.)*

[TRIBUNE Photo.]
LIFE GUARDS SHOW SKILL WITH BOATS—Group of prospective beach guards launching boats in test at Rogers Park beach yesterday. Twenty-four city operated beaches were opened to the public yesterday. *(Story on page 11.)*

CHILDREN ABANDONED BY THEIR MOTHER—Jimmie (left) and Ernest at St. Vincent's orphanage yesterday after they had been cared for by several persons at bus terminal after their mother left "for a few minutes."
[TRIBUNE Photo.] *(Story on page 10.)*

Speaker's Widow Dies

Mrs. Champ Clark, widow of the former speaker of the house, who died yesterday in New Orleans, with her son, Senator Bennett Champ Clark.

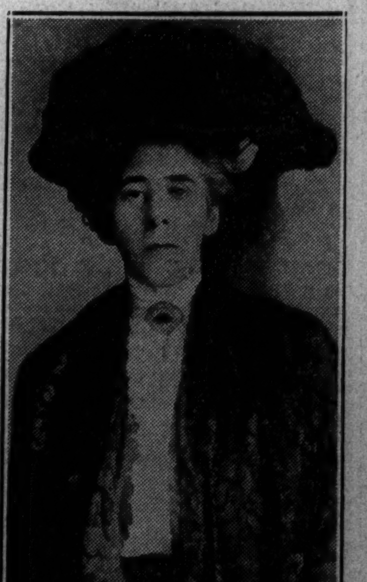

Mrs. Clark as she appeared in Washington in 1910. *(Story on page 14.)*

CHICAGOAN FLIES TO DENY GIRL'S CHARGE—Patricia Douglas, film extra, holding picture of David Ross, whom she identified as attacker. Ross left Chicago by plane yesterday for Los Angeles to deny the charge.
[Acme Photo.] *(Story on page 8.)*

READY TO OPEN CAMP ALGONQUIN TOMORROW—Some of the counselors who will supervise children at Tribune camp on Fox river. Left to right: Dawn Idarius, Mildred Green, Virginia Hannan, Harriet Collins, Helen Olson, and Mary Gilmore. *(Story on page 17.)*

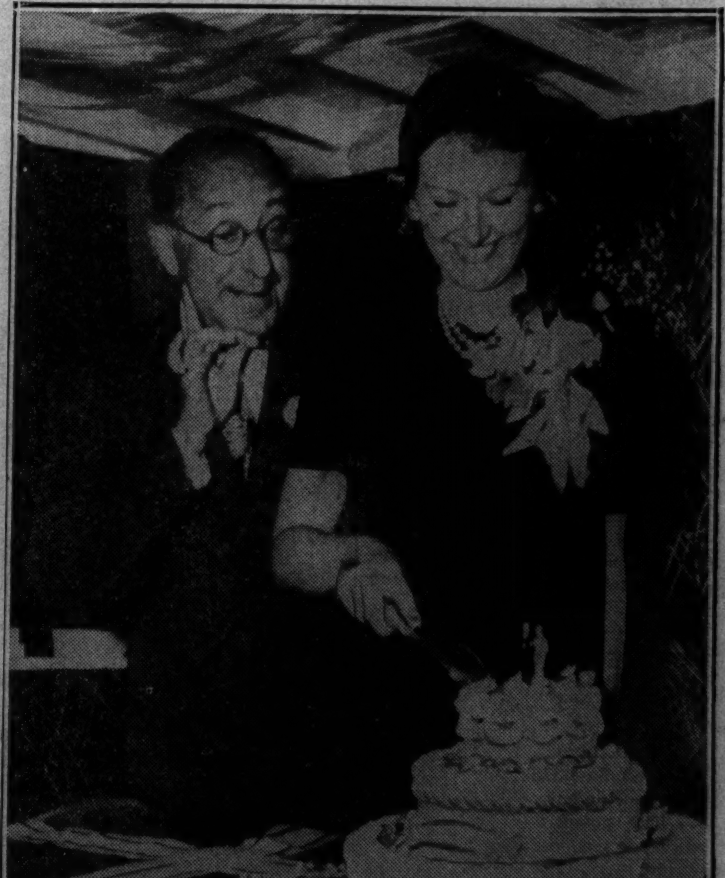

ED WYNN WEDS FORMER FOLLIES GIRL—The radio and screen comedian, divorced a month ago by his first wife, and his bride, the former Frieda Mierse, whom he married yesterday. Wynn apparently tried to enliven the cake ceremony. [Associated Press Wirephoto.] *(Story on page 17.)*